GUERNSEY BREEDERS' JOURNAL

JUNE 1, 1921

LIBRARY
COLLEGE OF AGRICULTURE
UNIVERSITY OF WISCONSIN

Harbor Hill Herd

His Daughters Produced More Than Their Dams

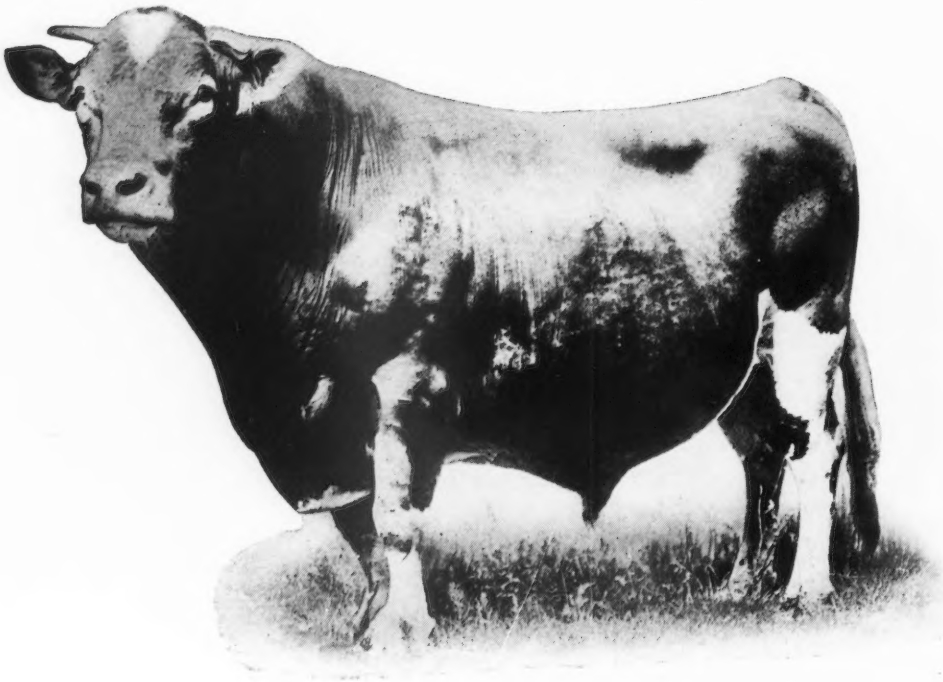

IMP MASHER'S GALORE 8572

The table in the September 1st Journal lists 50 sires with 10 or more tested daughters out of tested dams. Masher's Galore INCREASED the production of his daughters over their dams an average of 181 lbs. fat.

This is the HIGHEST AVERAGE INCREASE of daughters over dams made by any of the 50 sires

Three of his daughters are completing A. R. records. All of them are making better records than their dams.

Our herd contains 70 females carrying this blood

CLARENCE H. MACKAY
Owner

Address C. H. HECHLER, Supt.
Roslyn, Long Island, N. Y.

Guernsey Breeders' Journal

JUNE 1, 1921

TABLE OF CONTENTS

STATE NEWS INDEX

California	673
Georgia	673
Illinois	673
Indiana	673
Maine	676
Massachusetts	678
Michigan	681
Minnesota	681
New York	682
Ohio	686
Oregon	690
Pennsylvania	692
Virginia	694
Washington	697
Wisconsin	698
Foreign	703
General	703

FEATURE ARTICLES

The Annual Meeting of The American Guernsey Cattle Club	660
Eastern Guernsey Breeders' Sale	670
My Start with Guernseys —*Lawrence Finley*	672
Florham Farms Sale	672A
Peer Sale in Oregon —*HoraceAddis*	672B

DEPARTMENT INDEX

Editorial Comment	658-659
Sales and Meetings	659
From the Guernsey World	673
What the Cows are Doing	674
Guernseys Wanted	704
Transfers	704
Completed Records	709
Class Leaders	
Roll of Honor	710
Advanced Register	711
Index to Advertisers	A-39

ILLUSTRATIONS

Staff of The American Guernsey Cattle Club	659
Brookmead's Queen 55398	670
Westbrook Ultra Rose 78820	670
May Rose of Westbrook Farm 56445	671
Ultra Foam 61003	671
Belladona 2d of the Ponchez 9832 E. G. H. B.	672C
Langwailer Galaxy's Governor 65618	673
Lone Pine Hope's Rosie 80219	673D
Glenwood of Fairfax 48994	673D
Patient Masher 20959	673D
Harbor Hill Pioneer 65154	673D
Ma Chere Procris 55855	673D

VOLUME XIX

Published the first and fifteenth of each month by The American Guernsey Cattle Club at Peterboro, New Hampshire.

GUERNSEY BREEDERS' JOURNAL

For the Advancement of the Guernsey

Entered as Second Class Matter Dec. 15, 1909, at the Post Office at Peterboro, N. H., under act of Mar. 3, 1879. Acceptance for mailing at special rate of postage provided in section 1103 Act of Oct. 3, 1917, authorized Aug. 9, 1918.

NUMBER 11 NEW SERIES

Subscription Price

One Year	*$2.00*
With Herd Register	*6.00*
With Hoard's Dairyman	*2.75*
With The Dairy Farmer	*2.25*
With Ohio Farmer	*2.60*
With Michigan Farmer	*2.60*

EDITORIAL COMMENT

MR. JAMES LOGAN FISHER MADE PRESIDENT EMERITUS

It was a fitting recognition of the long and valued service which Mr. James Logan Fisher has given to the interests of THE AMERICAN GUERNSEY CATTLE CLUB when he was made President Emeritus of the CLUB.

Among the very first entries in the Herd Register are animals owned by Mr. Fisher. He is the senior member of the CLUB, his certificate of membership being No. 16, and bears the date of March 3, 1877. He was chosen a member of the Executive Committee, December 10, 1891, and has served without interruption ever since. At the annual meeting in May 1914, Mr. Fisher was elected President of the CLUB and served three years.

From the early days of Guernsey history in America he has been one of the most influential members of the Guernsey Breeders' Association. It is rarely that we find a man whose interest in the breed has been so consistent and so intense throughout so long a period.

THE AMERICAN GUERNSEY CATTLE CLUB extends a universal expression of appreciation for the many kind and useful services rendered by James Logan Fisher. The Executive Committee are very glad that they are not to be without his counsel.

THE EASTERN GUERNSEY BREEDERS' ASSOCIATION SALE

Shortly after the announcement was made last fall that THE AMERICAN GUERNSEY CATTLE CLUB had decided to discontinue its National Sales, the Eastern Guernsey Breeders' Association conceived the idea of fulfilling the purpose of the National Sales through a sale of their own.

Their success is indicated by the 2000 breeders who attended the Sale at Devon, Pennsylvania, on May 13, 1921, and by the average of $1087.67 which was received for the fifty-six head consigned.

The animals offered in this sale were in every case a credit to the breed and represented the best in breeding and individuality to be found in the herds from which they came and which are among the leading Guernsey herds in America. The organization and its sales committee merits wholehearted commendation for the result of their effort.

THE MASSACHUSETTS GUERNSEY BREEDERS' ASSOCIATION

The sale which is to be held at Langwater Farms, North Easton, on Thursday, June 9, 1921, promises to be an epoch making event in the history of the Massachusetts Guernsey Breeders' Association. The personnel of the sales committee, of which F. Lothrop Ames is chairman, and the fact that the animals consigned are the best that could be selected from the leading herds in the state insures an offering at least equal in quality to that of the recent sale of the Eastern Guernsey Breeders' Association, and should merit a widespread attendance.

A field day has been announced for Wednesday, June 8, at Atamannsit Farm, East Falmouth, Massachusetts, and arrangements have been made for a Guernsey breeders' meeting and banquet at Young's Hotel, Boston, on Wednesday evening.

ANNUAL MEETING

Elsewhere in this issue is given a full stenographic report of the proceedings of the annual meeting of THE AMERICAN GUERNSEY CATTLE CLUB which was held at the Biltmore Hotel, New York City, on May 11, 1921. For a clear conception of the accomplishments of the CLUB during the past year and the prospects for the coming year, we urge its careful consideration. The discussion relative to a Farmers' or 305 Day Class in the Advanced Register should be of particular interest.

FIELD MEN IN CONFERENCE

Following the Annual Meeting of the CLUB, and the Sales at Madison and Devon, the four field representatives of the CLUB came to Peterboro for a conference at the office. It is expected that such a conference will be an annual event. The results obtained were mutually gratifying. It is essential that on the one hand the men who spend their time in the field should be in close and sympathetic touch with the work in the office, and on the other hand that those in the office should have a clear understanding of conditions in the field as affected by and having a bearing upon the policies of the CLUB. Such a mutual understanding is to be attained only by personal contact.

The Field Men remained at Peterboro until the morning of the 19th and during that time each was able to become thoroughly familiar with office matters effecting his work in his particular territory. In addition to this, and what was probably the most valuable part of the program, there was series of conferences under the direction of the Secretary which covered every phase of the work of the CLUB. During the past year the field men with one exception, have been able to gain an excellent working knowledge of conditions throughout their territory. This will enable them to so plan their work during the coming year as to eliminate to a maximum degree duplication in travel and in other ways, inasmuch as definite projects upon which they will devote a good deal of time will require their presence for considerable periods in a given State, County, or section. The breeders who are interested in organization and breed promotion work are requested to cooperate as much as possible with the field men to effect economy in time and travel. This can be accomplished by communicating with them sufficiently in advance of any meetings, or the initiation of other work, that will permit them to consult their engagements and plan accordingly. For the convenience of the breeders the addresses of the field men are as follows:

E. L. Westover, 211 Northwestern Bank Building, Portland, Oregon; Karl B. Musser, 111 West High Terrace, Rochester, New York; W. W. Fitzpatrick, Clemson College, South Carolina; J. E. Stallard, 609 Greenfield Avenue, Waukesha, Wisconsin.

In the few months during which this phase of the Extension work has been in operation an increased amount of cooperation among breeders and breed interests has become apparent, as well as a marked stimulation in the introduction of foundation stock into new territory and in the initiation of breed development projects in established Guernsey sections. The Annual conferences of Extension workers at Peterboro are bound to have a stimulating and beneficient influence upon both the office organization and the field workers.

THE COVER PICTURE

The cover picture shows a view of the Pemigewasset River and a corner of the pasture of Albamont Farm, Campton, New Hampshire.

SALES AND MEETINGS

June 1. Quality Sale of Chippewa Valley Guernseys, Eau Claire, Wisconsin. G. R. Ingalls, Eau Claire, Wisconsin, Sales Manager.

June 2. Clark County, Wisconsin, Guernsey Breeders' Association third annual sale, Owen, Wisconsin. C. E. Beck, Owen, Wisconsin, Manager.

June 2. Fond du Lac and Winnebago County Guernsey Breeders' Associations' Picnic at Lone Tree Farm, Victor F. Lawson, proprietor, Green Lake, Wisconsin.

June 3. Fond du Lac and Winnebago County Guernsey Breeders' Association Combination Sale, Fond du Lac, Wisconsin. C. L. Hill, Rosendale, Wisconsin, Sales Manager.

June 4. Dispersal Sale of Folly Farm Guernseys, Fond du Lac, Wisconsin. Charles L. Hill, Rosendale, Wisconsin, Manager.

June 4. The Washington Guernsey Breeders' Association will hold a picnic at Lake Stevens.

June 4. Boone County, Indiana, Calf Club Show and Indiana Guernsey Breeders' Association Field Day, Lebanon, Indiana.

June 6. Annual meeting of the Ohio Guernsey Breeders' Association, Columbus, Ohio.

June 7. Annual Consignment Sale Ohio Guernsey Breeders' Association, State Fair Grounds, Columbus, Ohio.

June 7. Southern Wisconsin Guernsey Breeders' Association Sale, Fort Atkinson, Wisconsin. J. H. Murphy, Delavan, Wisconsin, Sales Manager.

June 7. Second annual sale and picnic of the Red River Valley Guernsey Breeders' Association at Burr Oaks Farm, Thief River Falls, Minnesota. Five bulls and twenty pure bred and grade females will be offered at the sale.

June 8. Field Day, Atamannsit Farm, East Falmouth, Massachusetts.

June 8. Guernsey Breeders' Meeting and banquet Young's Hotel, Boston, Massachusetts, at 6:30 P. M.

June 8. Charles O. Govin, Menomonie, Wisconsin, dispersal sale of fifty-one registered Guernsey males and females at Waukesha, Wisconsin. F. E. Fox, Sales Manager.

June 9. Eighteenth and Semi-annual sale of registered Guernseys by the Waukesha County Guernsey Breeders' Association, Waukesha, Wisconsin. F. E. Fox, Waukesha, Wisconsin, Secretary.

June 9. Sale by the Massachusetts Guernsey Breeders' Association, at Langwater Farms, North Easton, Massachusetts. The Sales Committee consists of F. L. Ames, Chairman, George W. St. Amant, L. F. Herrick, W. S. Kerr, and R. G. Harwood.

June 13. Annual Meeting and banquet of Minnesota Guernsey Breeders' Association.

June 14. Minnesota State Consignment Sale and meeting of the State Guernsey Breeders' Association, St. Paul, Minnesota.

June 15. Annual summer meeting of the Michigan Guernsey Breeders' Association will be held at the home of J. Endicott, Birmingham, Michigan.

June 16. Annual Field Day and Picnic by Greene County, New York, Guernsey Breeders' Association, at Cairo, New York.

June 25. Second annual picnic and sale of the Western New York Guernsey Breeders' Association, Cherry Creek, New York.

June 27. Absolute Dispersal Sale of the Guernsey herd of James H. Seaman, Glens Falls, New York, at Fair Grounds, Glens Falls, New York.

June 28 or thereabouts. Sale of thirty Guernseys by Harlan E. Glazier, Colonial Farm, Arlington, New York.

July 1. Locust View Farm Dispersal Sale of 35 Registered Guernseys at Garfield, Ohio.

September 8. Progressive Excursion by the Snohomish County, Washington, Guernsey Breeders' Association.

September 17. New York State Guernsey Breeders' Association annual consignment sale at Chilmark Farm, Ossining, New York.

September 21. Sale of fifty head of Guernseys by the Cayuga County Guernsey Club, at Sennett, New York. Ray Alexander, Union Springs, New York, Chairman Sales Committee. L. F. Herrick, Worcester, Massachusetts, Sales Manager.

September 26-October 2. Dairy Cattle Congress, Waterloo, Iowa.

October 8-15. National Dairy Show, State Fair Grounds, St. Paul, Minnesota.

October 11. Van Wert County, Ohio, Guernsey Breeders' Association Annual Sale, Fair Grounds, Van Wert, Ohio.

October 13 or 14. Second Annual Sale of Guernseys at Mankato, Minnesota.

October 19. Consignment Sale of Guernseys by Michigan Guernsey Breeders' Association, Lansing, Michigan. F. E. Fox, Waukesha, Wisconsin, Sales Manager.

December 3. Annual meeting and election of officers, Snohomish County, Washington, Guernsey Breeders' Association.

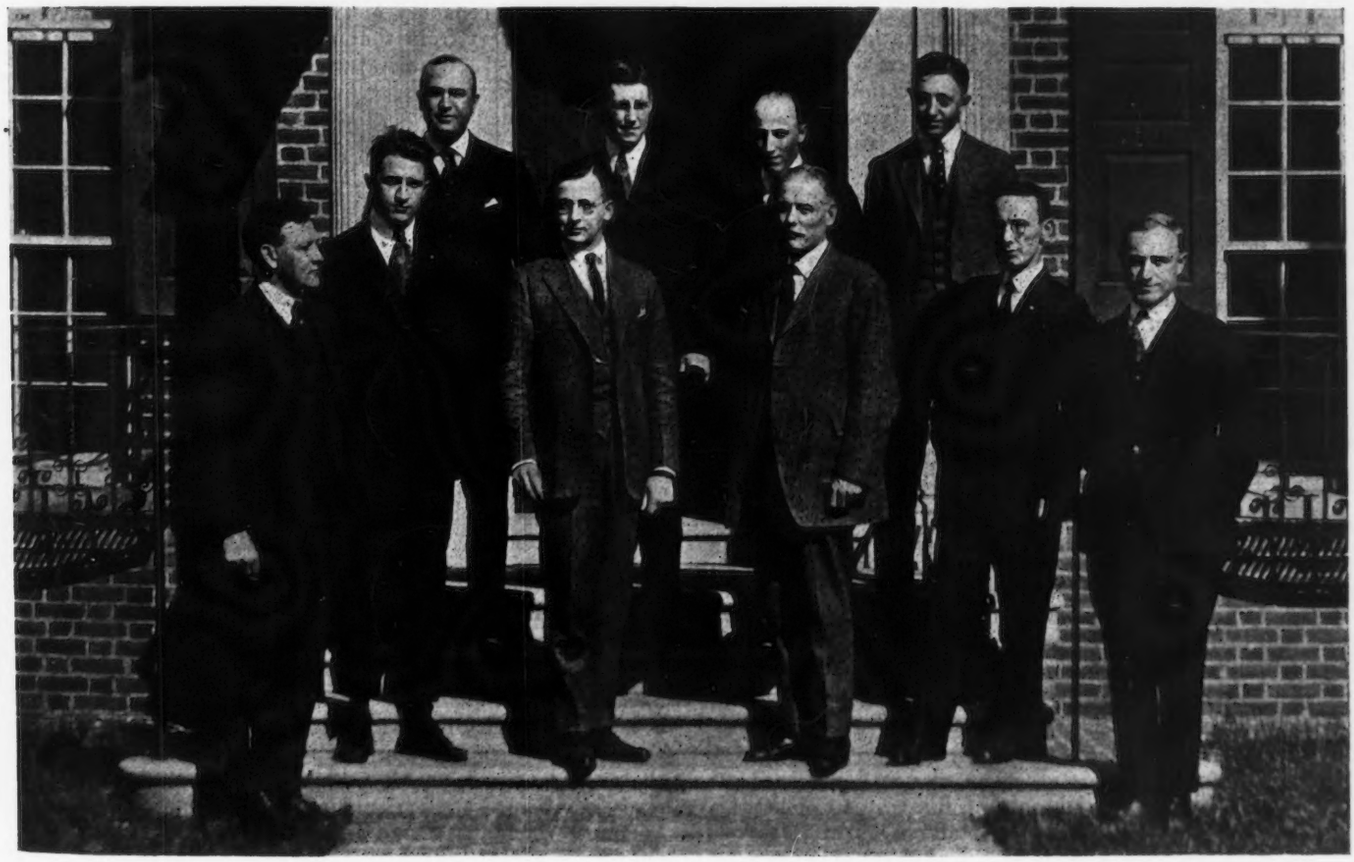

Field Men:—Mr. Westover, Pacific Coast; Mr. Stallard, Central West; Mr. Musser, North and East; Mr. Fitzpatrick, South; F. B. Hills Asst. Sec'y; Wm. H. Caldwell, Sec'y & Treas.

Mr. Onsrud, Editor, Journal; Mr. Holden, Adv. & Circulation Mgr., Journal; Mr. Arnold, Asst. Journal; Mr. Cummings, Supervisor A. R.

STAFF OF THE AMERICAN GUERNSEY CATTLE CLUB

THE ANNUAL MEETING OF THE AMERICAN GUERNSEY CATTLE CLUB

The meeting was called to order at 11:10 A. M., the President, Robert Scoville, presiding.

THE CHAIRMAN: I know you have all been alarmed and distressed at the rather serious news that we have had from our good friend, Mr. Ames, and it gives me great pleasure to be able to say that we have had a telegram this morning saying that Mr. Ames is doing extremely well, but that progress must necessarily be slow. (Applause.)

MR. TARBELL: At the proper time I should like to move that a fitting telegram be sent to Mr. Ames.

THE CHAIRMAN: We will see that that is done, Mr. Tarbell.

The Secretary then read the call for the meeting which is as follows:

TO THE MEMBERS OF THE AMERICAN GUERNSEY CATTLE CLUB

THE ANNUAL MEETING OF THE AMERICAN GUERNSEY CATTLE CLUB will be held at THE BILTMORE HOTEL, FORTY-THIRD STREET AND MADISON AVENUE, NEW YORK CITY, NEW YORK, WEDNESDAY, MAY 11, 1921, at 10 A. M.

The business of the meeting will consist of Report of the year's work of the CLUB's office, Recommendations of the Executive Committee, Election of Officers.

Opportunity will be given for consideration of all matters relating to the welfare of the CLUB and its work.

There will be presented for consideration a change in Section 6 of the By-Laws relating to Imported Animals. The change to be in that portion of paragraph B relating to the branding of animals by the Secretaries of the Foreign Herd Books. It is proposed that this paragraph shall be changed so that it will read, "He shall brand on the hoof or tattoo in the ear a distinguishing number."

The rule now requires the branding on the hoof. The Island Society has asked to be allowed to tattoo in the ear, hence the suggested change. It is essential that there shall be some good and distinctive marks forwarded under seal from the Secretaries of the Foreign Herd Books direct to us for our identification of the animals on arrival here.

You will also be called upon to take action regarding the expulsion of H. J. Hall of Cortland, Ohio, from membership in the CLUB, in accord with Article VIII. of the Constitution, which reads: "Should it occur, at any time, that any member of the CLUB shall be charged with willful misrepresentation in regard to any animal bred or owned by him, or with any other act derogatory to the standing of the CLUB, the Executive Committee shall examine the matter, and if it shall find that there is a foundation for such a charge, the offending member may be expelled by three-fourths vote of all members present in person or by proxy at an annual or specially called meeting, notice having been given to that effect. The person so expelled shall be barred from any future use of the Herd Register."

The Executive Committee, after full investigation, at their meeting in January, found Mr. Hall guilty of forgery of certain data upon, and consequent defacement of the registration certificate of Crown Princess Violet 43489; and furthermore that said H. J. Hall is guilty of fraudulent registration of the following animals:

May King's Prospect of Village Farm 101863
Countess of Village Farm 94474
May King's Yvonne of Village Farm 100040
May King's Violet of Village Farm 101090

In accordance with provisions made in the Constitution of THE AMERICAN GUERNSEY CATTLE CLUB the entries of the above four falsely registered animals are void, and by vote of the Committee have been expunded from the Herd Register.

Mr. Hall was summoned to appear before the Executive Committee and did so appear, and acknowledged the truth of the charges brought against him.

By vote of the Executive Committee, and in accordance with the provisions of the Constitution, H. J. Hall was barred from the use of the Herd Register. This finding prohibits the recording of any applications depending upon the signature of H. J. Hall for their authenticity.

As has been the custom in the past the Power of Attorney Blank is mailed with this call.

Per Order of the Executive Committee,
WM. H. CALDWELL, Secretary

Peterborough, N. H. April 5, 1921

THE CHAIRMAN: Now, there is a place on our order of business for "Remarks by the President," and for many years it has been a wholesome custom to omit this item, in the interest of economy of time and patience. This year, I want to depart from that custom for just a few minutes and make not exactly a statement of my stewardship during the four years in which you have honored me with the office of President, for that would amount to a monotonous recital of figures of progress, but I would like to say just a word to you about some of the policies which we have tried to put into effect during the last few years, and while I am speaking, you must recall that I speak not for myself alone, but for a loyal and efficient Executive Committee who have been unanimous in every action which has been taken, and for your able Secretary, whose devotion to the cause needs no eulogy from me.

THE AMERICAN GUERNSEY CATTLE CLUB is and always has been essentially a service corporation, starting originally for the sole purpose of maintaining pedigrees whereby the purity of a breed might be established. This organization, in common with all others, has grown into a great service corporation, performing many functions which were not originally contemplated when the organization was formed.

We have endeavored to, and I think impartial judgment is that we have succeeded in becoming a leader in the service which we have offered to our breeders. You must always bear in mind that we have to deal with the entire nation, people with a wide geographical distribution, and we have to deal with an industry which has a good many complications and a good many aspects, and it is not reasonable to expect that any policy could be put into operation which would meet with unanimous approval from all sections of the country and from all sections of the industry. Necessarily many of our policies are based on compromise between opinions which exist in different sections and among different parts of the industry. That we have, on the whole, succeeded in adopting a reasonable compromise, is, I think, indicated by our steady growth and by the more significant fact that you very rarely find anyone who deserts the Guernsey and takes up any other breed of dairy cattle. We lose a percentage of breeders, through one cause or another, but

very few, so far as we are able to discover, have expressed any dissatisfaction with either the breed itself, which we know to be superlative and needs no praise, or with the way the organization has, on the whole, handled its business.

Of course, our principal struggle has been, and always will be, to keep the records absolutely clean and beyond reproach, and in doing this we have often times proceeded to extremes which seem to people who are perhaps not familiar with the reason for all the detail, to be somewhat annoying, but I think we can point with pride to a Herd Register and to an Advanced Register which are probably freer from errors than the records kept by any other Association in existence. And so, please, when the CLUB is haggling with you, as you call it, over what seems to you like a petty detail, remember that it is all done for the honor and integrity of our records, which as we all recognize mean nothing at all unless they are absolutely as near to perfection as human ingenuity can make them.

Now, I don't want to take up a lot of your time, but there is one personal thing that I want to say to you. In a few minutes you are going to be called upon to elect your officers for the ensuing year. I think that there is a perfectly legitimate ground for argument as to whether the best interest of an organization like this is served by continuity of office or by rotation of office, and without going into any discussion as to the merits of these two schools of thought, I think we should all be broadminded enough to admit that there is this difference of opinion, and to face it fairly and squarely. So when you come to vote for the officers, I hope you will all feel that so far as the Presidency is concerned, at any rate, you are at perfect liberty, which of course is an axiom, to cast your vote for anyone that you may feel is best qualified to hold that office. So far as I am concerned, personally, I will not feel that it is in any way a slight upon me, or upon anything that has been done in the last four years, and I will accept it simply as an endorsement of the principle of rotation of office. I hope you will insist today upon a ballot, not only for the President and Vice-President, but also for the members of the Executive Committee. We have, in times past, in the interest of economy of time, insisted, that is the meeting has insisted, that the vote be by acclamation, and I have always had a feeling that that was not quite fair to the people who traveled a long distance in order to attend this meeting, and that it is somewhat disappointing to find the business rushed through in such a rapid manner.

Today, fortunately, we have, I think, very few items which will require lengthy debate, and I can see no reason why a reasonable amount of time should not be taken to vote the ballots, which have already been prepared.

I think that is all I have to say. (Applause.)

The Secretary will now read his report.

REPORT—FISCAL YEAR ENDING APRIL 1, 1921

The fiscal year just closed has been a prosperous one for the CLUB.

7893 bulls and 12861 cows, a total of 20,724 Guernseys have been registered during the year, which is a gain of 6.7 per cent. over last year.

The number of transfers recorded is less than last year, but there was a decided gain over the number of two years ago. There were 19,929 transfers recorded this year, as compared with 21,817 for last year, and 16,158 for 1918-1919.

Of the Guernseys brought to this country this year, 10 bulls and 557 cows came from Guernsey; 1 bull and 88 cows from Alderney; none have come from England.

The CLUB membership is now 1012. 120 members have joined during the year. There are 5 applications under consideration and 48 persons have been notified of their election but have not yet qualified. Only about 8 per cent. of those doing business with the office are members of the CLUB.

It is with regret that we must record the death of our Vice-President, the Honorable Sydney Fisher, of Canada. Mr. Fisher's interest in Guernseys was very great. He was among the pioneer breeders in Canada, and as Honorary President of the Canadian Guernsey Breeders' Association exerted a powerful influence in the introduction and development of the breed.

The death of seven other members have been reported:

A. L. French, Chapin, Illinois.
Francis G. Lloyd, Bernardsville, N. J.
F. A. W. Kieckhefer, Milwaukee, Wis.
F. R. Allen, Ithaca, New York.
Irving W. Bates, East Barre, Vermont.
Curtis H. Lindley, San Francisco, Cal.
J. M. Fox, Foxburg, Pa.

There are now 2336 cows being tested in the Advanced Register, which is a gain of 10.9 per cent. over the previous year. These represent 569 breeders, or 21.8 per cent. more than were represented one year ago. 1416 Advanced Register certificates have been issued. This is 37.3 per cent. more than for the year 1919-1920. The Advanced Register shows an increase of 15.7 per cent. in the total number of records.

Honor is given Countess Prue 43785, A. R. 6909, that has taken the lead of the breed in the production of butter fat, with a record of 1103.28 pounds for the year. Her previous record, made in class B was 709.21 pounds of butter fat. While this record was supervised by the Massachusetts Experiment Station, there were also tests by representatives of the Vermont, Connecticut, New Jersey, Pennsylvania, Delaware and Maryland Institutions. Besides the regular tests she has ten automatic retests, two special retests by representatives of the Massachusetts Station and eight special tests by testers from other states. During the year she was under official supervision on an average of one day in every four and a half.

Great care has been exercised by the Advanced Register Division in scrutinizing the work of the cows making the best records in the several classes. 379 special check tests have been conducted during the year.

The high point in the circulation of the GUERNSEY BREEDERS' JOURNAL was reached last December, when there was a total of 5153 paid subscribers. At the end of the calendar year there is always a larger number of expirations than at any other time. It is encouraging to note that the drop this year was not as marked as it was a year ago, and before the middle of March our list of paid subscribers had gone over the point it had reached at a corresponding time a year ago. There has been a marked increase in the number of JOURNALS going to foreign subscribers, the increase during the year having been 49 per cent.

The JOURNAL was originally established to serve as a medium for recording the progress, achievements, and merits of the breed. From this purpose there has never been any diversion. It assists in making known the prominent position which the Guernsey occupies in American agriculture. It presents the latest Guernsey news from foreign countries, as well as this country. It is the only breed publication which reports officially what cows are doing from month to month, and that gives such detailed statements regarding the records made. Furthermore, it endeavors to be of benefit to its readers by furnishing the inspiration for higher deals and better practice. It has endeavored to maintain an individuality that will appeal to the readers and the many favorable comments received encourage the feeling that it is being appreciated.

The outstanding feature of the year's work has been the expansion of the Extension Service, which it is hoped will be of great benefit to the breed. THE AMERICAN GUERNSEY CATTLE CLUB has on several occasions adopted methods that have proved forerunners of popular effort. It has to its credit the adoption of the year's butter fat test as the true measure of utility of a dairy cow. The CLUB was the first to publish a breed organ. It is hoped that in adopting the policy of carrying its work to the breeders it will accomplish much, and effectively supplement its other activities in the advancement of the breed.

The preparation and distribution of booklets, posters, and circulars, together with advertising the merits of the breed in the Agricultural Press, and the vast correspondence incident to these features, present some astounding figures. 8592 special and 15,814 form letters were mailed during the year from the Extension Department, exclusive of the correspondence of the Field Men. 4164 persons received literature and letters in the advertising follow-up system. About one-half of these were reached through advertising, while the remainder were suggested by the Field Men, by the breeders, or through various other means. 10.9 per cent. of these persons have written that they expect to buy pure bred animals this year.

72 press notices were furnished 514 agricultural papers and were quite generally used.

Some other figures representing the office activities may be of interest.

DISTRIBUTION OF LITERATURE

Booklets	229,789
Sample Copies GUERNSEY BREEDERS' JOURNAL	5,500
Reprints from GUERNSEY BREEDERS' JOURNAL	34,500
Pictures	6,854
Packages (Express & P. P.)	604
Envelopes containing literature	15,814
Miscellaneous packages	865

In summarizing the few months of active field work we find figures that are of equal interest.

	Field Men	Office Representative	Total
Summary of Activities			
Breeders' Meetings Attended	82	53	135
General Meetings Attended	41	7	48
Farms Visited	390	42	432
Fairs Attended	26	9	35
Sales Attended	14	24	38
Conferences with Agricultural workers, officials, etc.	316	19	335
State Organizations organized	5		
County Organizations organized	7	2	9
Bull Clubs organized	3		
Calf Clubs organized	3		

The Field Men have written 77 articles and reports for the JOURNAL and secured 14 from others. They have published in other periodicals 62 articles.

The length of time the various Field Men have been at work is as follows:

Mr. Westover, Pacific Coast, 8 months.
Mr. Musser, Eastern District, 7 months.
Mr. Fitzpatrick, Southern District, 5 months.
Mr. Stallard, Central West, 3 months.

So far it has been the policy of the Extension Service to have the Field Men become as well acquainted as possible with the section in which they are working, in order to be able to plan more effectively for the coming year. A conference of these men will be held in the CLUB's office immediately after the Annual Meeting. At this conference will be discussed not only the usual routine work in the field, but also special projects based upon their recommendations will be carefully outlined, and a constructive program for the year formulated.

The following conditions may be of interest, as gathered from the reports of the Field Men.

There is a constantly growing demand for more pure bred Guernseys on the Pacific Coast and in the Northwest. During the eight months in which the Field Man has been at work he has aided in placing 15 bulls and 110 pure bred females to start new herds. 60 grades have also been secured through his efforts. Plans have been made for the introduction of about $75,000 worth of Guernseys into Southern California, a car-load at Denver, Colorado, and 60 head for Oregon. The Field Man has strengthened the local organizations, organized two new State Associations, and one new County Association. Sixteen new breeders have started with Guernseys, through his efforts.

The difficulty surrounding the cotton situation in the South has handicapped the introduction of Guernseys in that section. There is a desire for more pure bred Guernseys throughout the South at the present time. Our representative has made special effort to get in touch with the Extension workers of the Southern Colleges. He has been able to greatly strengthen the Breeders' Associations, Two new Bull Clubs have been organized and one old one reorganized. Special effort is being made to develop a good Guernsey community in each of the Southern States, as the nucleus around which to build.

The outstanding work accomplished by the Eastern Field Representative has been his work in connection with the Ohio Guernsey Breeders' Association. The result of this cooperation has brought about not only the reorganization of that Association, but its perfection along sound lines for the maintenance of a paid state field secretary. This is the first organization to be able to employ a man in the field for full time. Our Field Man has been able to reorganize and aid several investigations of the milk situation of Philadelphia and Baltimore, as it affects Guernsey products.

The efforts of the Field Man in the Central West have been largely in the survey of his field, and in helping initiate some promising activities in Kansas and Missouri. Minnesota already has a Field Secretary, on part time, and during the coming months hopes to develop the State organization to the point where it will support a Field Secretary on a full time basis. In Missouri the growing interest in the breed in new sections will be stimulated through the introduction of pure bred bulls and the organization of Calf Clubs. In Kansas the State Organization effected by the Field Man in February has begun and will continue through the year a census of Guernsey breeders in the various districts, and will organize a few local associations and conduct an active breed propaganda. In Iowa an endeavor will be made to organize local Guernsey Breeders' Clubs. The Field Man will cooperate with the College workers in the Dakotas and Nebraska as much as possible. A very good start has been made in North Dakota with a Guernsey Calf Club. There is a growing interest in the breed in South Dakota and in Nebraska.

The results of the year seem to warrant the confidence that the interest of the Guernsey were never in a more promising condition than now. The continued improvement in production, the broader recognition of the outstanding quality of Guernsey milk and cream, justified the prediction

that intelligent, hard, cooperative work,with full faith in the future, will mean improvement of the breed and better business for the breeders.

THE CHAIRMAN: There was one thing I had forgotten to mention. During the past year we have inaugurated a rather complete and comprehensive scheme of extension work. It is too early yet to point to any very definite and tangible results from this extension work, but we are, of course, expecting rather remarkable results. It is another mile-post in the record of service to our breeders by THE AMERICAN GUERNSEY CATTLE CLUB. But I want you to be prepared for the statement that this Extension Service is necessarily going to involve a rather severe strain upon our finances, and may result, even necessitate economies along other lines which will perhaps not appeal to everyone. We are very confident that by practicing rigid economy for the next two years we can get by without any increase in income, beyond that which is normal and that by the end of two years time the results of the extension work should begin to be reflected in our revenue and place us in a strong financial position.

I make this statement because the Treasurer's report necessarily, without careful analysis, would perhaps not make that perfectly clear to the members.

The next business is the Treasurer's Report.

FINANCIAL STATEMENT ENDING APRIL 1, 1921

RECEIPTS

Entries		$57,529.00
Transfers		49,829.10
Membership		6,000.00
Private Herd Books		2,362.90
Herd Register		3,604.60
Guernsey Breeders' Journal:		
Subscriptions	$9,835.12	
Advertising	39,998.45	
		49,833.57
Pedigrees		1,524.50
Advanced Register		
Fees	$21,992.50	
Testing	58,474.00	
		80,466.50
General Account		50.00
		$251,200.17
Balance April 1, 1920		735.63
		$251,935.80

EXPENDITURES

Salaries		
Office Force Salaries	$16,749.98	
Office Force Wages	49,044.96	
Salaries—Field Men	7,347.62	
		$73,142.56
Supplies		
Equipment	$6,916.97	
Forms	10,147.52	
		$17,064.49
Maintenance		
Fuel, Lights, Janitor	$1,947.81	
Insurance, Taxes, Repairs	472.00	
		2,419.81
Postage		6,120.00
Express, Telegraph, Telephone		3,033.55
Herd Register		2,309.32
Journal		46,961.18
Publicity		
Circular Matter	$6,504.10	
Advertising	4,499.79	
Premiums, Booths, etc.	6,212.00	
		17,215.89
Travel and Meetings		
Meetings	$1,190.87	
Office business and investigation	1,524.79	
Extension Work		
Field Men	$7,348.05	
Nat. Dairy Show	1,558.05	
Pac. Int. Show	288.40	
Other Fairs	344.21	
Meeting & Travel	2,501.37	
	$12,040.08	
		14,755.74
Advanced Register		59,779.62
General		7,340.08
		$250,142.24
Balance in Bank April 1, 1921		1,793.56
		$251,935.80

ASSETS AND LIABILITIES APRIL 1, 1921

ASSETS

Cash in Bank	$1,793.56	
Accounts Receivable	16,873.34	
Equipment, Supplies and Publications	59,071.81	
Building	50,000.00	
Total Assets		$127,738.71

LIABILITIES

Accounts Payable		
General	$2,501.22	
Printing	8,655.20	
Advertising	2,120.26	
Advanced Register	14,255.42	
Total Accounts Payable	$27,532.10	
Notes Payable		
General	4,750.00	
Printing	13,366.23	
Total Notes Payable	18,116.23	
Mortgage Loan on Building	31,000.00	
Total Liabilities		$76,648.33
Excess of Assets over Liabilities		$51,090.38

THE CHAIRMAN: Gentlemen, you have heard the report of the Treasurer. We have also a report of the Auditor, which will be read now.

Mr. E. T. Gill read the Auditor's Report as follows:

THE AMERICAN GUERNSEY CATTLE CLUB,
Peterborough, New Hampshire,
GENTLEMEN:—

In accordance with your request I have audited the Treasurer's books for the year ending April 1, 1921, and beg to submit the following Statements of Receipts and Disbursements which are in accordance therewith. I also submit a Statement of Assets and Liabilities, showing the financial condition of the CLUB as at April 1, 1921.

All monies received, as shown by the record of Remittances Received, have been checked to the Bank Statements and

all have been found to be duly deposited. I examined satisfactory Vouchers in support of all disbursements, except disbursements for Interest and Discount charged by the bank against the CLUB's account and for which there are no individual Vouchers.

Referring to the Statement of Assets and Liabilities (Exhibit "A") I have verified the Cash in Bank and the different classes of Notes Payable and Mortgage Payable by Certificates from the various banks. The other items in this Statement are based upon Inventories and other data submitted by your office.

Respectfully,

MORTON E. SETCHELL
Certified Public Accountant

Boston, Mass., May Seventh, 1921.

THE CHAIRMAN: We will now have the report of the Committee on Proxies.

The committee on Proxies then reported the following members holding proxies as indicated:

Gage E. Tarbell (New York Guernsey Breeders' Assosociation)	76
Blank (Voted by Executive Committee)	57
W. H. Caldwell	81
E. T. Gill	2
Ralph S. Norton	1
C. H. Hechler	8
Frank M. Smith	3
J. B. Robertson	1
L. McL. Merryman	6
Walter A. Cook	2
M. T. Phillips	1
F. G. Benham	1
J. L. Hope	2
J. Logan Fisher	1
H. W. Griswold	41
M. M. Hollingsworth	56
Richard G. Harwood	60
Charles L. Hill	27
G. R. Ingalls	2
George C. Lord	1
James H. Seaman	1
	430

THE CHAIRMAN: The next business is the election of officers. Ballots have been distributed. When you vote, write your name on the back of your ballot, if you are voting proxies. If you are voting as an individual you vote without any name or initial on your ballot. If you are voting as a proxy for someone else, please write your name on the back of the ballot with the number of votes you are entitled to vote.

MR. TARBELL: Mr. President, since I came into the meeting today information has come to me to the effect that our distinguished member, Mr. James Logan Fisher, who has served this CLUB long and well, has given notice that he will not again accept election as a member of the Executive Committee. He has also served us well as President of our CLUB, and it gives me great pleasure, at this time, and I believe in so doing I am voicing the sentiment of a very large number, at least, of our members, to move you, sir, as the first act, in the election of officers, that we nominate and elect Mr. Fisher as President emeritus of THE AMERICAN GUERNSEY CATTLE CLUB.

MR. GRISWOLD: It gives me great pleasure to second that motion. I know that Mr. Fisher has been for a very long time a very powerful factor for good for the Guernsey breed. It is very seldom that we have a man who has been breeding Guernseys, who has an interest in the Guernsey cow, who keeps that interest alive over the long period of time that Mr. Fisher has.

THE CHAIRMAN: Do you wish to remark further? If not, all those in favor of the motion, kindly signify by saying "aye."

(Motion unanimously carried.)

MR. HILL: I rise to nominate Mr. Scoville to succeed himself. He said something about the rotation of office, and I guess I talk about that as much as anybody else—I talked about it when I was President—but I really think it would be a mistake to elect anyone else than Mr. Scoville at this time, and I hope he will receive the unanimous vote of this meeting for the Office of President. (Applause.)

MR. TARBELL: Mr. President, I move that the nominations for President be closed.

MR. HARWOOD: I wish to second the nomination that Mr. Scoville succeed himself as President.

MR. TARBELL: If the Secretary declines to put the motion, I will do it. All in favor of the motion say "aye."

(Motion unanimously carried).

(Applause).

MR. TARBELL: I move that the Secretary cast one ballot for Mr. Scoville to succeed himself as President of THE AMERICAN GUERNSEY CATTLE CLUB. All in favor of the motion please say "aye."

(Motion unanimously carried).

(The Secretary cast the ballot re-electing Mr. Scoville as President of THE AMERICAN GUERNSEY CATTLE CLUB.)

THE CHAIRMAN: I am grateful to you for this continued vote of confidence, which I think is not only personal but to all the officers of the CLUB.

Now, will you please prepare your ballots for the two Vice-Presidents. I see no reason why they should not both be voted on at the same time, and you can also prepare your ballot for Secretary and Treasurer, placing them all in the hat at once. Mr. Tarbell and Mr. Sydney Fisher were our Vice-Presidents last year, and the death of Mr. Fisher has been announced, as you know.

MR. SHOEMAKER: I wish to nominate Mr. J. A. McSloy, of Canada, to succeed Mr. Fisher.

MEMBER: I nominate Mr. Tarbell to succeed himself.

(Nominations duly seconded.)

MR. HARWOOD: Before you vote, I would like to nominate Mr. William H. Caldwell for Secretary-Treasurer..

THE CHAIRMAN: That is merely a formality. It needs no second.

Now, in order to save time, while the tellers are counting the votes, we have two members of the Executive Committee to elect, and an announcement has already been made that Mr. Fisher will not be a candidate to succeed himself.

MR. BAKER: The CLUB has honored me with membership on its Board and its Executive Committee, and during the last year or two my business has conflicted so seriously with my duties as a member of this Committee that I would beg to be relieved of the position. This does not lessen my interest in THE AMERICAN GUERNSEY CATTLE CLUB nor in the work of the CLUB, nor my confidence in the officers who have served you so admirably. It is merely a case where my own business has made it impossible for me to serve you as one ought to do as a member of your Committee. For the confidence you have imposed in me in the past, I thank you.

MR. PHILLIPS: As there are two places to fill on the Executive Committee, I would like to nominate Mr. D. D. Tenney, of Crystal Bay, Minnesota. He is a man who has long been interested in Guernseys, has done quite a lot for the Guernsey breed, and I think would make a good man for the position.

MR. BAKER: I would like to second that nomination. The National Dairy Show is to go to his part of the country, and I am sure Mr. Tenney could render very valuable service.

DOCTOR RUSSELL: I also take pleasure in seconding that nomination.

MR. HARWOOD: I would like to nominate Mr. C. L. A. Whitney of Albany, New York. He is a man who has done a great deal of work in New York State for the benefit of Guernseys, and a man who has the interest of the Guernsey Cow at heart.

MR. WHITE: I would like to second that nomination.

MR. CLEVELAND: Having known Mr. Whitney for about twenty years, I also second the nomination.

MR. MERRYMAN: I nominate R. M. Cooper of South Carolina.

MR. COGGSHALL: I will second that nomination.

MR. COURTER: I would also like to second Mr. Cooper's nomination. It might seem strange to bring in a man from a new Guernsey section, but he is a man we have watched in the South East, in public and private life and I really think he would lend dignity and efficiency to THE AMERICAN GUERNSEY CATTLE CLUB.

THE CHAIRMAN: Will you please give attention to the announcement of the result of your ballot for Vice-President:

Mr. McSloy, 258; Mr. Tarbell, 216; Mr. Shoemaker, 40; Mr. Phillips, 1; Mr. Cooper, 1; Mr. J. L. Fisher, 4; Mr. McCloud, 1; Mr. Cleveland, 1; Mr. Hill, 1; Mr. Roberts, 1; Mr. Hope, 1; Mr. Tenney, 1.

Mr. W. H. Caldwell, for Secretary-Treasurer, received all the votes case—248.

You have chosen Mr. McSloy and Mr. Tarbell as Vice-Presidents for the ensuing year, and I declare then elected.

MR. MCSLOY: I take this as a compliment to Canada. I replace that good, old breeder and hard worker in the game, the Honorable Sydney Fisher. I hope I may be able to do one-quarter as well as he did. (Applause.)

THE CHAIRMAN: Mr. Caldwell having received all the votes cast, I also declare him elected as your Secretary-Treasurer for the ensuing year.

The Secretary will announce the result of your ballot for members of the Executive Committee.

THE SECRETARY: You cast 349 ballots, as follows:

D. D. Tenney, 336; C. L. A. Whitney, 250; R. M. Cooper, 67; C. L. Hill, 41; Scattering, 3.

THE CHAIRMAN: Mr. C. L. A. Whitney and Mr. D. D. Tenney having received more than a majority of the votes cast, are declared elected members of the Executive Committee for the ensuing four years. (Applause.)

We have one or two formal matters which were mentioned in the call for the meeting, and which would naturally come next in order of business. There is the matter of changing our by-laws to conform with the request of the Royal Guernsey Society, which will be taken up first.

THE SECRETARY: In the call for the meeting, as I read it, there was the question of amending Section 6 of the By-Laws relating to the importing of animals, so as to allow the foreign Secretaries to tattoo in the ear instead of branding on the hoof, or to do either. It is essential for us that we have some distinguishing mark to identify the animals when they come into quarantine in this country. We have depended wholly on the branding on the hoof. It isn't entirely satisfactory, and yet it has been the only means that the By-Laws have provided, and at the request of the Island Society that they be allowed to tattoo in the ear, we have asked that you amend your By-Laws, Section 6.--the sentence that reads, (referring to the Island Secretary or English Secretary), "He shall also brand on the hoof of the animal its Herd Register number." We desire to change that sentence to read, "He shall brand on the hoof, or tattoo in the ear, a distinguishing number." It is impossible to brand the Herd Book number, but they do brand some number and send that number under seal to our office. The recommendation of the Executive Committee is to the effect that Article 6 of your By-Laws be amended so that it shall read. "He shall brand on the hoof, or tattoo in the ear, a distinguishing number."

MR. TARBELL: I move the adoption of the amendment. (Motion duly seconded.)

THE CHAIRMAN: You have heard the motion, gentlemen, which has been seconded. Is there any discussion? If not, all in favor of the motion kindly signify in the usual manner. (Motion unanimously carried.)

THE CHAIRMAN: We have the disagreeable duty, gentlemen, of asking you to expell one of our members, Mr. H. J. Hall, of Cortland, Ohio, who altered the date on a certificate in order to suit his convenience and to bring an animal within a certain age for sale purposes. There were several other charges, but this charge was admitted, and on the strength of it the Executive Committee have recommended that he be expelled. It requires a vote of three-fourths of the membership at an Annual or specially called meeting to expell a member, that is, those present or the members voting by proxy.

I think I will ask the Secretary to read the resolution which has not been read.

THE SECRETARY: (Reading):

"You will also be called upon to take action regarding the expulsion of H. J. Hall, of Cortland, Ohio, from membership in the CLUB, in accord with Article VIII of the Constitution, which reads: 'Should it occur, at any time, that any member of the CLUB shall be charged with willful misrepresentation in regard to any animal bred or owned by him, or with any other act derogatory to the standing of the CLUB, the Executive Committee shall examine the matter, and if it shall find that there is a foundation for such a charge, the offending member may be expelled by three-fourths vote of all members present in person or by proxy at an annual or specially called meeting, notice having been given to that effect. The person so expelled shall be barred from any future use of the Herd Register.'

"The Executive Committee, after full investigation, at their meeting in January, found Mr. Hall guilty of forgery of certain data upon, and consequent defacement of the registration certificate of Crown Princess Violet 43489; and furthermore, that said H. J. Hall is guilty of fraudulent registration of the following animals:

"May King's Prospect of Village Farm 101863
"Countess of Village Farm 94474
"May King's Yvonne of Village Farm 100040
"May King's Violet of Village Farm 101090

"In accordance with provisions made in the Constitution of THE AMERICAN GUERNSEY CATTLE CLUB, the entries of the above four falsely registered animals are void, and by vote of the Committee have been expunged from the Herd Register.

"Mr. Hall was summoned to appear before the Executive Committee and did so appear, and acknowledge the truth of the charges brought against him.

"By vote of the Executive Committee, and in accordance with the provisions of the Constitution, H. J. Hall was barred from the use of the Herd Register. This finding prohibits the recording of any applications depending upon the signature of H. J. Hall for their authenticity."

THE CHAIRMAN: Will someone offer a motion to the effect that the recommendation be adopted and Mr. Hall expelled.

MR. BAKER: As a member from Ohio, and a member of the Executive Committee, I sat in meetings in which this matter was carefully canvassed, and I therefore move that the action recommended by the Executive Committee be taken and that Mr. Hall be expelled from the CLUB.

(Motion seconded by Mr. McCamon).

THE CHAIRMAN: This ought to be done by ballot. If you wish to expell the man, vote "Yes."

It will take a few minutes to count the ballots. In the meantime there are one or two announcements to be made.

Mr. Tenney, from Minnesota, has recently been honored with election to the Executive Committee, and as he is the Committee Member from the State where the National Dairy Show is going this year, I think we would like to hear a word from him. (Applause.)

MR. TENNEY: When I promised the Committee at home that I would present the plea from the Northwest that Guernseys be well represented at the National Dairy Show, I did not realize how embarrassing it was going to be to get up here and make the request.

I appreciate very much the honor you have done me today. Now, I want to ask a real favor of you. We need your loyal support to make the National Dairy Show a success. Let me tell you, first, something about the location of the grounds. The National Dairy Show will be held at the Minnesota State Fair Grounds in October. The Fair Grounds are located half way between Minneapolis and St. Paul, with very good interurban and electric car service from each city. As a resident of Minneapolis I heartily extend an invitation to stay in Minneapolis, but you will find equally good accommodations in St. Paul, and both cities are equally desirable as far as transportation goes to get out to the Fair Grounds.

You are all familiar with the show rings at Springfield and Chicago. Our amphitheatre is very much like those two amphitheatres, with ample room for the showing of stock and about the same arrangements of seats.

What I am particularly interested in showing you today, and will ask you to pass around, is a picture of the cattle barn, which is situated just a few feet from the amphitheatre. In this barn, which is of brick and concrete fireproof construction with modern fixtures, will be ample room for the cattle and for the dairy machinery. A mezzanine floor is being put into the building to help accommodate the machinery.

So much for the physical side of the show. What you will be more interested in and what appeals to us as breeders is the opportunity that is before us in the Northwest for the introduction of registered dairy cattle. Because of the large section of Minnesota that is made up of cut-over land, there is a particular opportunity for the dairy cow. That holds true equally in Wisconsin and Michigan. It is not practical, and I speak from experience, to try to settle the cut-over land in any other way than by the use of the dairy cow, because you cannot pull those stumps economically enough to put it into a grain country. That means that the dairy cow is the basis of a settlement of a tremendous empire that is within easy reach of good markets.

In addition to that, it looks as if we were going into a period of low grain prices, and those of you that are practical farmers know that on land above sixty dollars an acre in valuation, it is a pretty hard proposition to farm on dollar wheat or less. So I look for a great increase in the interest in dairying in our whole northwestern section. Minnesota has shown a marked increase, as you know. Even out in North Dakota, which twenty years ago was supposed to be a semi-arid territory, at Minot there is today a very good herd of Guernsey cattle. Through Northern Minnesota, due to the work of Jean DuLuth Farm, Caribou Farms and Island Farm, Guernseys already hold a very strong position. It is on the strength of that position that I base my plea to the breeders of the East and Central West to support the show, because, gentlemen, the Holstein men are awake to the opportunity. When I came through Chicago, I talked with Mr. Skinner, and he told me that already there were in prospect eight or nine State Holstein Herds for the National Dairy Show.

The opportunity is there. I cannot promise immediate market for your bull calves in the Northwest, because of the present situation, but I really do believe that within the next two or three years there will be a large market for Guernsey calves, both bull calves and females, of course, providing we do not let our good friends, the Holstein men, take our market from us.

The farmers of our section are interested in Guernseys. The only problem is to hold that interest, and I feel that it is particularly important that Guernseys be well represented this year at the National Dairy Show, because we believe that the Show is going to be more largely attended by potential buyers than any show in recent years.

I hope that you will, in the East, South and Central West, get together and arrange for a liberal representation of typical Guernseys. (Applause).

THE CHAIRMAN: Now, gentlemen, will you please give your attention to the announcement of the vote on the resolution expelling Mr. Hall.

DOCTOR RUSSELL: The vote on Mr. Baker's motion on the resolution expelling Mr. Hall is as follows: There were 376 ballots cast, of which all voted "Yes."

THE CHAIRMAN: The resolution is therefore adopted that Mr. Hall be expelled from membership in THE AMERICAN GUERNSEY CATTLE CLUB.

MR. TARBELL: Gentlemen, I would like your attention for just a moment on the question of membership. You have all heard Mr. Caldwell say that we introduced into our CLUB during the past year only one hundred and twenty new members. While I presume that may be regarded as a fairly good showing, it doesn't seem to me that it is a satisfactory showing, by any means. In other words, we only have a little over a thousand members, and we have more than twelve thousand breeders in the United States.

Now, we are, all of us, very much interested in every way in the Guernsey breed, in pushing forward the Guernsey cow, but I want to say to you today that there is no way that you can do that more satisfactorily and more successfully than by materially increasing the membership of THE AMERICAN GUERNSEY CATTLE CLUB.

My suggestion is this. It is fair to say that it is the duty of every member of this CLUB to have a vigilance in his own section where he knows the men who are interested in raising Guernseys and that are not members of this CLUB, and where he should have a sufficient interest, not only in the CLUB, but in that man who is breeding Guernseys, to induce him to advance his own interest by becoming a member of the CLUB.

Now, if every member here would do that, and if he would as well try to exert a similar influence with all of those who are reputable and who buy animals from him, why, instead of having, during the coming year, a hundred and twenty new members, as we have had during the past year, we would perhaps have two hundred or two hundred and fifty.

Now, gentlemen, knowing your interest, I am simply going to say nothing further, except to ask you to bear in mind what I have said and this year, as never before, at a time when it is particularly wise, please try to use your best endeavors to get all desirable Guernsey breeders in your

section of the country to become members of THE AMERICAN GUERNSEY CATTLE CLUB. (Applause.)

THE CHAIRMAN: Now, we have one matter which is of great interest and may require a little discussion. That is an amendment to the Advanced Register Rules, as recommended by the Executive Committee. Mr. Babson, I think, is prepared to report on that.

MR. BABSON: The Executive Committee have discussed the matter of a Farmers' Class. We have had more or less questionnaires out and we have made some investigation and we finally have come to the conclusion to recommend a Farmers' Class, as follows:

"Any cow is eligible to this Class that produces in 305 days the amount of butter fat designated as required for admission to the Advanced Register, provided that in addition to meeting the requirements of production of butter fat she comply with the following special considerations:

(A)—Her record must be made in one lactation period.

(B)—Her record must start within thirty days of freshening, counting the day following calving as the first day.

(C)—No cow shall be milked more than twice in twenty-four hours.

(D)—Before a cow is admitted to this Class the fact of her carrying a calf for 205 days of her record shall be established by the registration or filing of birth report for any calf carried during the test period, or by such additional proof as the Executive Committee may require.

(E)—Each date of service in any given month must be given in the report of daily milk yield for the month.

(F)—If the owner desires to extend the record to qualify the cow for the single or double letter division he must notify the office of his desire to do so, not later than the 205th day of the test."

Now, that is the final draft, after considerable discussion.

THE CHAIRMAN: This is an attempt to reconcile a good many different opinions, and to establish a Class which might be called a preparatory class to the real Advanced Register work, as we have it now, a class which is designed to interfere in the least possible way with the ordinary care which a dairy cow would receive on a farmer's place. For that reason we have called it, temporarily, at any rate, the Farmers' Class.

Is there any point in regard to this that you wish to have made clear. We have discussed this for at least three and may be four annual meetings, and now we are ready for action.

MR. WHITE: May I ask for information? Would this Class increase the work very largely in the office?

THE CHAIRMAN: It depends upon how many we have entered. We hope it will be self-supporting, that the fees will be sufficient to pay for the office work.

THE SECRETARY: I wish to make this statement regarding that point. So long as you don't change the machinery of getting at the monthly credits and the summary of the year, we can take care of the divisions of your list very nicely, but if this Class were laid out in a manner that called for an entirely different routine and machinery for the handling of the papers, as compared with your other classes, it would materially increase the work. However, as it is laid out, I do not think it will mean anything more in the line of work in the office than what would naturally come with the additional number under test, but we are very ready to meet any suggestions that you have to offer in that respect.

MR. TARBELL: Mr. President, I would like to say that I personally am very strongly of the opinion that we already have one too many classes. Personally, I like the reputation that the Guernsey has already attained—the one twelve-months' record. I think, generally speaking, we are credited with being the most reputable cattle organization in the country for our tests. I hope we will maintain that reputation, and I am in favor of standing by the standard test.

THE CHAIRMAN: The requirements for this test, I may say, are in no way different from the standard Advanced Register Test. The test is made by the same supervisors in exactly the same manner, only the record continues only for 305 days, and compensating for that, we expect to have the cow produce a living calf practically at the end of her year.

Do you wish to remark further?

MR. INGALLS: I am very much pleased to say that it gives me a great deal of pleasure and satisfaction to know that this matter has come out in such a very happy way, as I see it, because in my relations in dealing with quite a large number of men who are already interested in Guernseys, and a much larger number of men whom we expect to interest in a large way in Guernseys, I realize that this Class offers a special opportunity whereby we can make it possible for those men, living possibly under rather adverse conditions, who find it not altogether easy to do the things that need to be done in order to bring out the possibilities in the very good cows that we find in a large number of small herds, to show the ability of their cattle.

I think this is an exceptionally fine thing that is being done by our CLUB, and I wish to assure each member of this CLUB that from my point of view, in dealing with, as I have said before, a large number of people, and in seeking to encourage these people in the breeding of Guernseys, I feel that it is going to be one of the biggest things for the advancement of the Guernsey that has ever been done.

I have in mind just now a man who owns but one cow, and I am happy to tell you that she is a pure bred cow, and this man owns that cow because of my agency in his locality. He kept a private record of this cow last year, and the last data I had was that under conditions which were quite ordinary, this cow was producing for him this last year right around eight thousand pounds of milk. Since he obtained the cow a half sister has qualified for second place in class DD, and I feel confident that with the recognition of this Class, which I am pleased to call the 305-day Class, this cow will be given an official record when she freshens, and she is due to freshen in just a short time. I believe this cow is only one of a large number of cows that will be brought out and that will lead very much to the interest in the Guernsey cow.

I hope sincerely that this matter will be given very favorable consideration.

MR. TARBELL: Will the gentleman kindly explain why the cow cannot go into the regular class?

MR. INGALLS: I am very glad to explain that. She could go in the regular class, it is true, but by running 305 days the man owning the cow, who is a poor man, only needs to maintain the work ten-twelfths of a year instead of twelve-twelfths of a year, which simplifies it from his point of view; and furthermore, in a great many instances where the cows are run for the 365 days, we fine that the breeding is put off, with the result of a loss in calves and other results, with which I feel you are familiar, which do not need to be rehearsed.

In dealing with the average farmer—he is the man I deal with, largely—it is a matter of "What will the cow do under farm conditions?" Now, in comparing the records that a large number of our grade cows are making under cow testing associations, we find that they are making some mighty creditable records, and from the farmer's point of view we feel that we are going to do more for the Guernsey by placing her, so far as the viewpoint of the average farmer is concerned, under the same conditions that the grade cattle are placed under.

Does that answer the question?

MR. TARBELL: Yes, in a way.

MR. ROBERTSON: May I ask for a point of information? Before this test is started, is it necessary for the man entering the cow to indicate which class he is entering it in?

THE CHAIRMAN: We expect that it would be necessary.

MR. ROBERTSON: As I see the proposition, I have opposed it for the last three years on the principle that it would not accomplish what you expect it to accomplish. We created the second class here for the farmers, and it was promptly absorbed by the breeders, and now they want another class. There is no question in my mind but that there is a need for such a class, but I am not for that class until it is so hedged in and so surrounded by conditions that it will be a farmers' class and the breeders will be kept out of it. Under the present conditions, I think that within three years' time you would find that the record cows in those classes would be owned by breeders and again you would have your object defeated.

This proposition was put up to one of our most noted breeders and he called attention to one point and it appealed to me very strongly. It was this. We want to interest new men, and a complicated proposition never appeals like a simple proposition. The question was raised, in creating this other class are we not detracting from the present classes? Aren't we confusing them? The value of the name, "Class Leader", is depreciated 33 1-3 per cent. in my estimation, simply because there will be that many more.

I am simply bringing these points to your attention, because I don't want this organization to go on complicating its Advanced Register work any more that is necessary without getting full value for it.

There is no question that if we can actually create a Farmers' Class, it is a good thing, but there is still to my mind one point lacking to make it a success.

MR. GRISWOLD: I want to say that I am very much in favor of it and I hope it is adopted—the recommendation of the Executive Committee.

The farmers in Wisconsin, which by the way is the largest Guernsey State, I believe, are sometimes very reluctant to testing because the cost of milking a cow three times a day amounts to a good deal of money. The average farmers are the men who are really going to make the breeders, and if you can get them by this class, or by any other arrangement, to start the testing work, I think the class would be a good thing. I do not look upon the class as a class that is going to take the place of the other classes, but I look upon it as a stepping stone to the other classes. I believe the man who has never tested, with the inducement of the twice-a-day milking, will enter this class on the basis of the twice-a-day milking and if his cows have real ability and he learns the testing game he can then step into one of the other classes, as he pleases, but I believe this class is going to bring a large number of men who have never done testing to start doing A. R. testing, which will result in their taking on the year work, which is, I believe, the correct work.

MR. COURTER: As a beginner, I hesitate to say anything in this meeting where there is such a galaxy of stars, but I feel that possibly I could give you my ideas, as a beginner, from a little different viewpoint.

I don't know how Mr. Robertson would exactly designate between his breeders and his farmers. Our greatest breeders may come from our simplest farmers when they start, and in my mind, the ideal way to do would be to adopt a policy that would make or give an opportunity to make breeders out of the farmers.

I believe these gentlemen who stood for the other classes are entirely right, in their way, but I think they have forgotten in their first disussion that qualification of milking twice a day. I am certain that the regulation allowance of the three milkings a day practically bars the majority of farmers. I am sure that one regulation for the two milkings a day will answer one requirement that will keep out, if Mr. Robertson wants to keep out, the breeders, but I can see no reason in the world for surrounding it with qualifications to keep out the breeders. In fact, we should adopt a class that would make breeders out of the farmers, and really all of us should be breeders. I really believe it would be to the advancement of THE AMERICAN GUERNSEY CATTLE CLUB to put on such a Class.

MR. ROBERTSON: May I just qualify the word "farmer", as I used it? I used it as meaning farmer breeder, because we term every man who has a pure bred cow as a "breeder."

MR. HARWOOD: Mr. President, I want to say that I am distinctly opposed to this Class, and reiterate what I said last year. I think we have two classes that amply fulfill the need of the breed in bringing out the best test work, and it seems to me very silly to create an additional class that will, well, I should say a class that will give you a chance to work in cows of some different types. Every additional class you create will allow you to put in a different kind of a cow, a cow which is constituted and built differently. I believe with these two classes, both of which run 365 days, we have as much confusiou to beginners as we ought to make, that is, with the great many Class Leaders that we have at the present time. I think that instead of creating new classes to fit our cows we ought to treat our cows to fit the two classes which have already proven are the best for the Guernsey.

I think if you will look at that chart over there you will see that the Guernsey does her best work over a period of 365 days. She stands, as you will notice, second in that list. As soon as you test her over a period of 305 days she goes down to third, the Jersey being in between, if I read that thing correctly. I think, as shown by the statistics there, the Guernseys are doing their best over a 365 day period, and we would make a great mistake to reduce it.

MR. HILL: I want to answer what the gentleman said about placing the Guernsey cow lower down than the 365 day class. I happened to be in the meeting when the Executive Committee were discussing this subject, and they discussed that very point, and we want to call your attention to the fact that the 305 day record for the Farmers' Class is on an entirely different basis than the 305 day classes that are carried on by the other breeds, particularly in the length of time the cow is required to carry her calf and being milked twice a day. We didn't want any comparison. I favor the class, limiting it to milking twice a day, for this reason: If it is not limited to twice a day, it will simply be a dumping ground for the cows that fail to milk well toward the end and they will drop them in there. If they are limited to twice a day milking to start with, there will be no opportunity to do a thing of that kind. The 205 days was put in, instead of asking that the cow have a calf during the year, so there would be no different conditions from the double letter class.

MEMBER: My experience as a breeder has not been of long duration. This year we ran several cows in the double letter class and were fortunate enough to finish two of them, the first two we started. From personal observation, I have reached the conclusion that I don't want to run any more cows in the double letter classes over the 365 day period.

Now, your Executive Committee has given this matter consideration and I assume that they have considered, amongst other things, the shortening up of the present double letter class from 365 days to 305 days, and I would like to ask for information as to what the objection to such an ar-

rangement as that in preference to the establishment of another class, is?

THE CHAIRMAN: Mostly on the two milkings a day. They insisted that the 305 day class should be a two milking a day class so as to put it in such a different position, for otherwise it wouldn't be fair to make a comparison between that and the old double letter class.

MEMBER: If I read the last JOURNAL correctly, our Jersey friends have established such a class, with no restrictions in milking. Does that not answer the desire that is expressed here, and would not it satisfy all conditions for the betterment of our industry as Guernsey breeders?

THE CHAIRMAN: Our judgment, so far as we are able to sound opinion in the Northwest, and especially in the State of Wisconsin, is that that will not satisfy their requirements. They wish a two milkings a day class, and if you are in that class you don't want to have your class comparable with the three milkings a day class. That is obvious.

MR. BENHAM: It seems to me the strongest argument in favor of this proposed new class is that a great number of farmers desire this class, and perhaps it would be well, in the interest of the CLUB, to recognize in some way their wishes.

MEMBER: I would like to ask for a point of information. This, being an entirely new class, would we have to do any combing of the old records?

THE CHAIRMAN: We might comb over the old double letter records to find which ones would qualify in this. No decision was reached on that last night. We talked both ways, and some of us thought it would add more to the interest if no leaders were published and it was an open, free-for-all, and others thought it might add to the interest if the double letter class of about a thousand records was combed over and those animals that would qualify were admitted. Of course, the milking reports would show whether they were being milked once or twice a day, and the breeding records would show whether they had qualified on the other.

MEMBER: I am heartily in favor of the class, and I find that among the smaller breeders of this State there is quite a bit of sentiment in favor of a three hundred and five day class.

THE CHAIRMAN: As you all know, your Executive Committee has the power to alter these rules, and this matter has been presented to you merely to obtain an expression of your opinion. You must not think that the rule as drawn is in its definite, final form. It may require some verbal changes in order to make it conform more properly to the language used in the other rules, but we wanted to get an expression of opinion from you and find out how you felt. So I would like to ask someone to move that an informal endorsement be given to the recommendations of the Executive Committee, as outlined in their report. This motion then can be passed or defeated, as you indicate.

MR. TARBELL: I would not for the world wish to appear as not being for the Executive Committee. I am, and I expect to be, always, and I want to say to Mr. Benham that I wouldn't for the world appear as not being for the farmer, the fellow who milks his own cows twice a day, because I am, but I do wish to call attention to the fact that at the time this double letter class was foisted upon THE AMERICAN GUERNSEY CATTLE CLUB, these same, identical arguments were used in its favor, and I wish to say that it is my judgment, as a man who has been a fairly good observer of the effect of that class, that I believe it was the most serious mistake that the CLUB ever made, when it approved the double letter class.

Now you are again opening the door, and if we say a 305 day class, somebody, after a while, will want a 270 day class, a little later they will want a 30 day class and then they will want a 7 day class, and a whole lot of other classes.

I think we have made remarkably good progress under the regular class which has the Guernsey stamp of honesty upon it, and it means a great deal.

I am perfectly willing to withdraw all that I have said, sir, if this is for the benefit of the real farmer who does the work and who keeps and feeds the Guernsey cow, but I think it is fair for us, when we go into the matter of opening new classes, to see how wide the door is thrown open and what it may lead to.

MR. MCCAMON: I just want to say a word or two, as a farmer. We have been breeding Guernsey cattle for ten years. Sometimes we have fifty head and sometimes we have a hundred. I have never been able to get my son interested enough in the business of testing to start a test. He says, "We can't milk those cows three times a day, because we haven't got the men to do it."

Now, I don't want you to put on this class to test my cows, because they are farmer's cows, but I really believe that if a class of this kind is adopted you are doing a benefit to the Guernsey breed and accommodating the beginners, who are the farmers. (Applause.)

MR. HYNICKA: I am a novice in breeding. I was born on a farm. I still own a farm, although I am not a farmer in the sense of making my living at it. I am interested in the Guernsey breed, and got interested in it in Lebanon County, Pennsylvania. We had a fire there and out of the fire grew conditions that got us into the pure bred Guernsey business. The Freeman Estate, at Cornwall, Pennsylvania, had a Guernsey herd for twenty-five years; they had killed off all the bull calves—required that they should be butchered on the place, and were very careful that the breed did not become distributed throughout the county. We took a notion that the breed ought to have a foothold in Lebanon County, and so far we have distributed there, through the county, upwards of twenty pure bred bull calves. We have gathered together a pretty fair herd. We have excited a good deal of interest. Our trouble there, in having the farmers become interested in the Guernsey cattle, is just exactly what that gentleman said—we have neither the time nor can we afford to milk three times a day—and it is like pulling teeth to get them to buy our Guernsey stock, simply because they feel that they will have no opportunity to get into these classes and make a showing for the stock that they might raise themselves.

I am sure, and I say this from observation and from judgment, because of the inquiries we receive and the discussion our herd has brought about, that such a class would accelerate the sale of Guernseys 100 per cent. in Lebanon County, Pennsylvania. (Applause.)

THE CHAIRMAN: The time is practically up and luncheon is ready for us.

I wonder if we aren't taking this matter too seriously.

MR. ROBERTS: Couldn't this matter be referred back to the Executive Committee?

THE CHAIRMAN: Yes. I don't suppose the CLUB would care to adopt these rules in their final form without longer discussion than we could give them now. I think, as I said, we are taking this thing perhaps too seriously. This was done at the request of many small breeders scattered throughout the country, and while there are a lot of us who don't think it is ever going to be a matter of great importance, still we feel it is no more than fair to give these men a chance to see if they have anything in their herds that is worth while putting on the regular test and running for a real record. Someone suggested that we might call this a "Trial Class."

MR. TARBELL: I move that the matter be referred back to the Executive Committee, with power to act.

DOCTOR RUSSELL: That doesn't give us any say in it.

THE CHAIRMAN: The Executive Committee has recommended the passage of a resolution very similar to this, and they will adopt it, if it is referred back to them. If you do not refer it back to us it will mean you wish to have the matter killed at this meeting.

MR. TARBELL: You wish to limit debate. You are in a great hurry. This is an important matter. The Executive Committee have plenty of time to consider it. I believe in their ultimate judgment and I am perfectly willing to refer it to them, and if after considering everything they approve of it, I am satisfied. However, I think the Secretary should advise all of our members that the regular rules only require two milkings a day.

THE CHAIRMAN: If this matter is referred back to the Executive Committee they will adopt a rule similar to the one which has been submitted. Of that there is no doubt, whatever, and it will be done immediately.

Now, if you wish to refer it back to the Executive Committee, you are endorsing this scheme. If you are in favor of adopting the 305 day Farmers' Class, as outlined, vote "Yes," on Mr. Tarbell's motion. If you are opposed to it, vote "No."

I will now try your minds. As many as are in favor of the motion please respond by saying "aye".——In the opinion of the Chair the "ayes" have it.

There are one or two minor technical changes in the Advanced Register Rules that have been adopted. They are not matters of such importance to require discussion here, but I will call your attention to the fact that the printed rules will require some slight alterations.

THE SECRETARY: The question was asked if they would make application for this class. As the rule is now mapped out, it will be necessary for us to know that you want to endeavor to get into the Farmers' Class, or the "Short Class," at the start of the work, when you make application, but it doesn't prevent you as the test advances and you find the cow isn't in calf, or you want to extend your record, to get into one of the other classes, provided you notify us before the 305th day is up.

THE CHAIRMAN: If there is nothing further to come before the meeting we will adjourn.

Adjournment 1.30 P. M.

EASTERN GUERNSEY BREEDERS' SALE

Fifty-Six Head Average $1087.67

WHEN two thousand breeders gather to pass judgement on a group of sale cattle it means that the sale management and consignors have met the first requirement of a successful sale. Devon, Pennsylvania, probably never was visited by so many breeders as on Friday, May 13, when the Eastern Guernsey Breeders' Association held their first consignment sale.

The success of the sale was assured before it started because it was living up to every advertisement. Prominent breeders and dairymen voiced their opinions as follows:—

George White: "I think they are as fine a lot of cattle as I have ever seen at consignment sale."

George W. St. Amant: "I saw most of these cattle in February and was so impressed with them that I returned to Boston and told F. L. Ames that our membership must give us access to their best for our sale. It is really a wonderful exhibit of dairy cattle."

E. H. Boher: "A fine effort and a real step of progress in the history of the Eastern Guernsey Breeders' Association. It is furthermore a great service to the breed at this time."

C. D. Cleveland: "One of the best if not the best I have ever seen."

H. W. Griswold: "One of the very best lots I ever saw. They are in perfect condition and there are fewer undesirable animals than in any consignment sale I have ever seen."

George Stought: "It certainly is a pleasure to see such an

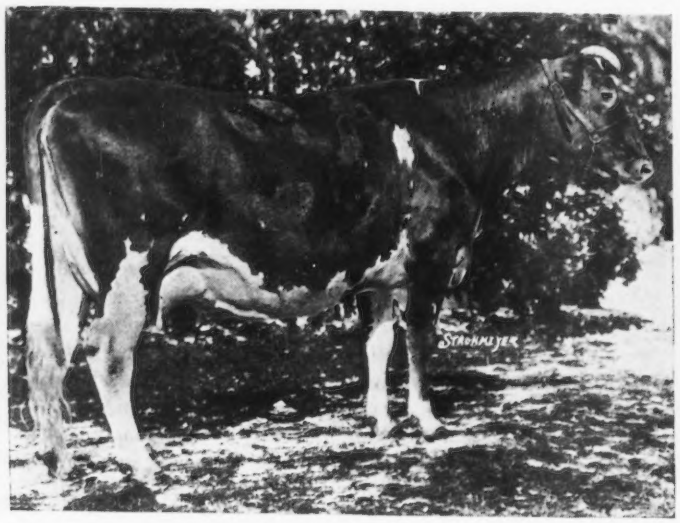

BROOKMEAD'S QUEEN 55398, A. R. 6091
Record: 8576.3 lbs. of milk; 431.44 lbs. of butter fat, class GG
Credit: 10386.3 lbs. of milk; 477.45 lbs. of butter fat, class AA, 239 days
Sire—Langwater Stars and Stripes 21872 Dam—Aurora Primrose 31593
Consigned by Frank Graham Thomson, Devon, Pennsylvania, and purchased by Mrs. J. W. Mattice, Middletown, New Jersey for $3500

WESTBROOK ULTRA ROSE 78820, A. R. 8619
Record: 13131.70 lbs. of milk; 621.99 lbs. of butter fat, class GG
Sire—Royal Sovereign of Onunda 35404 Dam—May Rose of Westbrook Farm 56445
Consigned by G. W. Koser, Biglerville, Pennsylvania, and purchased by Miss Ruth Twombly, Florham Farms, Madison, New Jersey, for $4000

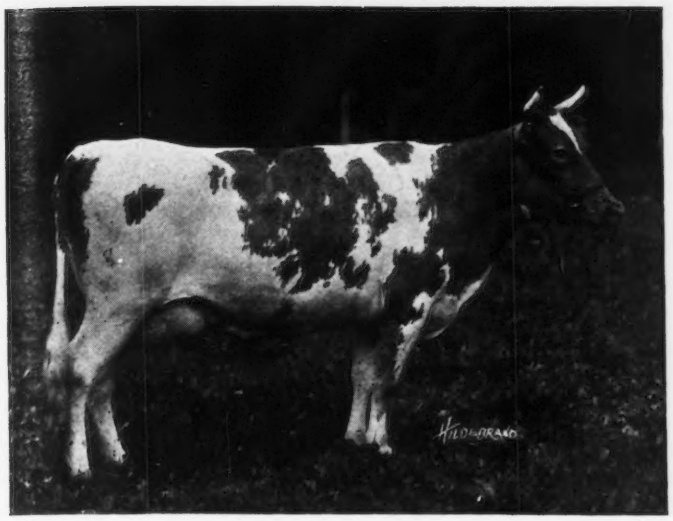

ULTRA FOAM 61003

Credit: 8001.80 lbs. of milk; 415.97 lbs. of butter fat, class AA, 290 days
Sire—Ne Plus Ultra 15265 Dam—Queen Festa 38511
Consigned by S. M. Shoemaker, Eccleston, Maryland, and purchased by R. L. Benson, Princeton, New Jersey, for $3500

excellent sale."

Charles L. Hill: "Most uniform, best fitted lot of cattle I have seen at a consignment sale. I am especially pleased to see that every animal is better than the picture in the advertisements."

E. L. Westover: "Those are the kind we want on the Pacific coast."

J. E. Stallard: "The outstanding feature of the sale is the uniformly high excellence of the offerings."

W. W. Fitzpatrick: "Best lot of cattle I ever saw go through an auction ring. Sorry two thirds didn't go South."

Karl B.Musser: "Read the JOURNAL report. A pessimist is one who says it can't be done; an optimist is one who says it can be done: The "peppimist" is one who does it. The consignors are "peppimists" and today through the excellence of their consignments have spread their influence for better Guernseys into eight states."

It was Westbrook Ultra Rose 78820 that topped the sale at $4000. Her new home, Florham Farm owned by Miss Ruth Twombly is probably the most perfectly immaculate barn in the country. Myron A. Wick, Chagrin Falls, Ohio, was the runner up. Westbrook Ultra Rose 78820 is a daughter of Royal Soveriegn of Onunda 34504, a grandson of Ne Plus Ultra 15265, and Imp. May Rose King 8336. Her dam is May Rose of Westbrook Farm 56445, the granddaughter of Imp. King of the May 9001 that is the leading cow in class BB. Westbrook Ultra Rose 78820 is the fourth cow in class GG, Roll of Honor, with 13,131.7 pounds of milk and 621.99 pounds of butter fat. C. W. Koser, Biglerville, Pennsylvania, is to be congratulated on consigning this splendid cow.

Two bulls were consigned. Brookmead's Search Light 62912, a double grandson of Langwater Stars and Stripes 21872 and a grandson of Symphony of Paxtang 24694 and Quaker Girl of Pencoyd 49194, went to Circle W. Farm, Gates Mills, Ohio, the home of Katherine's Trixie 100396, until recently the world's record class F heifer.

The other bull will head the herd of Hynicka Brothers, Lebanon, Pennsylvania. He is Pencoyd Perfection 64533, a grandson of Beda's May King 11893, and Imp. King of the May 9001.

There were many interesting offerings at the sale, but the crowd was held to the last minute by the fact that May King's Alphea of Pomeroy 115384 was to go to the person guessing nearest the average of the sale. Most guessers had kept the average and though they felt they would not win they wanted to see the thing through and were delighted to hear that two breeders had tied on the guess of $1090 as the average. They were, H. Wilson Wheeler, Street, Maryland, and F. L. Eversole, Roysmor Farm, Bechtelsville, Pennsylvania. The guess of $1090 was $2.33 above the average, which was $1087.-67. The fifty-six animals sold had been examined by these two men and they showed good judgement in their estimate of the average. The tie was broken by flipping a coin and Charles V. Phelps, the importer of Imp. Masher's Galore 8572, and Imp. Financier 8571, as well as the deciding judge when Governor of the Chene 1297 P. S. won the King's cup, furnished a King George penny found in his garden and made in 1720. With this historic coin, as the deciding judge Mr. Wheeler was given his choice and chose "Heads." Heads it was and he said, "She will found a new family on my farm." Mr. Wheeler has further proof of good judgement in the two cows that now are in his herd. He strives for the nearest combination of type and production he can get and his new herd member bids fair to hold close to this worthy ambition. Mr. Eversole, also a breeder, has a small herd and is the only breeder in his community.

The consignors shouldered the risk that their animals might not be appreciated and the splendid sportsmanship they showed is noteworthy. Probably no more uniform lot has ever been selected by a sales committee, as evidenced by the statements of men who know. The sales committee made for themselves a record that has left in the minds of the public a standard which will be hard to improve. To these men no little credit is due. Their careful direction of the sale was work of which the membership of the Eastern Guernsey Breeders' Association can well be proud.

The sale committee was E. T. Gill, Haddonfield, New Jersey; I. W. Roberts, Bala, Pennsylvania; Lowell Gable, Paoli, Pennsylvania; M. M. Hollingsworth, Landenberg; M. T. Phillips, Pomeroy; and G. W. Koser, Biglerville.

It is the hope of many that this sale will be an annual affair.

A list of the buyers together with names of animals purchased and prices paid is given below:

Elwood Balderston, Colora, Maryland
Elizabeth's Maid of Haddon 2d 94629 $500
Brookmead Farm, Devon, Pennsylvania

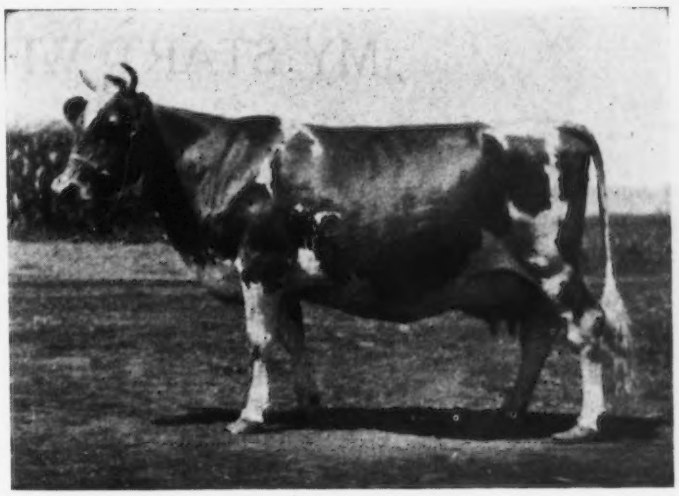

MAY ROSE OF WESTBROOK FARM 56445, A. R. 7991

Record: 15530.0 lbs. of milk; 757.07 lbs. of butter fat, class BB
Sire—Irene's King of the May 18816 Dam—Napoleon's Gentle Lee 30173
Consigned by G. W. Koser, Biglerville, Pennsylvania, and purchased by Miss Ruth Twombly, Florham Farms, Madison, New Jersey, for $2500

Royal Master's Daylo Maid 79571 $875
R. L. Benson, Princeton, New Jersey
Ultra Foam 61003 $3500
E. N. Benson, Jr., Chestnut Hill, Pennsylvania
Charter's Dairy Babe of Fritzlyn 105142 $400
Fisher Milkmaid 103450 475
Bright Hope 103251 475
Irvan A. Boucher, Beaverdale, Pennsylvania
Della of Wasteland 64464 $500
Breidablik Indomitable Maggie 103484 425
Breidablik Primrose 97934 800
Beaver Ridge Farm, Bedford Hills, New York
Double May Rose of Walter Maple 61730 $500
Brooklandwood Farms, Lutherville, Maryland
Raider's Deruchette 74770 $725
Daniel Buckley, Broad Axe, Pennsylvania
Wasteland Decorous 95970 $750
Wasteland Dimple 95972 750
George Sumner Barton, Worcester, Massachusetts
Lark's Dairymaid of Brookdale 97657 $410
R. R. M. Carpenter, Wilmington, Delaware
Bonita Fillmore 73611 $775
Clare of Gerar 3d 80743 775
Chilmark Farm, Ossining, New York
Westbrook Ultra Maid 99662 $600
Westbrook Enchantress 97688 $600
Xmas Dolly 50819 1700
King's Charlotte of Brookdale 95932 525
Mrs. Belle M. Courson, Gillett, Pennsylvania
Frank's Quail of Fritzlyn 67800 $550
Circle W. Farm, Gates Mills, Ohio
Brookmead's Search Light 62912 (Bull) $2000
Imp. Unity of Passee Villa 78853 550
S. C. Emmons, Swarthmore, Pennsylvania
Westbrook Itchen Dame 107219 $375
Sequel's Milkyway of Wawa 71079 525
May Rose Prince's Milkyway of Wawa 114023 475
Harold A. Frankenfield, Ottsville, Pennsylvania
Charter's Noble Fanny 101011 $525
Lowell Gable, Paoli, Pennsylvania
Clover of Pencoyd 3d 48274 $2100
Harbor Hill Farm, Roslyn, New York
Gerar Kitty 87569 $900
A. T. Hastings, Kirkwood, Pennsylvania
Imp. Marinette of Mara Alva 74126 $575
J. Smylie Herkness, Ryde, Pennsylvania
Furnessia 2d 65982 $575
George M. Hendee, Suffield, Connecticut
Early Rose of Pencoyd 90834 $2300
Hynicka Bros., Lebanon, Pennsylvania
Pencoyd Perfection 64533 (Bull) $3050
G. W. Koser, Biglerville, Pennsylvania
May King's Benton's Omega 62021 $825
Imp. Cyrene of Mara Alva 74119 775
Woodside Hope 98325 800
Henry W. Leeds, Westville, New Jersey
Pauline's May Girl 89611 $875
Janet Hedges 72874 825
Mrs. J. W. Mattice, Middletown, New Jersey
Brookmead's Queen 55398 $3500
Jingle Girl of Haddon 98234 625
T. W. & I. W. Roberts, Bala, Pennsylvania
Apollo's Belle of Wawa 105227 $325
Edward A. Rile, Blue Bell, Pennsylvania
King's Rose of Clover Plain 69163 $650
Melinda S's Hilda 76514 600
G. C. Russell, Willoughby, Ohio
Prue's Jehanna 107069 $500
Breidablik Daylight 97936 925
H. B. Shenk, Eberson, Pennsylvania
Glen Gable Galore 2d 63900 $525
George W. St. Amant, Boston, Massachusetts
Langwater Empress 47041 $3000
Main Stay's Daisy of Wawa 70038 1050
Miss Ruth Twombly, Florham Farms, Madison, New Jersey
May Rose of Westbrook Farm 56445 $2500
Westbrook Ultra Rose 78820 4000
George Wood, Wawa, Pennsylvania
Brookmead's Daffodil 73129 $2000
Royal's Alphea 77030 925
Rose of Pencoyd 4th 55420 2575
S. Paul Woodman, Rushland, Pennsylvania
Heifer out of Glen Gable Galore 2d $210
Willow Creek Farm, Penllyn, Pennsylvania
Westbrook Itchen Rose 104457 $925
C. L. A. Whitney, Albany, New York
Glen Gable Emblem 82764 $1000
L. S. White, Cairo, New York
Juno of Barrington 72200 $625

MY START WITH GUERNSEYS

Herd of Seven Females Established With Modest Investment

LAWRENCE FINLEY

I finished high school at seventeen and came back to help with the farm. We milked about twenty cows, common native cows, some of which if given a little extra care would feed their own calves. However, there were three or four in the bunch that were good ones, and they all had a notion to look like Guernseys. It was plain to me that some change must be made so I sold all but the three or four best ones and bought a few that looked just like the three or four "yaller" ones, as my neighbor calls them. I bought a registered bull, and then got the fever to get some place.

Two years ago I bought my first pure bred cow, Hallie of West Lawn 45360, a daughter of Langwater Princeling 14906, from J. D. Beck of Viroqua. The price was $300 worth of Liberty Bonds. It was a big bite to start, I thought, but the temptation could not be resisted. Two weeks later she dropped a beautiful heifer by Craigamoor Monogram 29214, a son of Langwater Raritan 17052. We called her Peg-o-my-Heart of Dungarven.

Within a year from the time I bought Hallie of West Lawn 45360 she dropped another heifer, Dungarven Lassie. Then, just to encourage myself, I put Hallie of West Lawn 45360 in the Vernon County Sale and she brought $405, being the last one sold in a sale of some sixty head. If she had been put in earlier in the day she would undoubtedly have brought more.

I then had two heifers and $105, as well as a year's use of the cow for my investment. Since then I have bought a couple more Guernseys. At the present I have seven pure bred females and two bulls, and Peg-of-my-Heart of Dungarven will be a mother in a few more days. With good luck that will make one more.

(Concluded on Page 672c)

FLORHAM FARMS SALE

Fifty-Seven Head Average $477.02

THE sixth annual sale of imported and home-bred Guernseys owned by J. L. Hope, was held at Florham Farms, Madison, New Jersey, on Thursday, May 12, 1921. The sale was started immediately after a box lunch had been served to all visitors. Although it was a rather chilly day the crowd was very comfortable in the large hog barn in which the sale was held.

Fifty-seven animals were sold for a total of $27,190, an average of $477.02. Twenty-three heifers sold for $10,935, an average of $431.96. Twenty-seven cows sold for $14,395, an average of $533.13. Seven bull calves sold for $1860, an average of $265.71.

The highest priced animal was Florham Marigold 87195, a daughter of Ne Plus Ultra 15265, which was purchased by Miss Ruth Twombly, of Florham Farms, for $4100. George W. St. Amant, of Boston, Massachusetts, was the runner-up on this animal and the purchaser of two of the good ones in the sale.

The bidding was not very spirited and a number of the animals were exceptional bargains at the prices which were received for them. The sale was managed by L. F. Herrick, assisted by Col. Lawrence in the box.

A summary of the previous Hope Sales may be of interest at this time, and the table below, which is based on the reports published in the JOURNAL is given:

1907	head averaged	$334.
1915	81 head averaged	533.76
1916	85 head averaged	574.35
1917	103 head averaged	574.66
1920	67 head averaged	1026.

A list of the buyers and animals purchased for $100 or over are given below:

Martin Barley, Hollidaysburg, Pennsylvania	
Belle Rose Golden 101214	$175
G. Coulton Comstock, Montrose, Pennsylvania	
Follyland Kindness 75427	$235
Follyland Kathleen 76416	300
A. M. Decker, Madison, New Jersey	
Florham Nectar 84226	$310
Imp. Una of the Hunguets 70984	310
Queen Noble 56566	275
Imp. Cowslip of Les Blanches 66028	210
Miss Ruth Twombly, Florham Farms, Madison, New Jersey	
Florham Marigold 87175	$4100
Childs Frick, Roslyn, New York	
My Princess 87174	$550
Imp. Sales Girl 77428	750
Imp. Fanny IV. of Lilydale 66008	550
M. J. Grimes & Bros., Catawissa, Pennsylvania	
Nellie Gold 103582	$200
Reaper's Mary 105752	205
Harbor Hill Farm, Roslyn, New York	
Heifer out of Follyland Katydid 78500	$220
Imp. Bon Espoir XVII. 67694	1600
F. E. Hasler, Little Silver, New Jersey	
Florham Superior 70439 (Bull)	$3600
Imp. May Rose of the Vrangue IV. 66055	375
C. H. Hechler, Roslyn, New York	
Florham Artless 105887	$250
John Lloyd, Jr., Hollidaysburg, Pennsylvania	
Gloria of Linda Vista 84146	$625
Florham Berna 95184	425
Promise Renewed 98676	300
Florham Marquis 69734 (Bull)	1000
L. F. Loree, West Orange, New Jersey	
Florham Anton 69733 (Bull)	$100
Jethro's Golden Cross 99900	275
Golden Cross Edna of Linda Vista 91873	525
Raider's Ultra Rose 105885	375
T. H. Mettler, East Millston, New Jersey	
Imp. Trequean Nellie 67679	$250
G. Mowhinney, Chatham, New York	
Dora May 103580	$225
Florham Bergamot 101670	250
Peerless Snow Queen 86139	375
L. E. Ortiz, Moore's Plain, New Jersey	
Princess of May Day 86155	$310
F. S. Peer, Cranford, New Jersey	
May Rose Lucretia 76320	$400
Florham Patty 103581	250
Charlotte of Oak Hill 96905	310
Heifer	225
Stanley Pigion, North Caldwell, New Jersey	
Florham Ultra 84224	$460
M. T. Phillips, Pomeroy, Pennsylvania	
Wardem Abbess 70952	$385
C. T. Rice, Oakton, Virginia	
Florham Nelda 105886	$220
George C. Russell, Willoughby, Ohio	
Rose Cora 62169	$400
Primrose of Linda Vista 65177	750
George W. St. Amant, Boston, Massachusetts	
Follyland Joyous 69793	$1450
Princess May of Linda Vista 47711	2000
C. Schweinden, West Orange, New Jersey	
Imp. Raymond's Minette II. of Hill Farm 60630	$350
S. M. Shoemaker, Eccleston, Maryland	
Ultra Select Rose 103221	$625
H. N. Swift, Sagamore, Massachusetts	
Aletta of Portland 70087	$400
H. Swinglehurst, Whitehouse Station, New Jersey	
Ella of Cedarcrest 70558	$300
Alletta's Highland Maid 97451	210
May Day's Roxie 71590	335
Florham Rosa 86140	500
Irish Girl of Oak Hill 100686	325
Jordan's Golden Promise 82097	325
Clemencia 105008	210
Albert Winter, Mahwah, New Jersey	
Deborah of Rocky Reach 68463	$250

PEER SALE IN OREGON

Fifty Head Average $534.90

HORACE ADDIS

THE sale of the Frank S. Peer imported Guernseys, at North Portland, Oregon, on April 26, drew a good sized crowd of interested Guernsey breeders from Oregon and Washington. It was the first time a sale of all (but one) imported Guernseys had ever been attempted in the Northwest, and curiosity was mingled with the breed interest, both as to the success of the sale and the quality of the animals. The fitting as well as the individuality of the offerings was all that anyone could expect. They had stood shipment across the continent, following their voyage across the ocean better than could have been expected, and universal admiration was expressed for the high quality of the cattle, from the grand matrons down to the youngest heifer.

A feature of the sale was the announcement by Gordon Hall, manager for F. S. Peer, that Lady Oregonian, the ten day old calf which was born three days after its dam had completed her 6000 mile journey from Guernsey Island, would be sold to the highest bidder, and the proceeds used by Mr. Peer to purchase a trophy to be offered at the next Pacific International Livestock Exposition in the Guernsey section. The calf was sold to C. E. Hadley, of Portland, for $210.

The imported herd was unanimously praised by the breeders who attended the sale, for its uniform excellence, and the high merit of each individual. Peer himself expressed the opinion that the fifty animals sent to Portland were the finest lot he had ever been able to offer in his eighteen years of experience. Each animal was in first-class show condition, and the sale from every standpoint was declared to be one of the most successful ever held on the Pacific Coast.

Buyers included business men from both Oregon and Washington, as well as old and new breeders from the farms of both states. E. L. Westover, field representative of THE AMERICAN GUERNSEY CATTLE CLUB, was present. His efforts, both before and during the sale were a big factor in its success and he was well pleased at the number of cattle that went into the hands of new breeders.

In opening the sale, John T. Whalley, president of the Oregon Guernsey Cattle Club, urged breeders to show their appreciation by giving it their support. While Gordon Hall, Mr. Peer's representative, expressed some disappointment at the prices received, to onlookers who know financial conditions the prices seemed good, even when the high class of the offerings as well as the great expense of the journey are considered. Money is still tight and the breeders as well as the general farmers feel they are taking a chance on what is ahead.

The forty-eight females many of which are open heifers, brought a total of $25,850, an average of $538.54. The two bulls sold for $895, and the fifty head for $26,745, an average of $534.90 for the entire lot. Clyde E. Nyles, manager of River Banks Farm, Grants Pass, Oregon, paid the top price of $1125, for Imp. Lady Jane's Beauty II. 115903, a beautiful heifer coming two years of age. Her price was closely followed by that of Imp. Osceola Lady Gay 115865, a six year old cow and one of the attractions of the sale. She went to R. B. Magruder, Clatskanie, Oregon, for $1065. A. D. Calkins, of Daybreak Farm, Battle Ground, Washington, bid in Imp. Lady Richmond of Osceola 109545 at an even $1000. She was a substitute cow, but her quality was such as to warrant all that was paid, and more. H. S. McGowan, well known proprietor of a salmon cannery at McGowan, Washington, paid $825 for Imp. Red Rose of Southside 115866. He took eight head for a total of $4445. Dan W. Bass, proprietor of the Frye Hotel at Seattle, Washington, bought four head. Small breeders and rich men vied with each other for the good offerings.

Exactly half of the consignments sold at $500 or more. Ten of them went above $600; four, above $800, and three at $1000 or more. Col. J. W. Hughes, of Forest Grove, Oregon, cried the sale. The following is a list of the buyers, to-

---

We appreciate very much the coming of Gordon Hall with the Peer consignment of cattle. The high quality of these animals has been the talk of this Western country. Few people thought it possible to bring together outside of a Show so uniform a bunch. They are the sort of cattle people talk about, read about and some times see pictures of but seldom have an opportunity of seeing. The average of the cattle, $535, we think was very good. I take it with the deflated values of the present time that this would nicely mean a value of $800 a year ago. I do not know how Mr. Peer came out financially, but I do know he has made a number of friends for himself and his cattle, which will be worth a great deal to the Guernsey breed and to Mr. Peer himself. Mr. Hall, it goes without saying, made friends in every direction. The cattle were taken care of to the last degree. You can run your hand over any animal almost indefinitely and not see a sign of dust.

In my opinion, the fact that your breed was represented by a Field Agent on the Pacific Coast is responsible for at least $10,000 in this particular sale. The men who came here and furnished the back bone of the bidding are people who are undoubtedly laying foundations for splendid herds. Ordinary advertising would not have reached them at all. I think the local and other publicity which was given to this Show was very unusual; it was mentioned day after day in all of the different mediums resulting in attracting a very large crowd, who ultimately may become interested in Guernseys because of being at the sale. Whenever I happen to be attending a meeting of any other breed and they are talking about a field man I quote to them the splendid work being done by Westover.

We are looking forward this fall to probably the biggest showing of Guernseys ever held on the Pacific Coast. I think I speak with more authority about your breed this year than any other because of the fact that they are represented by a field man, who in my opinion, is one of the biggest assets a Show can have on its staff.

O. M. PLUMMER, General Manager
Pacific International Live Stock Exposition Company

gether with animals sold, and prices paid:

Dan W. Bass, Seattle, Washington
- Imp. Daisy of Myrtle Place IV. 109551 $475
- Imp. Hope of Chateau L'Etocq 115950 500
- Imp. Lively III. of the Frie Baton 115863 430
- Imp. Pulias Bluebell 465

James L. Batchelder, Hillsboro, Oregon
- Imp. Honeymoon's Beauty 105585 $500
- Imp. Myra of the Hubits 115875 520

C. A. Bradt, Kalama, Washington
- Imp. Merryvale II. of Old Corbletts 115956 $490

William Bues, Menlo, Washington
- Imp. La Fleur II. du Preel 115892 $410
- Imp. Osceola School Girl 106194 500

A. D. Calkins, Daybreak Farm, Battle Ground, Washington
- Imp. Lady Richmond of Osceola 109545 $1000

James B. Carmichael, Seattle, Washington
- Imp. Kate of the Queens 115901 $400
- Imp. Lily III. of New Place 115881 525

Leland J. Clark, North Bend, Washington
- Imp. Hotton's Sunbeam II. 115880 $750
- Imp. Jaonnets Rosy II. 115876 740
- Imp. Lady Queen III. des Ruettes 109566 705

A. E. Engebretson, Astoria, Oregon
- Imp. Osceola Fairy of Hillside 115909 $440

William Fitzgerald, Astoria, Oregon
- Imp. Princess of Beaulieu 115917 $385.

George Forman, Barton, Oregon
- Imp. My Boy's Lass of Grands Courtils 115877 $475

John Gaffney, Jr., Oregon City, Oregon
- Imp. Clara des Reveaux 115905 $450

C. E. Hadley, Portland, Oregon
- Imp. Malinda I. of Chateau l'Etocq 115958 $750

Lloyd B. Hathaway, Battle Ground, Washington
- Imp. Florry's Beauty IV. of La Contrees 115886 $450

Ross Huston, Veneta, Oregon
- Imp. Pansy of Verdun 108345 $400

Mark J. Johnson, Astoria, Oregon
- Imp. Lenore's Darkie 115918 $410

Samuel Kreuger, Albany, Oregon
- Imp. Bonny Boy's Pride 109564 $425

H. S. McGowan, McGowan, Washington
- Imp. Daisy's Beauty II. of Vieille Rue 115900 $500
- Imp. Honeymoon's Violet 104049 620
- Imp. Lady of La Grande Mare 115888 525
- Imp. Nellie II. du Colombier 115869 635
- Imp. Parmentier of Pulias 115867 425
- Imp. Pulias Mayflower 115910 595
- Imp. Red Rose of Southside 115866 825
- Waddington Surprise 69662 (Bull) 320

R. B. Magruder, Clatskanie, Oregon
- Imp. Beauty of Candie 115899 $425
- Imp. Beauty of Grands Courtils 115882 525
- Imp. Fleurie of Naftiaux 104111 440
- Imp. Joyce of Coin des Ecailles 108347 375
- Imp. Lively of Tamworth 115954 540
- Imp. Osceola Lady Gay 115865 1065
- Imp. Queen V. des Ruettes 107370 515
- Imp. Topsy's Pride de la Foret 115873 485

Clyde E. Niles, Grants Pass, Oregon
- Imp. Lady Jane's Beauty II. 115903 $1125
- Imp. Osceola Misty Morn 106196 500
- Imp. Osceola Water Lily 109947 470

Oregon Agricultural College, Corvallis, Oregon
- Imp. Flora's Secret of Vimiera 71087 (Bull) $575

Gustave Selander, Portland, Oregon
- Imp. Fleurie V. of the Cloture 115948 $515

Alfred B. Shelton, Orchards, Washington
- Imp. Jaonnet's Flora 115920 $375

L. G. Slater, Eugene, Oregon
- Imp. Barbara I. of Old Corbletts 108346 $425
- Imp. Brickfield Peace 115890 425

W. F. Snyder, Orchards, Washington
- Imp. Snowdrop of Fairmount 115874 $515

John W. Spies, Beaverton, Oregon
- Imp. Osceola Victress 106193 $410

My Start With Guernseys

(Continued From Page 672)

Last March I sold my bull because I did not think he was good enough for a pure bred herd. I bought Lone Pine Red Rover 58700, a calf out of Mr. Stout's herd in Barron County. I paid a good price for the calf, but good ones come high, and we have to have them. He suits me in every way. He carries about 19 per cent. of the blood of May Rose 2d 3251 P. S., and is a grandson of Langwater Hayes Rosie's King of the May 16723 on the dam's side, and his grandsire on the sire's side is Imp. Itchen Red Raider 27342, the sire of Imp. Itchen May King 25174. He is bred right and several prominent Guernsey breeders who have seen him have said that he is hard to fault.

If I continue having "heifer luck" as in the past I will soon have a herd, and with a very reasonable investment.

I have just a word to say to the young fellows like myself who would like to own pure bred Guernseys and are a little afraid. You can't lose money on good Guernseys! Don't buy too cheap. Take good care of them when you get them, and buy the best bull you can afford.

I live in a place where there is a poor market for bull calves, but I can sell them quite cheap and still make several times more on them than I ever did on scrubs. Besides, the joy in taking care of a pure bred calf is pay enough in itself.

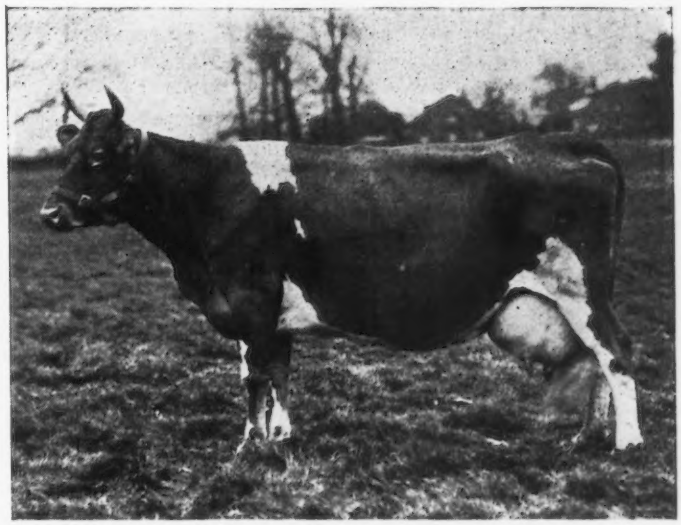

BELLADONA 2d OF THE PONCHEZ 9832 E. G. H. B.
Sire—Deanie's Squire 2734 P. S. Dam—Belladona of the Ponchez 4424 F. S.
Breeder—T. R. Gallienne, Ponchez, Castel, Guernsey
Owner—Her Royal Highness The Duchess of Albany, England
Winner of both Milking and Butter trials at the London Dairy Show, 1920. She gave fifty-five pounds of milk in the ring in one day's milk ng, sixty-three days after calving, which produced two pounds and twelve ounces of butter, thereby exceeding in the actual amount of butter all other breeds exhibited at the London Dairy Show. She calved on April 16, 1920, and has given 900 gallons (ten pounds to a gallon) up to April 9, and is still giving three gallons of milk a day. With her first calf she gave over 1000 gallons.

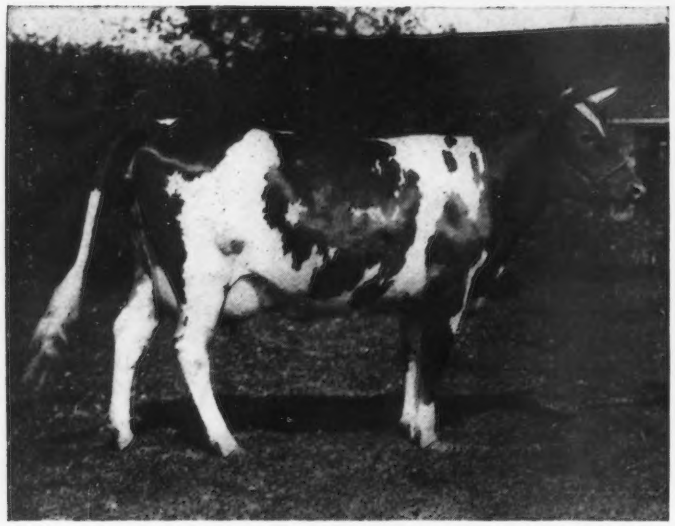

LONE PINE HOPE'S ROSIE 80219, A. R. 9064

New Champion Class G Guernsey Cow in Wisconsin
Record: 15409.2 lbs. of milk; 676.66 lbs. of butter fat, class G
Sire—Langwater Hayes Rosie's King of the May 16723
Dam—Red Rose's Hope of Lone Pine 46027
Breeder and Owner—F. D. Stout, Angus, Wisconsin

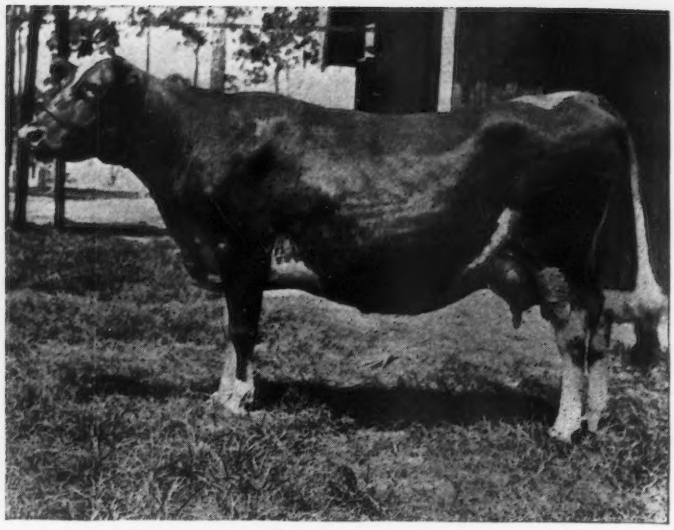

GLENWOOD OF FAIRFAX 48994, A. R. 8842

New Champion class A Guernsey Cow in Florida
Record: 11177.1 lbs. of milk; 582.56 lbs. of butter fat, class A
Sire—Pride of Rock Spring 23000 Dam—Christine of the Meadows 34091
Breeder—H. T. Harrison, Leesburg, Virginia
Owner—Southern States Land & Timber Co., West Palm Beach, Florida

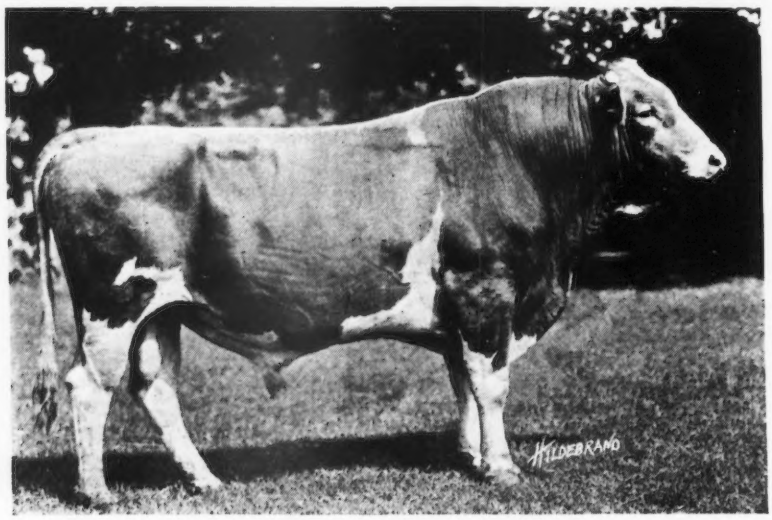

PATIENT MASHER 20959

Sire—Masher's Masher 13147 Dam—Anton's Patience 24474
Breeder—S. M. Shoemaker, Eccleston, Maryland
Owner—T. Howard Price, Phoenix, Maryland

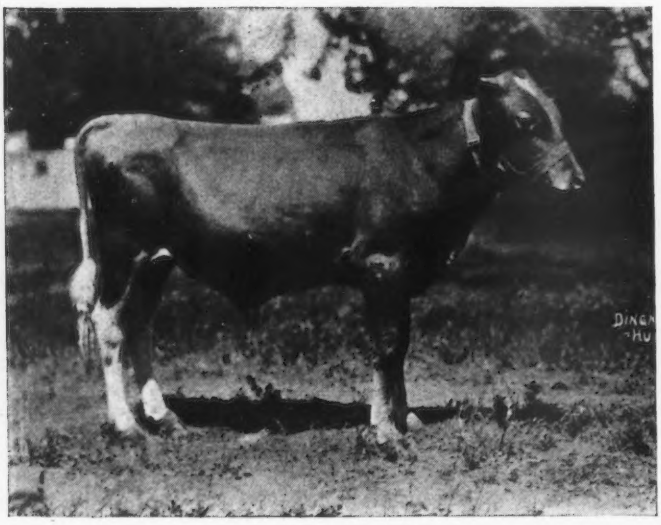

HARBOR HILL PIONEER 65154

Photograph shows bull at 15 months of age
Sire—Glenburnie Galore 34286 Dam—The First Dame of Harbor Hill 65946
Breeder—Clarence H. Mackay, Roslyn, Long Island, New York
Owner—Yakima Guernsey Bull Association, Yakima, Washington
The members of the association are F. A. Majewski, President; Joe Vance, Secretary-Treasurer; R. N. West; Frank Purviance; R. T. Peterson; E. W. Petzel

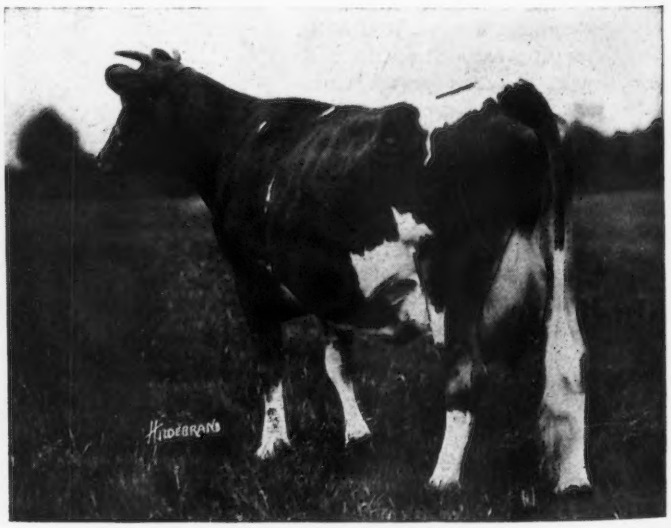

MA CHERE PROCRIS 55855, A. R. 6077

New Champion Guernsey Cow in Minnesota
Records: 10204.3 lbs. of milk; 488.90 lbs. of butter fat, class G
14600.2 " " " 684.83 " " " " " E
17922.2 " " " 832.08 " " " " " A
Sire—Jardiniere's Masher 20957 Dam—Glen Masher's Procris 27286
Breeder—S. M. Shoemaker, Eccleston, Maryland
Owner—D. D. Tenney, Crystal Bay, Minnesota

FROM THE GUERNSEY WORLD

Local, Foreign, and General

California

San Diego Guernseys Featured

In the auto section of the Evening Tribune, San Diego, California, for April 30, 1921, appears more than one half page showing Guernseys owned in San Diego County.

Among the animals shown are Diamond Milly of the Turque 60615, owned by F. B. Naylor; Materpiece of Edgemoor 54842,owned by Walter H. Dupee; a heifer owned by the Russell Cox ranch. Other pictures show the bull Imperator of Edgemoor 62163, owned by Mr. Naylor, and a group of heifers owned by the same breeder.

Georgia

Exchange Registered Hogs for Foundation Guernseys

I have just been successful in bringing about a trade between R. F. Burch, of Eastman, Georgia, former county agent and now county commissioner and H. A. Osborne, of Canton, North Carolina, whereby Mr. Burch becomes the owner of Lilyitas Son of Bon Ayre 29350, and Mr. Osborne becomes owner of three highly bred Spotted Poland-China gilts and one highly bred Spotted Poland-China boar. This trade is remarkable, in that Lilyitas Son of Bon Ayre 29350 is the first Guernsey to ever enter that section of Georgia and the Spotted Poland-Chinas are the first hogs of that breed to ever enter western North Carolina so far as we are able to learn. It is also Mr. Osborne's beginning with hog breeding and Mr. Burch's beginning with Guernseys.

Lilyitas Son of Bon Ayre 29350 is out of Imp. Lilyita of the Isle 23269 with a butter fat record of 680.16 pounds in class A by Rose of Centerville 14681 that has just been admitted to the Advanced Register. His grandsire on his sire's side is Mars of Woodcrest 9290, the sire of May Rilma 22726. His granddam on his sire's side is May Rose of Kent 17284. with a record of 556.56 pounds of butter fat in class A. His grandsire on his dam's side is Capt. Ito 1815 P. S., an Advanced Register bull.

Lilyitas Son of Bon Ayre 29350 himself will in all probability be an Advanced Register bull, as several of his daughters are on test in the herd of Mr. Osborne at Canton, where they are being given every opportunity and are showing up to an advantage. The herd of Mr. Osborne from which Lilyitas Son of Bon Ayre 29350 came is one of the best in the southeastern states and is being given the close attention and supervision that it takes to make a real outstanding herd of dairy cows.

Mr. Burch who has long been interested in Guernsey cattle is delighted with the bull which he now owns. It is his intention to establish a herd of Guernseys on his farm at Eastman, Georgia, and I believe it is a safe prediction that Mr. Burch will make a real Guernsey breeder. He has had considerable experience in breeding Poland-China hogs and knows something of the breeding game. Two or three good pure bred heifers will be purchased for Mr. Burch sometime in the near future, with several grades. His herd will be built up from these heifers and Lilyitas Son of Bon Ayre 29350.

H. C. BATES
Atlanta

LANGWAILER GALAXY'S GOVERNOR 65618

Sire—Elmpines Stranger 43135
Dam—Mar's Noble Galaxy 68637
Breeder—Wallace Sprang, Lakeville, Ohio
Owner—John Witschi, Mansfield, Ohio

Illinois

Chicago Guernsey Luncheon

On Friday, April 1, 1921, a Guernsey Luncheon was held at the La Salle Hotel.

Many Guernsey topics of the day were discussed. The outlook is good for a large Illinois Guernsey herd to be exhibited at the National Dairy Show this fall at Minneapolis.

The sentiment of the Luncheon was that every herd that is exhibited should have a tuberculosis certificate showing the herd had been tested within ninety days, except in case of Federal Accredited herds.

The Guernsey Sale after the National Meeting of 1922 was given a boom.

These Guernsey Luncheons will be held from time to time and any one desiring to attend them will receive notice if they will send their name and address to Edward A. Walter, Room 804, 111 W. Monroe Street, Chicago, Illinois.

The following were some of those present: Fred K. Babson; C. W. Greenfield; Dr. George S. Love, Waukesha, Wisconsin; Matt C. Thompson; August Ziesing; Reuben H. Donnelley; Henry L. Stout; Drew Ten Broeck, McLean, Illinois; Edward A. Walter.

Premium Price for Guernsey Butter

K. D. Byington, Karlton Farm, Wadsworth, Illinois, reports that the butter which he makes commands a premium of fifteen to twenty-five cents over the market price in Evanston.

This is another indication bearing out statements which have previously been made that the consumption of dairy products is largely dependent upon quality as well as upon the price.

Indiana

Boone County Calf Club Show

The Boone County Guernsey Calf Club will hold their third annual show at Lebanon, Indiana on June 4. This promises to be a real gala

WHAT THE COWS ARE DOING

Their latest credits in the Advanced Register

Special Note: This list contains the monthly and total credits as checked at the time of going to press. Any omissions or back credits given signify that either data had not been received in time or are held pending verification. These credits are subject to verification and correction until final approval and acceptance and are all made on the two-day test basis except where especially noted.

ADKINS, B. F., COSQUAY FARM, HEBRON, MD.

Cosquay's Golden Maggie 83761	G	343	Feb	731.3	5.96	43.59	10402.3	551.85
Cosquay's Rose 83763	G	285	Feb	745.0	5.28	39.34	8301.1	423.65
Imp. Daisy Queen of Mara Alva 77219	D	343	Feb	719.5	5.25	37.77	11517.7	532.73
Margaret of Locust Hill 38513	A	20	Jan	711.5	4.49	31.95		
		48	Feb	1182.6	4.49	53.10	1894.1	85.05
s. Colonel of Locust Hill 18278								
d. Emma of Locust Hill 21959								
Violette of Cosquay 88532	G	101	Feb	891.9	4.80	42.81	3282.5	150.34

AGNEW, GEORGE B., LAKE WACCABUC, N. Y.

Broad Acres Cherry 86374	G	177	Feb	661.0	4.43	29.28		
		208	Mar	727.1	4.64	33.74	5562.4	252.95
Waldorf's Lucky Star 83861	G	306	Feb	459.5	5.60	25.73		
		337	Mar	530.7	5.31	28.18	7654.4	369.84

ALLEN, RAY R., SOUTH HERO, VT. 1 day test.

Angeline's Lady Nella 64175	A	9	Mar	346.0	5.21	18.03		
s. Grasslands Durbar 21825 A. R.								
d. Angeline G. 51052								
Chief Sport's Nancy 81539	E	20	Mar	763.5	4.48	34.20		
s. Chief's Sport of Fairview 22381								
d. Angeline G. 51052								

AMES, F. L., LANGWATER FARMS, NORTH EASTON, MASS.

Imp. Flower II. of Vimiera 94095	D	59	Mar	985.9	4.92	48.51	1911.2	98.75
Imp. Hayes Lady May 2d 94086	C	59	Mar	1021.5	4.61	47.09	2082.1	95.56
Langwater Gardenia 74565	D	24	Mar	1168.2	3.50	40.89		
s. Langwater Planet 31326								
d. Langwater Flower 42725								
Langwater Sheen 70301	B	24	Mar	1211.3	3.82	46.27		
s. Langwater Model 28061								
d. Langwater Lustre 47044 A. R. 6794								
Imp. Molly of Rozel 93681	B	59	Mar	1158.6	4.68	54.22	2206.1	100.21
Imp. Star of Langwater 109546	A	31	Mar	1118.9	4.97	55.61		
s. Brilliant of the Gree II. R. G. A. S. 2944 P. S. A. R.								
d. Star of the Fontaines R. G. A. S. 3449 F. S.								

AMES, JOHN S., LANGWATER DAIRY FARM, NORTH EASTON, MASS.

Imp. Mielles Rosie II. 94103	G	76	Mar	1122.6	3.93	44.12	2899.6	123.64
Imp. Nettie V. of La Crouisee 93739	G	161	Mar	934.6	4.80	44.86	4657.9	207.57
Poppy of Langwater 80127	F	288	Mar	778.5	5.43	42.27	9118.7	415.06

ANGEL, H. E., RUBYDELL GUERNSEY FARM, MABTON, WASH.

Alga Dunn 86820	G	337	Feb	566.0	5.83	33.00		
		365	Mar	894.9	4.63	41.43	10346.7	442.06
Angel's Lila May 84114	G	327	Jan	658.7	5.10	33.59		
		355	Feb	455.5	5.42	24.69		
		365	Mar	203.1	5.42	11.01	9568.2	419.84
Georgia Dunn 76818	E	291	Feb	997.9	4.80	47.90		
		322	Mar	1011.6	4.65	47.04	10666.5	459.26
Golden Rod of Olga 73472	D	180	Feb	796.7	4.84	38.56		
		211	Mar	876.1	5.35	46.87	7650.1	330.47
Middledale Grace Darling 71182	D	116	Feb	806.7	4.66	37.59		
		147	Mar	774.2	4.83	37.39	4339.4	195.83
O. C. Butter Girl 76819	E	163	Feb	997.6	3.98	39.70		
		194	Mar	1096.7	3.63	39.81	7713.6	283.53

ARCHER, CAROLINE, "FLYING HILL," READING, PA.

Aurora of Flying Hill 75005	E	306	Jan	277.2	5.33	14.77		
				158.5	4.68	7.42		
		334	Feb	1312.2	4.68	61.41		
		365	Mar	1388.6	4.92	68.32	11336.1	559.69
Primrose of Flying Hill 86978	G	151	Mar	1054.3	5.12	53.98	5451.4	257.04
Sunrise of Flying Hill 86976	G	200	Mar	778.0	5.53	43.02	5590.5	282.44

BABSON, FRED K., FOUR PINE FARM, HINSDALE, ILL.

Friquet's Loretta of Four Pine 80705	G	351	Feb	469.3	6.48	30.41	9750.9	530.92

day for the Guernsey enthusiasts. About eighty Guernseys will be shown by the boys and girls and the ribbons will be placed by a judge of national reputation. Several of the animals that will be shown received high placings at the Indiana State Fair last year, and one was awarded third place and another fifth place at the National Dairy Show at Chicago, in competition with the best Guernseys from all parts of the United States. Some of the boys and girls who did not show their animals last year are putting them in the best of condition for the show on June 4, in order to share honors with the winners of last year. This Guernsey show will no doubt be the largest and best that has ever been held in Indiana.

Guernsey breeders and Guernsey enthusiasts from all parts of the country are planning to attend. The Indiana Guernsey Breeders' Association will have a field meeting in connection with the show. A. J. Glover managing editor of Hoard's Dairyman and Mr. Farrell of Washington, D. C., head of the Boy's and Girl's Club Work will speak. Karl B. Musser, field representative of THE AMERICAN GUERNSEY CATTLE CLUB will be present.

The Georgeland, Nelson, and Crane herds are just outside of Lebanon and can be visited with little trouble by those attending the show. All who are interested in the Guernsey are invited to attend.

—C. R. GEORGE, SECRETARY
Indiana Guernsey Breeders' Association

Wellsmere Notes

We have recently sold to M. D. Winger, Marion, the bull Wellsmere's King 59672. To Robert Spencer and Clarence Christopher of Vanburen we sold Wellsmere's Bijou Governor 69020. Both of these bulls are out of Wellsmere's May 91805. The first was sired by Kittie's Butter Bowl King 53733, and the second was sired by McKerrow's Bijou Governor 2d 56618.

—SOLMS BROS.
Grant County

Cannot Supply Enough Bulls

Guernseys are gaining in popularity in Wayne County. I am the only breeder of pure breds and I can not supply my neighbors as I am just starting on a small scale. I recently sold my only yearling bull.

—W. B. STRONG, Wayne County

Harbor Hill Bull Heads Hoosier Herd

Harbor Hill Farm, Roslyn, Long Island, New York, has recently sold to C. C. Herschberger and F. Schlosser of Bremen, Indiana, a young bull calf that will head the excellent herd that is being developed at Bremen.

The calf not only is a fine individual but has a wonderful pedigree as well. He was sired by Harbor Hill Galore 65580, the junior herd sire at Harbor Hill Farm. Harbor Hill Galore 65580 is a grandson of Imp. Masher's Galore 8572 and his dam is Nivolette 2d 60799 that has an Advanced Register record of 16046 pounds of milk, 758 pounds of butter fat, and that sold for $6500. The dam of this youngster is Harbor Hill's Golden Lady 106668. She is the daughter of Harbor Hill's Linden Masher 27831 that has two daughters with records averaging 602 pounds of butter fat. The dam of Harbor Hill's Golden Lady is Golden Masher's Lady 28012 that has an Advanced Register record of 14500 pounds of milk and 678 pounds of butter fat.

Mr. Herschberger and Mr. Schlosser are enthusiastic Guernsey breeders, having been instrumental in developing their local calf club and are strong supporters of the State Guernsey Breeders' Association. We are glad to see them get a bull of this class for a future herd sire.

Grade Guernseys Head Posey-Gibson Association

R. E. Knight, a member of the Posey-Gibson Cow Testing Association, Indiana, made the highest average butter fat production for the month of February with his herd of grade Guernseys. Eight cows averaged 36.4 pounds of butter fat and the nearest competitor averaged 26.5 pounds. His grade cow, Betty, made 49.3 pounds of butter fat, which was the highest individual record for the association. Mr. Knight believes in good pure bred Guernsey bulls and at present is using an excellent bull out of an Advanced Register cow.

Mr. Knight's herd of Guernseys led the association in the month of March also with an average production of 36.4 pounds of butter fat.

The Guernsey breeders in the association have laid plans for buying a car-load of pure bred Guernsey heifers and have appointed L. H. Russell and R. E. Knight to go to Wisconsin to buy the heifers.

Glenwood's Lilyett of Four Pine 86264	F	16	Jan	590.3	4.69	27.69		
		44	Feb	998.4	4.69	46.82	1588.7	74.51
s. Glenwood of the Prairie 36204								
d. Lilyett 33416 A. R. 2485								
King's Heiress 56631	A	294	Feb	516.0	6.41	33.08	8725.0	454.86
Lilly of Four Pines 67140	D	361	Jan	59.2	5.97	3.53		
				239.4	4.45	10.65		
		365	Feb	134.2	4.45	5.97	10139.2	500.75
Lilyett 33416	A	88	Feb	1240.4	5.23	64.87	3944.6	193.32
Natoma's Lady Primrose 69624	B	13	Jan	583.9	4.48	26.16		
		41	Feb	1333.5	4.48	59.74	1917.4	85.90
s. Imp. The Conqueror IV. 17131								
d. Natoma Primrose 2d 50954 A. R. 8635								
Imp. Nelly of Clovelly 65614	A	61	Feb	1418.6	5.01	71.07	3050.5	160.33
BAILEY, H., BEECHFORD FARMS, MOUNT TEMPTER, N. Y.								
Lenore's Golden Glow of High Point 81070	G	365	Mar	1058.2	5.66	59.89	13171.0	652.33
Saugerties May Clyde 83631	G	335	Mar	944.6	5.01	47.32	10596.9	534.94
BALLARD BROS., BALLARD FARM, NILES, MICH. 1 day test.								
Carolina Pickaninny 86086	G	62	Jan	734.4	4.05	29.74		
		90	Feb	636.0	4.41	28.05	2088.4	95.49
Liberty Bell of Ballard Farm 86084	G	126	Feb	762.3	5.30	40.40	3676.6	171.31
Rosamond of Ballard Farm 67655	B	25	Feb	846.8	4.60	38.95		
s. St. Austell Prince Charming 34670 A. R.								
d. Melba of Yellowdale 30010 A. R. 5331								
Rose of Windermere 52680	A	10	Jan	335.0	4.44	14.87		
		38	Feb	1087.3	4.44	48.28	1422.3	63.15
s. Langwater Prince Charmant 18714 A. R.								
d. Rose Windsor 37674								
Sweet Brier of Ballard Farm 84608	F	172	Feb	642.6	5.14	33.03	3945.0	192.17
BARBOUR, W. T., BRIARBANK FARM, BIRMINGHAM, MICH.								
Briarbank Queen 2d 56522	A	307	Feb	820.5	5.43	44.55	11977.9	585.43
Golden Lady of Briarbank 80519	F	120	Feb	522.3	5.73	29.93	2459.7	134.33
Mesaba's Queen of Briarbank 55273	A	74	Feb	1076.5	5.11	55.01	2975.8	144.28
BARNEY, L. L. & SONS, WATERVLIET, MICH. 1 day test.								
Glenavea of Echo Lodge 91050	F	31	Jan	680.5	5.97	40.63		
		59	Feb	612.7	5.97	36.58	1293.2	77.21
s. George A. of Glendale 35994								
d. Imp. Mimosa XVIII. 31935 A. R. 6233								
Glenella of Echo Lodge 89900	G	31	Jan	672.2	5.34	35.90		
		59	Feb	593.0	5.34	31.67	1265.2	67.57
s. George A. of Glendale 35994								
d. Elberta of Echo Lodge 67065								
BARRON, C. W., THE OAKS FARM, COHASSET, MASS.								
Don's Monica of the Oaks 88412	G	110	Feb	721.2	5.42	39.09	3051.2	153.23
Miss Spotswood of A. D. F. 66091	D	365	Feb	379.9	6.08	23.10	8368.6	430.36
Modena's Bond Beauty 42716	A	365	Feb	103.3	6.13	6.33	12786.8	657.96
Moonlight's Bess 88472	G	270	Feb	749.6	4.63	34.71	8756.4	378.25
Moonlight's Dora Fern 86577	G	256	Feb	675.9	4.84	32.71	7186.2	339.66
Preen 46137	A	273	Feb	765.1	5.20	39.79	9523.6	457.37
Regent's Topsy of Oaks Farm 81146	F	184	Jan	1384.0	4.78	66.16		
		212	Feb	1243.3	4.61	57.32	7771.5	366.95
Sweet Tip's Moonlight Lassie 86578	G	265	Feb	784.3	4.25	33.33	7677.6	331.34
BARRY, HARRY R., FAR HILLS, N. J.								
Alice of the Glade 81513	F	227	Feb	574.7	4.88	28.05		
		258	Mar	586.8	4.64	27.23	5719.8	259.20
College Boy's Beauty Girl 92948	G	77	Feb	807.2	4.28	34.55		
		108	Mar	795.5	5.05	40.17	3197.4	151.37
Jeannette of the Valley 88924	G	90	Feb	625.1	4.49	28.07		
		121	Mar	616.5	4.90	30.21	2729.1	123.00
Leda's Belle 81510	G	325	Feb	422.0	5.70	24.05		
		356	Mar	476.3	5.94	28.29	7105.4	357.32
Manoa's Favorite 59439	A	286	Feb	380.3	5.34	20.31		
		317	Mar	433.1	5.80	25.12	6704.5	327.54
Mellie Ann 88507	G	76	Jan	618.8	4.60	28.46		
		104	Feb	578.9	4.79	27.73		
		135	Mar	560.3	6.08	34.07	2929.8	138.27
Mill's Perfection 90161	G	90	Feb	711.2	4.63	32.93		
		121	Mar	723.3	4.63	33.49	3102.0	148.37
Queenie's Pansy 81512	F	281	Feb	390.4	5.27	20.57		
		312	Mar	459.7	5.41	24.87	5929.9	291.90
Tom's Rushbrooke 2d 88921	G	90	Feb	570.4	4.25	24.24		
		121	Mar	581.1	4.40	25.57	2553.4	111.35
BARTLETT, O. A., ALLORA FARMS, THOMPSON, OHIO.								
Homestead's Fancy 88308	G	45	Mar	841.2	5.39	45.34	1232.9	65.28
Homestead's Gold Thrush 88309	G	49	Mar	866.1	5.09	44.08	1356.6	68.51
Homestead's May Rose 88310	G	59	Mar	843.9	4.87	41.10	1663.2	86.08
Raider's Bissette of Myrna Maree Farm 87242	G	47	Mar	880.0	4.35	38.28	1293.4	56.59

BARTLETT, O. A. & SON, ALLORA FARMS, THOMPSON, OHIO.

Imp. Bissette LV. 36433	A	189	Mar	526.0	4.56	23.99	4276.5	194.93
Imp. Dene Gold Thrush 75486	A	168	Feb	640.8	7.03	45.05		
		199	Mar	555.9	6.14	34.13	4846.6	281.62
Imp. Dolly III. of Richmond Cottage 60612	A	194	Mar	909.3	5.23	47.56	6169.1	298.24
Imp. Flossie des Nicolles 60611	A	203	Mar	892.9	5.82	51.97	6304.2	341.49
Flossie of Old Homestead 79544	F	194	Mar	730.8	5.66	41.36	4973.4	270.97

BASSE BROS., WILLALVIN FARM, WEST ALLIS, WIS. 1 day test.

Clovernook's Bonny Lassie 90375	E	161	Jan	640.6	4.80	30.75		
		189	Feb	568.6	4.80	27.29	4563.8	211.21
Maggie of Willalvin Farm 70921	D	168	Feb	529.7	6.29	33.32	4464.7	261.03
Manes Mae of Willalvin Farm 76414	D	6	Jan	185.3	3.86	7.15		
		34	Feb	898.6	4.05	36.39	1083.9	43.54
s. Manes King of Walter Maple 33976								
d. Alecia's Mae 2d 50604								
Pearl of Willalvin Farm 67265	C	235	Feb	814.9	5.26	42.86	8014.4	387.52

BAUMGARTNER, HENRY, GRAND VIEW GUERNSEY FARM, WRIGHTSTOWN, WIS.

Belinda of Grand View 64723	C	261	Feb	448.2	5.08	22.77		
		292	Mar	502.3	5.19	26.07	6484.7	331.55
Bessie of Grand View 47008	A	363	Feb	479.7	7.01	33.63		
		365	Mar	31.0	7.01	2.17	10855.3	637.67
Blue Bell of Grand View 68063	C	273	Feb	446.9	5.80	25.92		
		304	Mar	545.8	5.94	32.42	6022.2	329.93
Butter Belle's Dawn 79250	E	189	Feb	556.2	5.12	28.48		
		220	Mar	613.0	5.40	33.10	5346.7	267.83
Butterfly of Grand View 67280	C	315	Feb	456.4	5.54	25.28		
		346	Mar	523.2	5.71	29.87	8256.2	439.69
Butter Queen of Grand View 47007	A	351	Feb	326.9	5.05	16.51		
		365	Mar	112.2	5.36	6.01	8319.3	369.21
Charlotta of Grand View 64722	C	330	Feb	367.9	5.29	19.46		
		361	Mar	313.1	5.76	18.03	8232.5	360.45
Dandy's Lassie of Grand View 82803	G	325	Feb	385.7	5.02	19.36		
		356	Mar	422.1	5.27	22.24	7044.3	345.56
Grandvu Bessie's Nelly 92478	G	55	Feb	751.7	5.27	39.61		
		86	Mar	820.2	5.32	43.63	2190.9	118.34
Grandvu Buttercup 91366	G	103	Feb	439.8	6.04	26.56		
		134	Mar	476.0	5.95	28.32	2345.8	130.77
Pollyanna of Grand View 67279	C	302	Feb	345.1	6.11	21.09		
		333	Mar	298.4	6.49	19.37	6357.1	338.82
Sequel's Ruby of Grand View 61872	A	13	Jan	412.8	4.07	16.80		
		41	Feb	904.7	4.17	37.73		
		72	Mar	940.3	4.12	38.74	2257.8	93.27
s. Dumont's Sequel 16354 A. R.								
d. Imp. Fanny's Sequel Darling 31780 A. R. 7514								

BEAMAN, WILLIAM E., "BLOW-ME-DOWN," CORNISH, N. H.

Billy's France of Blowmedown 101318	F	304	Feb	474.4	5.44	25.82		
		335	Mar	453.8	6.13	27.82	7008.7	367.32
Irene of Blowmedown 87747	F	365	Feb	352.0	5.24	1844	6857.3	337.06
Irene of Round Hill 60038	B	365	Feb	223.5	5.64	12.61	7468.5	384.29
Imp. Minnie of the Belles 94228	F	146	Feb	900.3	4.29	38.62		
		177	Mar	971.4	4.60	44.68	5741.4	254.99
Nankeen 8th 47814	A	338	Feb	553.1	5.84	32.30		
		365	Mar	195.1	5.84	11.39	10084.2	580.00

BORDEN, SPENCER, FALL RIVER, MASS.

Gala Beauty of the Glen 61396	A	218	Mar	935.4	5.52	51.63	6257.2	344.10
Katy Budge 61123	B	269	Mar	1347.9	3.79	51.09	12074.4	480.22
Merry Widow of the Glen 59093	A	24	Mar	1106.5	4.05	44.81		
s. Fernwood of the Glen 25264								
d. Sweet Clover of the Glen 15635 A. R. 559								
Posy of the Glen 83680	G	212	Mar	531.5	5.58	29.66	3461.5	193.80

BORDEN, SPENCER, MAPLEWOOD FARM, WOODSTOCK, VT.

Burton Lady of Dexter 47494	A	148	Mar	1034.2	4.87	50.37	5759.4	259.79
Katybeau 68003	D	185	Feb	1172.6	5.43	63.67		
		216	Mar	1056.1	5.01	52.91	8444.5	407.42
Star Regal 58125	A	202	Feb	594.7	5.48	32.59		
		233	Mar	656.6	5.87	38.54	6316.4	316.91

BOSWELL, H. E., BURKEVILLE GUERNSEY FARM, BURKEVILLE, VA. 1 day test.

Imp. Amelia of Millmount IX. 29377	A	365	Feb	262.8	4.53	11.90	15315.4	626.26
Karenina of Farview 72661	C	185	Feb	802.9	4.78	38.38	5661.9	289.95
Starlight of Farview 72658	B	288	Feb	673.7	4.80	32.34	8702.9	410.15

BRADFORD, FRED, ALMA, MICH.

May Bradford 42299	A	19	Feb	714.7	5.29	37.81		
s. Malcolm of Maplewood 15762								
d. Rachel Harlan 29688								

BRADLEY, J. D. CAMERON, WOLFPEN FARM, SOUTHBORO, MASS.

Imp. Golden Cherry of the Prairie 72746	D	56	Mar	1034.7	4.63	47.91	1878.6	89.35
Langwater Pride of Birth 70309	A	105	Mar	1020.2	4.57	46.62	3717.4	183.67
Mary Frances King 57891	A	106	Mar	954.7	4.85	46.30	368.45	180.76

Maine

York County Guernsey Breeders' Association

On Saturday, April 23, 1921, a meeting for the advancement of Guernsey interests in this section of the State was held at Laudholm Farms, Wells, Maine, under the joint auspices of the Maine State Guernsey Association and the York County Guernsey Breeders' Association. Despite highly inclement weather a large and enthusiastic gathering of Guernsey breeders from far and near assembled to do their bit toward boosting the fawn and white.

The morning was devoted to a social good time and "get-together" with opportunity for all to examine the animals of the Laudholm herd. Of course interest centered around the new champion for New England —Laudholm Delight 81841, a Leader in class GG with 12541.0 pounds of milk and 607.58 pounds of butter fat. This wonderful cow is the product of years of constructive breeding at Laudholm Farms and amply justifies the wise selection and careful study of those in charge of the destinies of the Farms. She is fully as remarkable an individual for type as for production, completely filling even the most exacting idea of what a Guernsey should be.

The famous herd sires also attracted a great deal of attention. Both the sire of Laudholm Delight 81841, Red Guantlet of Linda Vista 39579, and Langwater Chieftain 39437 are splendid individuals, well worthy of their illustrious May Rose ancestry. The former was sired by Imp. Itchen Red Raider 27342 out of Mayflower of Linda Vista 42568, while the latter combines the blood of Langwater Warrior 26509 and Langwater Lady Love 49698. The entire herd was in perfect condition and all who had the privilege of seeing it received new enthusiam and added inspiration to breed Guernseys like these.

On account of the bad weather luncheon was eaten in the garage, temporarily fitted up as a meeting hall. Immediately following, the meeting was called to order by the president of the York County Guernsey Breeders' Association, George C. Lord 2d, manager of the Farms, who introduced Charles E. Lord of Newton, Massachusetts, proprietor of the Farms. Mr. Lord gave the address of welcome to the association and was followed by the

speaker of the day, F. B. Hills, Assistant Secretary of THE AMERICAN GUERNSEY CATTLE CLUB, who gave a brief account of early breed history in America, telling of the organization of the CLUB, of the Pan-American Breed Test which first definitely established the supremacy of the Guernsey as a dairy breed, of the formation of the Advanced Register, of the founding of the GUERNSEY BREEDERS' JOURNAL, and finally of the last step in progress, the establishment of the Extension Service. He explained in detail the functions of the latter as distinguished from the proper activities of local organizations and urged the formation and active support of these latter named organizations, through which much Guernsey advancement of the future must come. He pointed out that, in the past, New England had been the source of much of the breeding stock of the middle and far west, but deplored the fact, that, in so being, our native herds had been stripped of many of their finest animals without a possibility of replacement. He advocated the retention of the best breeding stock in local herds. He congratulated York County on having realized the opportunity in Guernseys and in having organized the York County Breeders' Association. In closing he pointed out the two keys to success:—

First: The improvement of our present cattle by use of the best possible sires, by Advanced Register testing, and by selection.

Second: By organized co-operation, all working together for breed betterment and advancement, actuated by a healthy emulation, leading to even higher standards of excellence. Mr. Hills' fine talk was greatly appreciated and largely applauded.

He was followed by Dr. Charles H. Hall, of Kennebunk, who gave a highly interesting narration of early breed history in the state and county, by Professor L. H. Corbett of the Animal Industry Department of the College of Agriculture, University of Maine, who complimented York County on its Guernseys and urged their exploitation through a live, working, local organization. He urged the breeding for production rather than pedigree alone, and strongly advocated the purchase and use of proven sire.

The last speaker was the County Agent for Agricultural Extension work in York County, William M. Gray, who complimented the Association on its present progress and hoped

BREITRICK, O. H., APPLETON, WIS.

Dolly's May Queen 46375	A	181 Feb	644.4	4.33	27.90	5126.9	204.91
Heiress's French Violet 78677	D	146 Feb	721.7	5.17	37.31	4113.9	216.45
Violet of Mound City 59050	A	273 Feb	373.3	6.17	23.03	5914.4	310.63

BREITRICK, W. L., THE CATALPA FARM, GREENVILLE, WIS.

Canterbury Bluebird's Bell 106579	G	23 Feb	681.3	4.07	27.73		
s. Heiress's King of the May 14470 A. R.							
d. Canterbury Bluebird 21990 A. R. 2632							
Marna's Fanny 106577	D	63 Feb	1028.8	4.29	44.14	2339.5	97.96
May Queen's Golden May Rose Lilly 94778	G	63 Feb	743.2	4.69	34.86	1997.5	79.79
Pride's May Queen 106578	F	106 Feb	725.0	4.27	30.96	3006.9	118.55

BREUCHAUD, JULES, HIGH POINT SPRINGS FARM, OLIVEBRIDGE, N. Y.

Golden Glory of High Point 81071	G	365 Mar	421.5	6.21	26.18	9024.9	514.01
Buttercup of High Point 90230	G	6 Feb	155.7	4.58	7.13		
		37 Mar	903.5	4.58	41.38	1059.2	48.51
s. Triple Masher of Harbor Hill 39249							
d. Imp. Violet III. des Valettes 48467 A. R. 5646							
Maid of Chesterfield 87380	G	24 Feb	632.3	5.16	32.63		
		55 Mar	849.7	5.16	43.84	1482.0	76.47
s. King of Chilmark 20798 A. R.							
d. Dorothy of New Castle 27068							

BROWNE, GEORGE W., BROAD RIPPLE FARMS, WAUKESHA, WIS. 1 day test.

Cooper's Lady Richmond 68027	B	19 Jan	733.8	4.10	30.09		
		47 Feb	1209.9	3.68	44.52		
		78 Mar	1263.1	3.97	50.15	3206.8	124.76
s. Imp. Lord of the Camp 31397							
d. Imp. Primula of St. George 53737							
Creamland Faith 82473	E	93 Mar	883.3	3.95	34.89	2668.0	107.94
Creamland's Agnes 77124	D	41 Mar	1274.8	3.95	50.35	1596.5	62.86
Dairymaid's Gift of Fox Valley 81152	F	195 Mar	826.7	4.07	33.65	5513.1	252.85
Dairymaid's Sunbeam of Fox Valley 94960	G	88 Mar	777.8	4.19	32.59	2256.8	94.93
Lake Shore Countess 68839	C	149 Mar	843.0	3.70	31.19	4362.8	175.66
Lake Shore Fannie 77800	D	8 Feb	303.5	3.74	11.35		
s. Philip's O. K. 12892 A. R.							
d. Lady Countess Fernwood 33861							
Lily Rose of Maple Hill 76842	D	99 Feb	1070.4	4.05	43.35		
		130 Mar	1120.7	4.25	47.63	4957.6	211.20
May Bird of Edgemoor 81709	F	205 Mar	944.5	3.87	36.55	6218.4	258.07
Philip's Lake Shore Lady 87841	F	58 Mar	1207.0	3.45	41.64	2170.5	78.25
Raider's Chywoone of Muskego 71725	C	112 Mar	855.7	4.22	36.11	3191.9	136.61

BROWN, W. J., PEACEFUL VISTA FARMS, REDFORD, MICH.

Albamont Ida 81023	G	351 Feb	584.0	4.48	26.16	7668.1	358.33
Albamont Polly's Heroine 81025	G	288 Feb	637.7	4.69	29.91	7508.1	388.05
Bell of Atwood's Dairy 80333	F	293 Feb	795.2	4.94	39.28	8442.3	388.74
Imp. Daisy Crown of Albamont 110202	F	27 Feb	870.4	4.67	40.65		
s. Prince of Les Blancs Bois R. G. A. S. 3803 P. S.							
d. Daisy Crown R. G. A. S. 13438 P. S.							
Goldseeker's Suffragette of A. D. F. 80645	F	365 Feb	534.2	5.43	29.01	8615.1	434.11
Lady of Atwood's Dairy 80332	F	288 Feb	908.2	4.44	40.32	8939.4	378.03
September Eve of Linda Vista 89478	G	28 Feb	869.6	6.04	52.52		
s. Jethro's May King of Linda Vista 14591 A. R.							
d. Imp. Ravenscroft Violet 45016 A. R. 3992							

BUCKLEY, H. H., CATHEDRAL FARM, ONEONTA, N. Y.

Princess of Tarbell Farms 54625	A	76 Mar	1124.0	5.41	60.81	2946.1	150.64
Proud Don's Flora 85371	F	157 Mar	639.4	5.39	34.46	3466.7	175.10
Saugerties Lady May 70867	B	73 Mar	1158.2	4.48	51.89	2718.9	123.06
Shamrock and Lena's Kate S. 64428	B	326 Mar	654.8	5.73	37.52	11354.4	582.61

BUTLER, D. R., "SHADY LAWN," KNOXVILLE, PA. 1 day test.

Queen of Rose Dale 36541	A	339 Feb	258.1	6.51	16.80	8670.9	412.17

BYINGTON, K. D., KARLTON FARM, WADSWORTH, ILL.

Cinnamon of Anna Dean Farm 2d 57285	G	19 Feb	780.6	5.71	44.57		
		50 Mar	1250.3	5.71	71.39	2030.9	115.96
s. Rita Spotswood's Governor 18018							
d Imp. Cinnamon of Anna Dean Farm 47028 A. R. 5874							

CADWELL, E. B., BROOKFIELD FARMS INC., SAUGERTIES, N. Y.

Esther of Trout Brook 66454	C	157 Feb	787.3	5.62	44.25	5270.0	290.09
Freda of Trout Brook 76994	D	16 Jan	560.6	5.05	28.31		
		44 Feb	1044.9	5.14	53.71	1605.5	82.02
s. Carranza of Maple Glen 30591 A. R.							
d. Dolly of Trout Brook 64359							
Guernest Honey 82036	F	212 Feb	725.4	5.77	41.86	6375.3	344.22
Guernest Ruth 76671	F	273 Feb	968.0	5.79	56.05	10827.6	544.42
M. & P. Belle Regina 87080	G	136 Feb	1007.3	4.75	47.85	5184.2	231.26

CHRYSLER, HARVEY, SEYMOUR FARM, OSSEO, WIS. 1 day test.

Evelyn's Bessie 43693	A	341	Mar	314.9	4.24	13.35	6997.0	310.66

CLARK, D. F., RIVERSIDE STOCK FARM, POSKIN, WIS. 1 day test.

Alma of The Lewis Farms 73897	C	10	Feb	313.0	3.84	12.02		
		41	Mar	1200.1	3.84	46.08	1513.1	58.10

s. Imp. Hayes Cherub 2d 25147 A. R.
d. Inp. Hayes Snowdrop 4th 44967 A. R. 3179

CLARK, GLENN, HICKORY GROVE FARM, EAU CLAIRE, MICH. 1 day test.

Beauty's Bessie of Hickory Grove 89161	G	99	Feb	716.2	4.94	35.38	2631.0	121.10
Hope's Lois of Hickory Grove 82330	G	365	Feb	298.0	6.61	19.70	6751.6	384.79
Linden Lady of Hickory Grove 73179	D	109	Feb	654.9	5.19	33.99	2872.9	141.21
Louise of Hickory Grove 64850	C	303	Feb	231.3	5.83	13.48	4556.9	244.84
Pretty of Hickory Grove 82331	G	339	Feb	352.8	5.95	20.99	6641.5	341.76
Rosebud of Hickory Grove 89160	G	117	Feb	575.9	4.69	27.01	2686.3	127.69

COGGSHALL, L. L., MAPLE GLEN FARMS, LOCKE, N. Y.

Aurora of Maple Glen 56964	A	335	Mar	838.7	5.79	48.56	10702.4	561.16
Highland Mary of Maple Glen 56962	A	212	Mar	806.9	5.48	44.22	6134.1	314.69
June Frost of Maple Glen 54333	A	365	Mar	291.3	6.35	18.50	11239.7	559.00
Maple Glen Amarilla 89054	G	25	Feb	893.8	4.53	40.49		
		56	Mar	1119.4	4.53	50.71	2013.2	91.20

s. Florham Laddie 20431 A. R.
d. Amarilla's Daughter 23478

Maple Glen Ruby 86317	G	168	Mar	817.4	5.28	43.16	4620.8	237.75
Maple Glen Yosabel 86318	G	114	Feb	794.8	5.57	44.27		
		145	Mar	844.8	5.38	45.45	4240.0	216.88
Washington's Cynthia 42269	A	121	Mar	1233.1	5.54	68.31	5069.1	256.67

CONKLIN, F. B., THIEF RIVER FALLS, MINN.

Cifs 45096	A	132	Feb	826.4	4.33	35.78	4467.5	191.48

CONNECTICUT AGRICULTURAL COLLEGE, THE, STORRS, CONN.

Lorin Masher 61496	A	24	Feb	1095.3	4.54	49.73		
		55	Mar	1475.3	4.72	69.63	2570.6	119.36

s. Eva's Sequel 21588 A. R.
d. Lily Rock 27397 A. R. 3561

CORNELL UNIVERSITY, ITHACA, N. Y.

Glenwood Queen Fay 50622	A	83	Feb	529.9	5.56	29.46		
		114	Mar	559.9	5.53	30.96	2249.8	129.18
Glenwood Queen Gay 70377	C	90	Feb	600.2	4.92	29.53		
		121	Mar	676.4	4.78	32.33	2648.9	128.30
Money Madge 75633	E	257	Feb	454.8	5.17	23.51		
		288	Mar	508.5	4.99	25.37	5037.7	244.84
Mota Mollie 93161	G	90	Feb	501.5	5.91	29.64		
		121	Mar	567.8	5.67	32.19	2253.8	133.60

COUNTISS, FREDERICK D., DOWNER HALL FARMS, LAKE GENEVA, WIS.

Imp. Belle of Rose Farm 95269	D	186	Mar	717.7	5.55	39.83	4778.1	255.73
Imp. Jeannette II. of Melrose 93717	G	365	Mar	232.0	5.01	11.62	6877.9	320.53
Imp. Lady Jeanette II. of Rose Farm 95268	E	365	Mar	501.0	6.30	31.56	7725.7	451.18
Imp. Lily of Les Godaines 95273	G	282	Mar	638.6	4.82	30.78	6345.6	288.58

COURTEEN, S. G., OCONOMOWOC, WIS.

Glenwood's Barbi 90445	G	28	Feb	767.6	4.34	33.31		
		59	Mar	794.9	4.34	34.50	1562.5	67.81

s. Glenwood's Champion 15639 A. R.
d. Rilma's Barbi 70190

COX, LOUIS S., RANDOT FARM, METHUEN, MASS.

Randot Glory 78992	E	113	Mar	881.0	4.72	41.58	3583.2	164.03
Randot Patience 96384	D	243	Mar	609.1	5.58	33.99	6181.4	299.27

CRAIG, W. P., BELLWOOD FARM, BELLEVUE, PA. 1 day test.

Altha 44946	A	59	Feb	877.2	5.04	44.21		
		90	Mar	926.9	5.26	48.75	2937.5	148.72
Lady C. 64645	C	365	Feb	576.0	5.64	32.49	10730.9	518.92
Imp. Sequel's Nelly of Mara Alva 69448	A	202	Dec	892.0	4.67	41.66		
		233	Jan	857.6	4.30	36.88		
		261	Feb	698.3	5.40	37.71		
		292	Mar	780.6	4.38	34.19	9561.3	401.93

CRAWFORD, W. HARVEY, LARKDALE POULTRY FARM, SALEM, OREGON.

Imp. Buttes Flower IV. 54099	A	59	Mar	1269.0	4.83	61.29	2283.1	105.81
Middledale Queen of the May 63548	B	206	Mar	796.1	4.96	39.49	5364.7	273.36
Yeksa Peace 88003	G	224	Mar	579.3	4.40	25.49	4193.0	181.78

CRAWFORD, W. N., McCOY, OREGON.

Yeksa Armistice 88004	G	181	Feb	473.0	5.13	24.26	3335.0	161.96

CROZER, JOHN P., WEST FARM, UPLAND, PA.

Imp. Cleopatra of Blancs Bois 68675	A	298	Mar	935.2	5.01	46.85	9344.0	415.68

it would stick to it and achieve far more in the future.

Following the speaking various matters of routine business were transacted by the Association. Charles E. Lord and Dr. Charles H. Hall were elected honorary members and the assembly adjourned.

It was a big day for the fawn and white and will long by remembered by the Guernsey enthusiasts of York County. Through their secretary the York County Guernsey Breeders' Association desires to publicly thank Mr. Hills of THE AMERICAN GUERNSEY CATTLE CLUB for his invaluable assistance in making the meeting a success and Mr. Charles E. Lord for the kind invitation to the Farms.

—RALPH J. POLLARD
Secretary

Guernsey Elms Sales

We have recently sold to Charles C. Day, West Kennebunk, Maine, the yearling bull, Lochbuie Highland 63043, and to J. H. Comins, of East Holden, Maine, the bull calf Bobby of Guernsey Elms. Both calves were out of the cow Golden Bess 2d, 35168, a splendid daughter of Keystone of Cornish 14072, with an unofficial years record of 12640 pounds of milk and 630.55 pounds of butter fat.

—RALPH J. POLLARD
York County

Massachusetts

W. K. Hepburn's Sale

Fifty Guernseys were sold for $13,000, an average of $260, at the Combination Sale of Guernseys conducted under the direction of W. K. Hepburn, on the farm adjoining Upland Farm, Ipswich, Massachusetts, on April 28, 1921. No bulls were sold. The top price was $750, which was paid by M. W. Palmer, South Billerica, Massachusetts, for Albamont Gertrude 81027, a daughter of Mary of Follyland 49397, an Advanced Register daughter of Imp. Hayes Royal 3d 22237. Mary of Follyland 49397 was purchased by F. L. Ames, North Easton, Massachusetts.

Mr. Hepburn's consignment consisted of twenty-three Guernseys that had been selected by R. F. Heffenraffer, Jr., Mt. Hope Farm, Bristol, Rhode Island. Mr. Heffenraffer, had established a herd under the most sanitary conditions, the barns having passed 100 per cent. score by the Sanitary Board of Fall River. In addition the entire herd had success-

fully passed the Federal Test and was on the Accredited Herd List. A fire destroyed the barns, which necessitated a quick change in the plan of the owner and Mr. Hepburn was called upon to take charge of the herd.

Other consignments were made by M. W. Palmer, South Billerica, Massachusetts, and A. Schlehuber, Brookline, Massachusetts.

A list of the buyers of animals purchased for $100 or over, together with names of animals purchased and prices paid, is given below:

F. L. Ames, North Easton, Massachusetts
Mary of Follyland 49397 $475

George Sumner Barton, Worcester, Massachusetts
Albamont Clara 86882 $310

E. D. Brandegee, Brookline, Massachusetts
Fortuna of New Castle 73925 $325
Zither of Indian Ridge 103779 275
Croesus Girl of Almanor 96121 400

E. W. Brown, Old Mystic, Connecticut
Cherry of Greenway 38222 $190
Tiny Atala 91577 260

Earl Carter, Amherst, Massachusetts
King Philip's Minnetoska 106771 $150

J. S. Clark, Hardwick, Massachusetts
Lady Elsie of Glenburnie 78223 $310

William G. Dodge, Newburyport, Massachusetts
Heifer out of Northfield Endora 57814 $140

H. B. Lewis, Haverhill, Massachusetts
Stranford's Peggy of Mt. View 51403 $110

Mrs. A. E. Little, Lynn, Massachusetts
Gold Dust's Rose 96976 $300

Lynbrook Farm, Southboro, Massachusetts
Judy of Green Lodge 43257 $235
Rebecca of Green Lodge 70102 175

E. Porter May, Portsmouth, New Hampshire
May Queen of Rondiaux 48324 $260
King Philip's Weetamoe 94560 210

W. B. C. Meady, Watertown, Massachusetts
Creusa's Lady May 3d 65180 $290

Imp. Flora la Vingtaine 66045	B	354	Feb	5.0	6.03	.30		
				60.1	5.24	3.15		
		365	Mar	350.7	5.24	18.38	7431.6	337.96
CULLEN, CHESTER H., WEST GROVE, PA. 1 day test.								
Imp. Unity of Passee Villa 78853	B	125	Mar	1366.1	4.12	56.28	5571.7	247.23
DALBEY, ALICE R. G., GRANVILLE, OHIO.								
Janet of Prospect Hill 79916	E	151	Feb	632.2	4.83	30.54	3990.0	197.77
DAVIS, WESTMORELAND, MORVEN PARK FARM, LEESBURG, VA.								
Morven's Adaline 2d 103872	G	304	Feb	437.8	5.35	23.42	7056.3	333.85
Morven's France's Victoria 39751	A	365	Feb	387.0	5.15	19.93	10015.5	450.09
Morven's Justinee 79884	B	365	Feb	266.9	4.67	12.46	11375.4	499.35
Morven's Maid of l'Etiennerie 42676	A	267	Jan	680.6	5.21	35.46		
		295	Feb	638.8	5.00	31.94	8908.0	378.91
Sylvia of Morven 61170	A	273	Feb	524.8	5.38	28.23	7948.8	370.03
DeFOREST, RICHARD D., FORESTDALE FARM, AMSTERDAM, N. Y. 1 day test.								
Mixter Beauty 65862	A	176	Mar	620.8	6.11	37.93	3677.5	209.57
Mixter Berta Dean 73215	D	288	Mar	432.9	6.76	29.26	5050.3	291.63
Mixter Edna Dean 87596	F	195	Mar	685.7	5.59	38.33	4648.1	239.67
Mixter Heroine 73198	C	269	Mar	441.1	6.15	27.13	4315.5	239.84
Princess Picotte of Mixter Farm 2d 58046	A	90	Mar	714.0	4.70	33.56	2314.1	101.27
Squire's Lara 48387	A	191	Mar	423.4	4.73	20.03	3839.7	173.82
Yeoman's Mixter Elizabeth 73210	C	139	Mar	841.1	6.06	50.97	4261.3	238.29
DEUTSCH, JAY B., BAY CLIFFS STOCK FARM, BIG BAY, MICH.								
Creamland Inez 75778	F	365	Feb	19.7	4.84	.95	9491.6	405.38
Criterion's Betsey of Bellview 57902	A	306	Feb	504.9	5.05	25.50	8269.2	353.31
Esther's Betty of Kentrover 51589	A	151	Feb	765.7	4.64	35.53	5270.1	232.41
Flora Lady's Fern 91233	A	224	Feb	1012.1	4.13	41.80	8485.6	316.95
Golda's Beauty of Riverside 44941	A	347	Feb	722.6	5.28	38.15	10453.9	529.34
Lila of Chesney Farms 69588	E	356	Feb	128.7	6.66	8.57	6838.0	348.54
May D. 54526	A	205	Jan	776.0	5.86	45.47		
		233	Feb	675.7	5.63	38.04	6948.7	360.38
Yeksadoe 73557	E	365	Feb	539.6	4.95	26.71	8407.4	372.34
DONNELLEY, R. H., FOLLY FARM, LIBERTYVILLE, ILL.								
Bella's Golden Lassie 63198	C	280	Mar	814.3	5.57	45.36	8353.0	394.95
Folly Daisy 66497	B	77	Mar	1463.7	4.60	67.33	3572.9	165.16
Folly Suzette 76253	E	300	Mar	854.8	5.50	47.01	8685.9	446.75
Mavoureen of Pencoyd 69700	D	365	Mar	283.0	6.29	17.80	11173.4	593.66
St. Austell Daybreak 81406	C	136	Mar	1325.5	4.89	64.82	6293.1	287.11
DOUGAN, W. J., THE DOUGAN GUERNSEY FARM, BELOIT, WIS.								
Imp. Marie of Sarnia 35613	A	360	Feb	513.5	5.67	29.12		
		365	Mar	57.7	5.67	3.27	12013.1	595.95
DOUGLAS, H. B., HOPE FARM, FERNDALE, WASH. 1 day test.								
Duenota 3d 31464	A	257	Feb	672.2	5.00	33.61		
		288	Mar	723.3	5.46	39.49	10647.1	524.98
Duenota's Elfrede Sylvette 62056	A	177	Feb	647.7	4.80	31.09		
		208	Mar	626.6	4.49	28.13	6171.7	274.80
EBY, MERVIN, LOOKWELL GUERNSEY FARM, WAKARUSA, IND. 1 day test.								
Briar of Lookwell Guernsey Farm 67166	B	29	Jan	1112.2	4.45	49.49		
s. Nancy's Boy of Maple Hill 31075 A. R.								
d. Sweet Briar of Sunset Lodge 27683								
Jewel of Lookwell Guernsey Farm 86259	G	124	Jan	604.3	5.12	30.94		
		152	Feb	551.0	5.00	27.55	3770.0	165.61
EGGLESTON, FRANK J., MARION, WIS. 1 day test.								
Evergreen's Dairymaid 88473	G	269	Mar	638.5	5.33	34.03	6058.0	281.31
Evergreen's Glenwood Pride 67640	C	335	Mar	646.8	4.66	30.14	8576.7	375.73
Neva's Starlight 26152	A	330	Mar	798.0	4.94	39.42	10337.4	457.35
EIGHMY, FRANK W., MADISON, WIS.								
Lucy's Fidelia 82324	F	85	Mar	935.4	4.55	42.56	2493.0	110.85
Stockbridge Queen Molly 86282	F	98	Mar	637.9	5.33	34.00	2161.3	111.93
EMERSON, ISAAC E., BROOKLANDWOOD FARMS, LUTHERVILLE, MD.								
Darthea's Miss Jacqueminot 51247	A	125	Mar	1296.8	4.07	52.78	5505.5	234.81
Diamond Belle Vue 47481	A	115	Mar	978.7	4.78	46.78	4099.1	197.54
Flora Gulnare Sunday 62510	A	21	Feb	738.9	5.04	37.24		
		52	Mar	1338.9	4.04	54.09	2077.8	91.33
s. Billy Sunday 20177								
d. Betty of River Place 46779								
Jacqueminot's Primrose 69748	D	364	Mar	515.0	5.47	28.17	11521.4	523.25
Lady Low's Irene of Richland 58639	A	335	Mar	621.2	5.17	32.12	11060.7	550.75
Minnie Malcolm of South Crannah 72675	A	287	Mar	992.1	4.50	44.64	11925.9	501.04
ENDERS, C. M., DANDELION FARM, WAKARUSA, IND. 1 day test.								
Betty's Barbara 49573	A	51	Jan	1231.0	4.75	58.47	2036.2	92.69

Blue Bell of Green Mountain Farms 53750	A	62	Jan	962.8	4.20	40.44	2008.0	85.07
Dandelion Queen 108186	G	9	Dec	212.4	4.65	9.88		
		40	Jan	791.3	4.65	36.80	1003.7	46.68
s. Chilmark Galore Rival 34185								
d. Betty's Barbara 49573								
Lillian Hope 39206	A	62	Jan	1181.2	5.00	59.06	2298.6	111.35

ENDICOTT, JOHN, ENDICOTT FARM, BIRMINGHAM, MICH.

Alice of Endicott Farm 91073	F	97	Feb	1043.1	4.73	49.34	3758.9	179.45
Cilla M. 45875	A	83	Feb	1355.0	4.96	67.21	3955.8	202.72
Comely May Rose K. 39002	A	269	Feb	768.6	5.34	41.04	10449.8	478.49
Lassie of Bloomfield Hills 81403	F	167	Feb	783.0	5.50	43.07	4902.8	255.08
Topsy of Bon Ayre 64653	B	72	Feb	1216.1	5.21	63.36	3170.7	157.76

ENGBRETSON, A. E. & HARWOOD, V. H., ASTORIA, OREGON.

Hope of Mountain View 86532	G	230	Mar	697.1	5.50	38.34	5272.8	276.90

***FELL, A. J., LANSDALE, PA.**

Ceres of Hurley-hurst 71838	D	234	Mar	670.9	5.16	34.62	6136.6	292.31
King's Daylo Dorothy 82539	E	90	Mar	1079.7	4.88	52.69	3394.4	152.56
Madge Kirby of Hurley-hurst 63546	A	28	Feb	1267.3	4.75	60.20		
s. Ormonde of Bide a Wee 20372								
d. Dock Mackie 47794								
Royal Master's Daylo Maid 79571	F	252	Mar	977.2	5.21	50.91	7928.3	382.51

*Tested by the National Farm School

FITZPATRICK, A. L., ABBEYLEIX FARM, PENLLYN, PA.

Annabel of Maplecrest 82106	A	105	Mar	1065.5	4.09	43.58	3974.2	160.43
Estafette of Abbeyleix 80108	F	355	Mar	646.3	6.32	40.85	10259.2	596.75
Melinda S's Hilda 76514	E	365	Mar	592.1	5.30	31.38	10951.1	479.36

FLINN, WILLIAM, PITTSBURGH, PA.

Itchen Auricula of Clover Hill 90552	G	25	Feb	787.1	4.34	34.16		
		56	Mar	1043.8	4.33	45.20	1830.9	79.36
s. King Replica 40752								
d. Noble of France's Auricula 61725 A. R. 8665								
King Itchen's Galore 83602	G	365	Mar	384.1	5.18	19.90	11418.3	548.99
King's Antoinette 71053	D	349	Mar	727.5	5.67	41.25	10910.6	539.71
Linden Lass of Harbor Hill 65958	C	342	Mar	1161.3	4.70	54.58	12331.0	578.18
Saugerties May Jewel 80491	F	335	Mar	752.6	5.80	43.65	9700.5	504.12

FOX, J. M., MANSION FARMS, FOXBURG, PA.

May Rose Rosie 69665	D	300	Jan	793.0	6.64	52.66	9413.5	529.98
Imp. Roehampton May Rose Girl 55480	A	365	Jan	510.7	5.06	25.84	12769.9	520.39
Toodles of the Oaks 58843	B	365	Jan	702.0	5.13	36.01	11329.1	537.66

FRAZIER, FRANK P., UPLAND FARMS, IPSWICH, MASS.

Bertha of Stoneholm 54845	A	82	Mar	1194.4	4.82	57.57	3132.2	151.77
Currieda Hope 36486	A	44	Mar	1687.7	3.79	63.96	2317.1	90.33
Elinor May Queen of Uplands 78580	F	189	Mar	876.8	5.32	46.65	5695.2	283.28
Flute of Indian Ridge 66888	D	348	Mar	337.0	6.79	22.88	9456.4	543.36
Imp. Georgette of Edgemoor 58901	A	212	Mar	764.7	5.39	41.22	6967.5	343.38
Lotota of Upland Farms 52907	A	220	Mar	936.7	5.35	50.11	8065.9	419.64
Upland's Bijou Lass 70875	D	142	Mar	863.4	6.39	55.17	5021.3	308.56
Upland's Georgette 89601	G	90	Mar	843.8	5.21	43.96	2636.3	126.29
Upland's Goodness 89599	G	159	Mar	1027.9	5.19	53.35	5693.5	275.71
Upland's Hulda 64871	A	26	Mar	1211.8	4.34	52.59		
s. Tostevin's Lad of Great Hill 27677 A. R.								
d. Hulda of Ledyard 57651 A. R. 4872								
Upland's Marion 68164	D	365	Mar	623.0	5.39	33.58	11181.5	556.98
Upland's Pretoria 89600	F	59	Mar	1237.0	4.88	60.37	2309.6	118.72
Upland's Ultra Lady 74997	E	264	Mar	560.8	6.20	34.77	5915.8	312.69

***FRETZ, WILLIAM F., "FRITZLYN," PIPERSVILLE, PA. 1 day test.**

Charity of Fritzlyn 89342	G	110	Feb	514.0	5.66	29.09		
		141	Mar	613.1	5.65	34.64	2927.3	143.05
Charter Lily of Fritzlyn 84797	G	164	Feb	805.9	4.71	37.96		
		195	Mar	899.6	5.18	46.60	5522.2	268.65
Fillpail of Fritzlyn 3d 67802	B	2	Feb	79.6	4.42	3.52		
		33	Mar	1642.8	4.42	72.61	1722.4	76.13
s. Frank Rose 26342 A. R.								
d. Fillpail of Fritzlyn 34409 A. R. 2895								
Frank's Fillpail of Fritzlyn 58650	A	307	Mar	709.8	5.33	37.83	8220.2	423.72
Frank's Lily of Fritzlyn 78440	E	59	Mar	736.4	6.17	45.44	1517.7	91.56
Frank's Trequean Rose of Fritzlyn 86235	G	202	Mar	660.1	5.26	34.72	4421.1	206.81
Jebb of Fritzlyn 78439	D	64	Mar	1414.0	4.81	68.01	4963.0	147.71
Imp. Lady Flora II. of the Briquet 94549	F	266	Mar	550.5	5.78	31.82	5049.3	258.21
Lady Roberts of Fritzlyn 77079	E	113	Mar	749.0	4.47	33.48	3239.3	142.28
Imp. Raymond's Pearl Violet 53630	A	129	Mar	1039.5	5.32	55.30	5691.3	296.27
Robert's Zorah of Fritzlyn 58648	A	199	Mar	653.9	5.90	38.58	5175.5	275.45

*Tested by the National Farm School.

George Marsh, Lexington, Massachusetts
- Van's Equity Queen 95427 $185
- Divan's Typhena 106750 275

R. J. McKenzie, Ipswich, Massachusetts
- Van's Nellie 95436 $235

S. D. Parker, Readville, Massachusetts
- King Philip's Wanaka $150
- King Philip's Uta 106769 150
- Chief's Red Wing of Mountain View 106749 125

M. W. Palmer, South Billerica, Massachusetts
- Albamont Gertrude 81027 $750
- King Philip's Oweenee 98637 190
- Fairy of Uplands 63955 A. R. 300

James H. Pirie, West Gloucester, Massachusetts
- Lady of Brock Hill 101923 $125

E. T. Redmond, Bradford, Massachusetts
- Imp. May Day's Dairymaid 63255 $210
- Elmpine's Sylvia 66301 435
- Van's Mimosa Sadie 95435 185
- Van's Mimosa Ester 95434 185
- Gilia's Queen 63313 510

Howard B. Robinson, Reading, Massachusetts
- Jane of Turner Hill $160
- Almanor's Goldy 112990 120

A. Schlehuber, Brookline, Massachusetts
- Van's Elsie 110829 $150

George W. St. Amant, Boston, Massachusetts
- River Bend Ruby 86707 $325
- Almanor's Hazel 600

W. Stewart, Portland, Maine
- Imp. Florette de la Pointe 51162 A. R. $375
- King Philip's Wenonah 95624 200
- Heifer out of Rosie of Carwythan 61973 175

Sunbeam Farm, Swampscott, Massachusetts
- The May Rose Lady of Medfield 84708 $400

Bayard Tuckerman, South Hamilton, Massachusetts
- Northfield Endora 59814 $125

L. S. White, Cairo, New York
- Albamont Dorothy 80120 $410
- King Philip's Keda 106770 250
- Doris of Hylsted 60346 210

Allen H. Wilde, Georgetown, Massachusetts
- King Philip's Pakwa 106768 $150
- Pride of Granite City 106748 135

Felix M. Warburg, White Plains, New York
- Mohawk Belle of Glenburnie 58829 $625

Michigan

Tri-County Association Formed

On April 26, 1921, a group of Guernsey breeders from Kent, Ottawa, and Allegan Counties met at the county building in Grand Rapids, Michigan to organize a Guernsey Breeders' Association. The group organized under the name Tri-County Guernsey Breeders' Association, and elected the following officers: president, Robert Holmes; vice-president, F. H. Sweet; secretary and treasurer, F. W. Wallin.

In addition to the above officers the following directors were elected: W. H. Whittier, F. E. Portfleet and Thomas Morgan.

It was decided that the constitution and by-laws of the Waukesha County Guernsey Breeders' Association should be used as a form in the making of the constitution and by-laws of the new association in so far as these were consistent with the name, place, number of directors and other governing actions taken at this first meeting.

Following the organization meeting Dr. Rich representing the Federal Government spoke on the Federal and State Accredited Herd Plan.

The meeting was a pronounced success and it is expected that in the near future the association will have a large membership among the Guernsey breeders of Kent, Ottawa and Allegan Counties, Michigan.

—F. W. WALLIN, SECRETARY
Tri-County Guernsey Breeders' Association

Minnesota

Kanabec County Notes

The Kanabec County Guernsey Cattle Club will hold its first annual picnic day following the Chisago County Club picnic. The local club at its spring meeting voted unanimously to support the paid field man for the state, also voted fifty dollars as additional prize money for boys and girls showing calves at the county fair. Three local breeders have started Advanced Register work during the past winter and more will follow in the near future. Perhaps the most pleasing thing about our Guernseys is the state of health in all the herds. Thus far no reactors have been found and about 90 per cent. of Guernsey are now in Federal Accredited Lists. We expect there will be 100 per cent. before the year ends. Bull sales have been good

FRISBY, G. THOS., BROOKSIDE FARM, ST. CHARLES, MINN. 1 day test.

Luecicero's Queen 56489	A	70	Mar	1403.0	3.92	55.00	3247.3	125.09

FRISSELL, E. R., FRISSDALE FARM, HOPKINS, MINN.

Bell-Buoy's Butter Cup of City View 61070	A	173	Feb	596.3	5.59	33.33	4318.5	208.05
Cherry's Trixey of City View 63408	B	334	Feb	583.4	6.39	37.28	9498.0	471.61
Daisy of Maple River Farm 59947	A	28	Jan	1261.0	4.35	54.85		
		56	Feb	1199.2	4.62	55.40	2460.2	110.25
s. Carol's King 17623								
d. Miss Bertha May 33903								
Elsie of Woodend 2d 41272	A	354	Feb	508.6	4.67	23.75	9549.9	398.57
Juanita of Peacevale 82645	E	8	Feb	179.2	4.47	8.01		
s. Franc-Glen-Rose 32398								
d. Sequel's Justinee 44016								
Lily of Bush Lake 91601	G	28	Jan	819.1	4.21	34.48		
		56	Feb	786.1	4.75	37.34	1605.2	71.82
s. Wahtawaso's Stranford of Chippewa 45186								
d. Stranford's Valley Lily of Chippewa 74895								
Louisa of Oakdale 46128	A	20	Jan	880.6	4.75	41.83		
		48	Feb	1265.3	4.45	56.31	2145.9	98.14
s. Lindo Benton of Ingleside 12455 A. R.								
d. Queen Theresa 21802								
Imp. McKerrow's Contes Governess 74703	C	158	Feb	957.0	5.18	49.57	5616.1	263.11
Maisie of Bon Ayre 61009	A	84	Feb	712.8	4.70	33.50	2426.8	107.14
Pansy of Maple River Farm 59452	A	84	Feb	1066.4	5.14	54.81	3353.8	166.84
Rae Mar 76198	G	365	Feb	118.2	5.76	6.81	9041.3	444.55
Stranford's Valley Lily of Chippewa 74895	E	345	Feb	335.9	5.65	18.98	8747.3	400.44
Violet Morning Star 99372	E	84	Feb	667.0	4.68	31.22	2232.9	96.81

GALLUP, W. A., MAYUNSOOK FARM, NORTH ADAMS, MASS.

Daisy Marshall Wellsmere 74459	D	225	Mar	803.7	6.42	51.60	7305.6	414.38
Dixie of Threebrook 78279	F	233	Mar	654.3	6.28	41.09	5968.5	338.57
Follyland Juvenal's Charity 86293	G	71	Mar	737.9	5.06	37.34	1635.1	77.54
Follyland Juvenal's Hope 86292	G	59	Mar	1069.0	5.83	62.32	1987.4	103.92

GETTY, H. B., OVERBROOK FARMS, NEW WINDSOR, MD.

Dorothy Perkins of Overbrook Farms 87948	G	130	Mar	1179.2	3.57	42.10	5246.4	196.03
Orchid of Overbrook Farms 47345	A	358	Mar	550.9	5.19	28.59		
		365	Apr	116.2	5.19	6.03	10444.4	506.40
Tulip of Overbrook Farms 82898	G	285	Mar	620.9	5.31	32.97	7321.4	348.68

GILL, E. T., HADDON FARMS, HADDONFIELD, N. J. 1 day test.

Silverita's Cora 48589	A	337	Jan	728.2	5.59	40.71		
		365	Feb	571.8	5.50	31.45	11873.8	536.17
Spring Brook Island Busy Bee's Rose 71438	A	323	Jan	768.8	5.93	45.59		
		351	Feb	699.9	5.65	39.54	10856.2	585.83

GOULD, WILLIAM H., GRAPE LAWN FARM, BURKEVILLE, VA

Christine of Curles Neck 62818	B	343	Feb	392.3	4.60	18.05	8955.7	380.25
Elaine of Curles Neck 62816	A	123	Jan	929.1	4.69	43.57		
		151	Feb	843.3	5.21	43.94	5089.9	247.86
France's Verbena of Big Spring Farm 65231	A	9	Dec	335.1	4.90	16.42		
		40	Jan	1273.1	4.90	62.38		
		68	Feb	1105.4	5.18	57.26	2713.6	136.06
s. France's Jewel's Champion 17970 A. R.								
d. Claremont Verbena of Big Spring Farm 30405								
Queen of Curles 69432	C	109	Jan	1035.7	5.49	56.86		
		137	Feb	829.6	5.79	48.03	4771.3	252.23
Willow of Big Spring Farm 56741	A	90	Feb	875.9	5.77	50.4	3050.6	145.71

GRINNELL, LAWRENCE, BIRCHFIELD FARM, SOUTH DARTMOUTH, MASS.

Birchfield Milkmaid 86107	F	59	Mar	1058.5	5.23	55.36	2018.0	107.17
Imp. Rosey IV. of the Camp Joinet 40087	A	357	Mar	922.2	5.16	47.59		
		365	Apr	233.5	5.16	12.05	14180.6	686.07

GUNNING, W. S., WEBB CITY, MO.

Holden's Beauty of Cuyuna 51527	A	87	Dec	788.0	5.50	43.34		
		118	Jan	658.3	4.47	29.43	3063.5	143.43
Imp. Noble's Tilley 51979	A	45	Jan	1190.5	3.68	43.81	1690.4	70.00

GUSE, CHARLES E., AUGUSTA, WIS. 1 day test.

Miss Lucky's Lulu 64038	B	273	Feb	487.2	6.15	29.96	6621.7	354.46

HAINES, WILLIAM J., CHERRY HILL FARM, NORRISTOWN, PA.

Evelyn of Pencoyd 78166	G	365	Mar	269.9	4.68	12.63	7443.4	349.70
Imp. Groignet Rose II. 68661	A	30	Mar	1009.3	4.93	49.76		
s. Storm King III. R. G. A. S. 2835 P. S. A. R.								
d. Groignet Rose R. G. A. S. 4908 F. S.								
Rosemont's Rosette 76201	D	116	Mar	856.5	4.45	38.11	3716.3	166.20

HALLOCK, L. T., CLAYTON, N. J.

Mont Val Princess of Oaklee 115448	A	11 Jan	535.2	4.11	22.00		
		39 Feb	1340.2	4.11	55.08	1875.4	77.08

s. Southern Prince 27747
d. Imp. Mont Val Pet III. 51208

HALL, WILLIS & SON, RIVERSIDE GUERNSEY FARM, BLISSFIELD, MICH.

1 day test.

Glenwood's Lady Queen of Riverside 85103	G	223 Feb	522.7	5.16	26.97	5716.7	295.11

HARMAN, C. D., NEW WINDSOR, MD. 1 day test.

Bellevue's Dolly of Windsor Hill 97134	G	38 Mar	1301.9	4.47	58.19	1546.6	72.04
Itchen King's Dinah 73119	D	146 Mar	901.9	4.82	43.47	4445.9	217.04

HARTLEY, G. G., ISLAND FARM, ISLAND, MINN.

Beda's May King's Bella 75597	E	170 Feb	550.1	5.11	28.11		
		201 Mar	587.2	4.94	29.01	4287.3	214.97
Beda's May Queen of Island 78999	E	83 Feb	1353.4	3.75	50.75		
		114 Mar	1407.6	3.96	55.74	5380.6	201.58
Golden Sally O. D. 44379	A	322 Feb	543.0	4.81	26.12	11444.9	583.37
Gold Lassie's Beldame 69973	E	289 Feb	794.7	4.99	39.66		
		320 Mar	881.6	5.02	44.26	9919.6	483.42
Irma's Beda 85010	G	75 Feb	915.9	4.38	40.12		
		106 Mar	989.0	4.38	43.32	3409.2	145.42
Island's Lass O'Gold 75596	F	270 Feb	746.4	4.46	33.29		
		301 Mar	831.7	4.52	37.59	8739.1	389.52
Island's May Rose Lassie 70584	D	297 Feb	462.6	5.28	24.43		
		328 Mar	481.9	5.56	26.79	8027.8	401.43
Loyal Beda of Island Farm 78996	E	72 Feb	914.8	3.86	35.31		
		103 Mar	1025.7	4.15	42.57	3257.5	130.56
May Rose Beda of Island Farm 84198	F	18 Jan	717.9	4.97	35.68		
		46 Feb	1130.0	4.97	56.16		
		77 Mar	1123.9	4.91	55.18	2971.8	147.02

s. Beda's May King 11893 A. R.
d. Island Farm's Milvia Lassie 60950 A. R. 7274

May Rose Blossom of Island Farm 85011	G	72 Feb	803.1	5.06	40.64	2053.4	102.40
Milvia's Beda of Island Farm 79000	G	302 Feb	820.7	4.90	40.21		
		333 Mar	898.8	4.97	44.67	11472.0	513.80
Zenobia's Alberta 79695	E	132 Feb	1125.9	3.84	43.23		
		163 Mar	1242.5	3.73	46.35	6773.2	264.81

HASTINGS, J. T., KIRKWOOD, PA. 1 day test.

Jess of Meadow Spring Farm 50077	A	82 Mar	1273.8	4.51	57.45	3469.6	159.12

HEWES, E. B., "HEWESHURST," MAYVILLE, N. Y.

Barbara of Heweshurst 106552	G	121 Mar	1031.8	4.70	48.49	4486.9	206.79
Dolly's Dimple of Heweshurst 106551	G	121 Mar	932.3	5.18	48.29	3806.4	191.28
Juno of Heweshurst 106550	G	244 Mar	489.8	5.45	26.69	4554.6	221.58
Mary's Sweet Marie of Heweshurst 107898	G	244 Mar	599.7	5.76	34.54	5255.7	276.94
Pioneer's Mignonette of Heweshurst 72593	B	80 Mar	1191.7	4.21	50.17	3194.9	134.19
Sunshine of Heweshurst 106549	F	72 Mar	992.5	4.58	45.46	2295.9	100.54

HEWES, GEORGE R., "HEWESHURST," MAYVILLE, N. Y.

Cassie's Hope of Heweshurst 106547	F	121 Mar	940.1	4.59	43.15	3950.2	170.95
Daisy King of Maplehurst 51998	A	102 Mar	1109.5	4.00	44.38	3927.7	165.42

HILL, CHARLES L., "SARNIA," ROSENDALE, WIS. 1 day test.

Daffodil of Sarnia 49570	A	149 Jan	1213.5	4.80	58.25		
		177 Feb	1105.1	4.33	47.85	7067.9	324.18
Imp. Florence of Sarnia 87346	B	282 Jan	676.5	5.28	35.72		
		310 Feb	588.2	5.14	30.23	7770.5	365.24
Holly of Sarnia 80356	G	273	18.3	7.60	1.39		
			45.2	5.73	2.59		
		303 Nov	778.6	5.73	44.61		
		334 Dec	776.6	5.38	41.78		
		365 Jan	752.2	5.95	44.76	6406.1	382.13
Infanta of Sarnia 87746	G	105 Jan	803.7	4.43	35.60		
		133 Feb	715.7	4.63	33.14	3633.0	157.54
Iola of Sarnia 82321	F	134 Jan	763.8	5.53	42.24		
		162 Feb	695.3	5.50	38.24	3905.1	207.52

HILLS, E. E., HILLSWOLD FARM, SHREWSBURY, MASS.

Belle of Bayside 39154	A	341 Mar	546.2	5.80	31.68	9297.2	492.42
Hillswold Belle 89006	G	317 Mar	515.2	5.40	27.82	6541.9	329.29
Hillswold Bess 90522	G	121 Mar	588.0	5.15	30.28	2648.0	126.27
Hillswold Bonnibel 62855	A	76 Mar	972.4	4.58	44.54	2525.3	121.54
Hillswold Charity 89008	F	15 Feb	386.6	4.63	17.90		
		46 Mar	911.5	4.63	42.20	1298.1	60.10

s. Rameses Hillswold 34018 A. R.
d. Charity of Charwytham 53098 A. R. 5481

Hillswold Gladys 82009	G	332 Mar	372.4	5.68	21.15	6103.9	308.58
Hillswold Goldie 75908	E	243 Mar	610.2	4.35	26.54	5339.3	220.68

and every thing points to a bright future.

—R. O. Hughes, Secretary
Kanabec County Guernsey Cattle Club

Grade Guernsey for Friend of Mr. Dupee and Not for Edgemoor Farm

In your issue of April 15 you published my letter about shipping the thirty-eight grade heifers to W. H. Dupee at Santee, California. As I did all the business with Mr. Dupee and received his draft in payment I naturally inferred they were for him. He has since informed me that the grades were for a friend. He also states that the Edgemoor herd now numbers seventy head of females and four herd sires with Masterpiece of Edgemoor 54842 as senior sire. With seventy females Edgemoor will continue to be heard from.

—M. B. Wood
Blue Earth County

Second Annual Sale At Mankato

Charles Brooks and myself returned this morning from Michigan where we purchased twenty high class heifers about one year old. They will come to Mankato in a few days. We intend to put these heifers in fine condition and will commence breeding them about July 1 to a high class May Rose bull. These heifers will form the nucleus for the Second Annual Sale of Guernseys at Mankato, Minnesota, to be held October 13 or 14, 1921. We have promise of several more pure breds and will also offer a fine selection of high grade females. We intend to hold the sale on the second day after the Guernseys are judged at The National Dairy Show. As we are only eighty-six miles from St. Paul, we hope to attract the attendance of a good crowd of buyers. We shall issue a complete catalogue in time to let breeders look them over. Particulars will appear in ads later on. Mankato has one of the most complete Live Stock Pavilions in the West with stalls in the stable part for eighty-eight head of mature animals.

—M. B. Wood
Blue Earth County

New York

Crystal Pond Guernseys on Accredited List

Our herd of twenty-six pure bred Guernseys have just passed their second annual tuberculin test, thus

entitling them to the Accredited Herd List. I am also sending my check for two dollars for which please send me the GUERNSEY BREEDERS' JOURNAL for one year.

—BERTRAND L. BUCK
Tompkins County

Little Farm at East Northport, Long Island.

I have been in the dairy business several years, selling milk either wholesale or retail. At first I kept grade Jerseys and grade Guernseys, mostly Jerseys.

Nineteen years ago I purchased my first Guernsey bull, Prince Henry of Larkfield 7784, a son of Prince Rosendale 4291. Three years later I bought a heifer, Janet of Pinehurst 19628, a daughter of Glenwood Boy of Haddon 4605. From this cow I had one heifer and one bull by Prince Henry of Larkfield 7784, and one heifer by another bull. From the first heifer I had one double granddaughter of Prince Henry of Larkfield 7784. I sold Prince Henry of Larkfield 7784 and bought Lucky Duck 13673, a grandson of Prince Rosendale 4291. Lucky Duck 13673 and these three cows gave me ten heifer calves before it was time to let him go. About this time I sold seven of my thirteen females.

For my third bull I bought Mazoe of Cherry Lane 22586. He gave me five daughters and two sons which I registered. Two of his daughters were bred to Azucena's Standard 25537 and both dropped heifer calves. During the reign of Mazoe of Cherry Lane 22586 I sold eight cows and bought one heifer, Masher's Sadie 70733, a granddaughter of Imp. Masher of Sarnia 19167 and of Langwater Peerless 19227.

For my fourth bull I bought Queen's Champion of Oakhurst 40159, a son of Barrington May King 19312. He has given me eight daughters and four sons which I have registered, also one grade heifer, the last grade on the place.

A little over a year ago I sold Some Pumpkin of Little Farm 84834 and Champion's Sadie of Little Farm 99056 to Mr. Brewster of Oyster Bay. He has Champion's Sadie of Little Farm 99056 on test. She is doing so well Mr. Brewster has bought her sire Queen's Champion of Oakhurst. I could keep him no longer because I will soon have only two cows besides his daughters and double granddaughters.

I have done no Advanced Register work but keep a private record of

Hillswold Susette 89011	G	86	Mar	576.5	5.02	28.94	1740.9	85.66
Pansy of Bayside 49324	A	362	Mar	180.0	4.80	8.64	11212.4	530.02
HOARD, A. R., "KOSHKONONG PLACE," FORT ATKINSON, WIS.								
Beatrice of Koshkonong Place 58874	B	365	Mar	208.9	7.01	14.64	8486.8	535.78
Belle of Koshkonong Place 65127	B	65	Mar	1654.4	4.05	67.00	3413.7	137.62
Bess of Koshkonong Place 3d 65124	B	143	Mar	1382.3	4.11	56.81	7034.7	272.34
Bess of Koshkonong Place 4th 71794	C	63	Mar	1448.8	4.41	63.89	3044.8	131.37
Emma of Koshkonong Place 48155	A	54	Mar	1406.6	4.55	64.00	2446.5	105.49
Quessie of Koshkonong Place 65126	B	121	Mar	1138.5	4.75	54.08	5194.9	223.89
HOLBECK, FRED C., NORDLAND STOCK FARM, LONG LAKE, MICH. 1 day test.								
Holbeck's Arcadia Rose 87333	G	90	Feb	971.8	4.24	41.20	3083.2	131.56
Legacy of Bon Ayre 85073	F	167	Feb	624.1	4.26	26.59	4004.9	162.90
Primrose of Sitka 54761	A	25	Feb	1141.5	4.50	51.37		
s. Hopeful's Lord Mysie of Sitka 14219 A. R.								
d. Bonnie's Beauty of Sitka 26457 A. R. 4756								
Princess Dairy Maid of Maple Lane 42644	A	118	Feb	865.4	5.61	48.55	3858.6	209.55
Princess Polly of Nordland 65939	C	157	Feb	1023.1	5.00	51.16	6156.1	293.51
HOLLINGSWORTH, JAMES H., LANDENBERG, PA. 1 day test.								
Genevieve of Wasteland 92628	G	100	Feb	730.5	4.39	32.07	2786.8	113.79
HOLLINGSWORTH, M. M., LANDENBERG, PA. 1 day test.								
Hope's Heiress 88523	G	100	Feb	665.5	5.23	34.81	2522.4	128.30
Wasteland Alma 70997	C	151	Feb	740.8	4.40	32.60	4880.2	204.46
HOLLISTER, THEO., MOOSE VALLEY FARM, DULUTH, MINN.								
Fairview of Maple Hill Farm 43541	A	19	Mar	797.3	4.03	32.13		
s. May King's Vrangue of Ingleside 15430 A. R.								
d. Fairview of Norwood 31426								
Josephine of Thorn Hill 48204	A	71	Feb	1602.2	4.78	76.59		
		102	Mar	1600.8	4.91	78.60	5534.8	256.16
Moose Valley Delia 86394	G	225	Mar	550.3	4.35	23.94	4686.0	191.33
Moose Valley Maid 87787	G	135	Mar	628.8	3.93	24.71	3243.6	132.81
Moose Valley Nancy 86395	G	225	Mar	729.7	4.61	33.64	5284.0	250.32
Pleasant Girl of Thornhill 48205	A	274	Mar	557.8	5.27	29.40	7499.5	344.92
Prospect's Trustful 62446	B	304	Mar	697.6	4.82	33.62	9334.3	438.79
Sequel's Philimo 64275	A	169	Mar	1304.4	4.65	60.65	7489.8	350.37
HOLMES, R. A., GRAND RAPIDS, MICH. 1 day test.								
Ashley's Queen 49257	A	105	Feb	1456.5	4.24	61.76	6043.5	261.33
Matilda's Dorothy J. 60508	A	125	Feb	665.4	4.87	32.40	3578.2	185.58
Rose of Holmedene 46492	A	85	Feb	1510.4	4.37	66.00	4224.0	207.22
Wil-Holm Lassie 85660	F	3	Jan	93.5	4.32	4.04		
		31	Feb	1083.1	4.32	46.79	1176.6	50.83
s. Bonny of the Ridge 34580								
d. Starlight's Bonnie Gladys 53043								
Wil-Holm Peggy 62571	A	151	Feb	797.3	4.73	37.71	5058.9	230.14
HOPE, J. L., FLORHAM FARMS, MADISON, N. J. 1 day test.								
Aletta of Portland 70087	D	203	Feb	743.0	5.38	39.97		
		234	Mar	837.0	5.77	48.29	7063.3	358.03
Blossom of Bowood 62681	B	263	Feb	828.3	5.79	47.96		
		294	Mar	920.7	6.11	56.25	9900.9	552.20
Imp. Bon Espoir XVII. 67694	A	17	Feb	607.3	3.41	20.71		
		48	Mar	1692.0	3.23	54.65	2299.3	75.36
s. Imp. Clara's Sequel 29414 A. R.								
d. Bon Espoir XI. R. G. A. S. 5539 P. S.								
Follyland Joyous 69793	C	212	Feb	792.7	4.47	35.43		
		243	Mar	890.3	4.74	42.20	7381.9	320.74
Golden Cross Eloise of Linda Vista 81309	F	111	Feb	832.8	4.84	40.31		
		142	Mar	901.9	5.32	47.98	4318.2	203.48
Primrose of Linda Vista 65177	C	135	Feb	1199.0	4.19	50.24		
		166	Mar	1277.1	4.57	58.36	6534.9	265.79
Princess May of Linda Vista 47711	A	55	Feb	1423.0	4.51	64.18		
		86	Mar	1528.8	4.73	72.31	4243.3	190.09
Wardem Abbess 70952	C	212	Feb	715.3	5.29	37.84		
		243	Mar	791.8	5.55	43.94	6881.0	348.77
HULBURT, C. H., WAKESHA, WIS.								
Annette of Oak Hill 85471	G	137	Mar	828.1	5.82	48.20	3538.2	187.38
HULBURT, ALICE H., WAUKESHA, WIS.								
Lewison's Lily Bell 53353	A	90	Mar	906.8	5.34	48.42	2801.1	150.21
HURDLE, JESSE H., HUNTINGTON, IND.								
Florena's India Beauty 94165	E	149	Nov	714.9	4.87	34.82		
		180	Dec	702.4	5.93	41.65	4943.7	228.13
HURDLE, RICHARD, HUNTINGTON, IND.								
Imp. Boone's Rosetta 84030	F	183	Nov	589.5	4.53	26.70		
		214	Dec	595.6	4.86	28.95	4518.9	189.29
HURLEY, W. M., WILLOW BROOK FARM, NORTH PEMBROKE, MASS.								
Jedetta's Queen of Iowa 52106	A	362	Feb	244.5	6.03	14.74	7780.5	413.60

Imp. Lisette VII. of the Bourg de Bas 61277	A	358	Feb	412.8	5.89	24.31	9965.2	514.25
Memento's Lady Bickleigh 85034	G	168	Feb	818.0	4.99	40.82	5104.3	253.74
Memento's Lisette 89480	G	315	Feb	544.2	6.30	34.28	7396.2	420.48
HYNICKA BROS., INC., STOCKDALE FARMS, LEBANON, PA.								
Atlantis of Haddon 85027	E	101	Mar	820.4	3.59	29.45	2818.5	118.69
Double May Rose of Walter Maple 61730	B	228	Feb	786.6	4.11	32.33		
		259	Mar	759.4	4.05	30.76	8933.4	401.99
Golden Lady of Stockdale 2d 93501	G	31	Mar	712.2	4.54	32.33		
s. Stockdale Masher 29081								
d. Golden Lady of Stockdale 78651 A. R. 7675								
Juno of Barrington 72200	D	274	Mar	893.9	4.64	41.48	9823.9	458.65
Kara of Brookside 83015	G	304	Feb	549.9	4.49	24.69		
		335	Mar	593.7	4.25	25.23	7040.8	293.95
May Rose Girl of Edgewater 88334	G	202	Mar	709.3	4.56	32.34	4968.2	228.28
May Rose's Gem of Brookside 83014	F	236	Mar	777.4	4.39	34.13	6237.4	281.07
Rosaline of Brookside 67824	C	331	Mar	482.7	4.44	21.43	10950.8	476.36
Stockdale Sunderland May Rose 86487	G	236	Mar	593.6	4.32	25.64	4928.5	219.65
Sweet Primrose 85839	F	87	Mar	694.7	4.43	30.78	2162.5	99.51
INGERSOLL, C. JARED, WARRISTON FARM, FORT WASHINGTON, PA.								
Bonfire's Golden Bell 83978	G	362	Mar	215.5	6.55	14.12	4763.4	269.98
Flores of Warriston 90133	G	202	Mar	730.1	4.58	33.44	4652.2	199.51
Haldane's Miquette 70178	C	202	Mar	756.3	5.94	44.92	4817.0	263.85
Warriston's Sibella 84648	G	223	Mar	642.4	4.86	31.22	4466.7	213.22
JAMES, ARTHUR CURTISS, BEACON HILL FARM, NEWPORT, R. I.								
Beacon Hill Jewel 77941	F	239	Feb	514.3	6.67	34.30		
		270	Mar	535.3	6.00	32.12	6250.7	372.79
Beacon Hill Rose 73970	E	243	Feb	747.0	5.53	41.31		
		274	Mar	791.3	5.07	40.12	8937.7	421.30
Erwinia's Rose Queen 33052	A	175	Feb	666.9	5.34	35.61		
		206	Mar	646.6	4.97	32.14	5805.5	287.75
Lovely Rose 33051	A	181	Feb	592.2	5.28	31.27		
		212	Mar	489.2	5.10	24.95	6496.6	323.04
Rose Queen of Onunda 41124	A	31	Mar	1605.9	4.12	66.16		
s. Ne Plus Ultra 15265 A. R.								
s. Queen of May Rose 28326 A. R. 2153								
Tea Rose of Ununda 61986	A	181	Feb	607.5	5.46	33.17	5289.8	266.27
JEAN DU LUTH FARM INC., NICKERSON, MINN.								
Camilla May Rose of Jean Du Luth 65639		220	Feb	619.5	5.92	36.67		
		251	Mar	623.5	5.95	37.10	7320.1	407.72
Cordelia's May Rose 57498	A	222	Feb	696.3	5.45	37.95		
		253	Mar	717.0	5.26	37.71	7047.5	335.98
Gree's May Rose of Jean Du Luth 66570	B	342	Feb	689.0	5.11	35.21		
		365	Mar	522.2	5.16	26.95	12075.1	561.57
Jean Du Luth Coronet 52816	A	11	Mar	612.0	4.28	26.19		
s. May King of Linda Vista 17946 A. R.								
d. Coraletta of Trianon 29703 A. R. 2494								
May Rose Fern of Jean Du Luth 75765	E	131	Feb	770.5	6.06	46.69		
		162	Mar	667.8	5.88	39.27	4379.5	257.74
Mosrose of Jean Du Luth 67342	D	292	Feb	596.2	5.55	33.09		
		323	Mar	615.2	5.50	33.84	8777.9	431.75
Silver Star of Jean Du Luth 84246	G	107	Feb	952.0	5.15	49.03		
		138	Mar	1004.9	5.25	52.76	5026.4	243.27
William's May Rose of Jean Du Luth 56836	A	358	Feb	907.8	6.21	56.37		
		365	Mar	228.3	6.21	14.18	12471.0	696.57
JOHNSON, ALBERT, THIEF RIVER FALLS, MINN. 1 day test.								
Imp. Eloise of Jean Du Luth 93876	G	90	Mar	685.8	5.00	34.29	2052.5	96.57
Imp. Ja-Da of Jean Du Luth 93862	F	45	Feb	922.0	4.27	39.37		
		76	Mar	1018.8	4.88	49.72	2473.4	114.12
Jean Du Luth Phyllis 45611	A	364	Mar	259.9	6.02	15.65	8949.0	433.14
Imp. Myra of Oakley 73781	A	56	Mar	950.8	5.13	48.78	1734.6	89.46
Sequel's Violet 98553	G	85	Mar	701.2	4.05	28.40	2080.6	88.49
JOHNSON, V. C. & BROS., DINSMORE, FLA. 1 day test.								
Marion of Clearview 58147	A	133	Feb	1114.2	4.74	52.81	5523.0	232.82
Sunnybrook Arbutus 83539	G	319	Feb	592.1	6.80	40.26	8272.1	450.01
JONES, E. F., FOULKES FARM, BARRON, WIS.								
Imp. Boone's Blancheland Daisy 83998	E	304	Feb	307.2	4.26	13.09		
		335	Mar	1130.8	4.26	48.17	9806.2	393.77
Decoration of Sunshine Guernsey Farm 68867	D	346	Feb	72.5	6.67	4.84		
				395.2	6.29	24.86		
		365	Mar	439.6	6.29	27.65	8868.7	514.22

my own. I weigh the milk from each cow and test it each month so I know what each cow can do. I have always weighed milk but did not always find the total for the year. I have been testing for butter fat for over a year.

My cow Hope of Little Farm 90846 has just dropped a fine heifer calf. This is her third calf—all three by Queen's Champion of Oakhurst 40159. Hope of Little Farm 90846 is more than three-fourths sister to Some Pumpkin of Little Farm 84834. I think she is a very good cow. Last year by my test she gave 10138.5 pounds of milk and 483.6 pounds of butter fat. She freshened February 29, 1920, and again on March 25, 1921. She received ordinary farm care and was milked twice a day.

From Janet of Pinehurst 19628 and her descendants I have sold twenty-four head, nineteen females and five males, and have twelve females and one male left, which is as many as I usually have at once. Eight of these are from Queen's Champion of Oakhurst 40159. The ninth is a double granddaughter.

—Fleet K. Smith
Suffolk County

Emmadine Farm Dispersal Sale

The Emmadine Farm Dispersal Sale was held on May 10, 1921, at the Emmadine Farm, Hopewell Junction, New York.

The average of $306.91 for forty-seven head was low when the individuality of the animals sold is taken into consideration. Young bulls sold very low. The average of the females was $366.75. The sale was topped by Masherlette of Harbor Hill 2d 96653 that was purchased by Chilmark Farms, Ossining, New York, for $2025. She is a Leader in class FF, and a daughter of Glenburnie Galore 34286.

All the animals sired by Glenburnie Galore 34286 sold well above the average of the sale. Seven of his daughters, four of which were heifer calves, averaged $710. The bulls averaged $85.50.

The list of purchases with the animals purchased follows:

T. V. D. Budd, Rhinebeck, New York
Heifer out of Golden Daisy of the Prairie 78202 $230
Thomas Brill, Poughkeepsie, New York
Inspector of Indian Bridge 35150 (Bull) $105

F. W. Corey, Newburgh, New York
- Emmadine Mary Ann 109232 $220
- Emmadine Buttercup 109252 250
- Pride of Pine Mead Herd 46438 105

Chilmark Farm, Ossining, New York
- Emmadine Dairymaid 109228 $440
- Masherlette of Harbor Hill 2d 96653 2025
- Emmadine Masherlette 109227 700

M. J. Grimes and Bros., Catawissa, Pennsylvania
- Imp. Kenilworth Adah 67869 $260
- Lady Erminia 67102 165

Harbor Hill Farm, Roslyn, New York
- Dairymaid of Harbor Hill 96652 $750

J. H. Hammond, Mount Kisco, New York
- Westview Golden Lad 62542 (Bull) $100

Mrs. J. Love, Waukesha, Wisconsin
- Mary Ann of Applecot 67710 $260
- Imp. Roehampton Daisy 52356 225

R. A. McCartney, Ellenville, New York
- Clara Belle of Bellview 65630 $185

W. O. Mills, Mooresville, Indiana
- Heifer out of Vivian of Applecot 59169 $155
- Heifer out of Cherub's Daisy of the Prairie 69080 280
- Heifer out of Betsey Ann of Applecot 67710 165
- Heifer out of Masher's Gladys 66715 $200
- Masher's Gladys of Emmadine 93938 350
- Heifer out of Masherlette of Harbor Hill 2d 96653 345

J. S. Ramsell, Newburgh, New York
- Julia of Applecot 60034 $400

G. C. Russell, Willoughby, Ohio
- Masher's Gladys 66715 $425
- Linden Girl 3d 90791 1225

J. E. Russell, Trenton, New Jersey
- Daisy of Emmadine 110416 $410

J. A. Staples, Newburgh, New York
- Golden Daisy of the Prairie 78202 $300

Dr. J. E. Stoddard, Meriden, Connecticut
- Emmadine's May King 57745 (Bull) $125

J. L. Stone,
- Emmadine Captain 67153 (Bull) $250

KELLOGG, L. D., THE GROVE FARM, DEERFIELD, ILL.

Auvaleen 59382	A	328	Feb	1145.0	4.78	54.73	16076.3	656.39
Frederick's Lily Belle of Elderwood 69838	C	160	Feb	564.6	5.45	30.77	3738.9	198.19
Lady Tudor of Pauline's Wood 68803	C	14	Jan	371.3	4.32	16.04		
		42	Feb	816.8	4.32	35.29	1188.1	51.33
s. Proud King of Anna Dean Farm 27286								
d. Lady Aster 44371								
Lady Vincent 2d 46598	A	102	Feb	1439.6	4.08	58.74	5081.1	212.35
Rosemead Dewdrop 85440	F	16	Jan	398.7	4.43	17.66		
		44	Feb	837.5	4.43	37.10	1236.2	54.76
s. Dewdrop's Golden Noble 37756								
d. Imp. Dido of Clovelly 65783 A. R. 7361								
Starlight of Bailey Falls 65163	A	365	Feb	561.9	4.88	27.42	10992.4	490.07

KENTUCKY AGRICULTURAL EXPERIMENT STATION, LEXINGTON, KY.

Ladbelle of Sunny Side 89647	G	132	Mar	599.1	5.01	30.01	3121.9	170.07

KINGSLAND, W. J., DERRYDALE FARM, GOSHEN, N. Y.

Imp. Aurora of Derrydale 94434	G	304	Mar	561.4	5.43	30.48	7411.6	390.92
Imp. Blanchette of Les Blicqs 94439	F	45	Mar	853.1	4.01	34.21	1248.7	51.26
Imp. Dolly of Beaulieu 94442	G	104	Mar	952.5	5.25	50.01	3373.8	168.93
Imp. Lenfestey's Violet III. 94435	F	59	Mar	1273.7	4.27	54.39	2242.2	98.26
Imp. Louise Marie II. 94447	G	84	Mar	955.0	4.87	46.51	2662.5	129.33
Imp Queenie of the Les Blanc Bois 94444	F	21	Mar	655.3	3.84	25.16		
s. Bickleigh R. G. A. S. 3732 P. S.								
d. Tertre's Queenie R. G. A. S. 16051 P. S.								
Imp. Queenie IV. of the Preel 94432	G	289	Mar	335.4	6.02	20.19	6215.8	324.30
Imp. Starlight III. of Baissieres 94423	C	22	Jan	867.7	4.74	41.13		
		50	Feb	1190.8	4.74	56.44		
		81	Mar	1262.0	4.46	56.29	3320.5	153.86
s. Governor's Pearl R. G. A. S. 3428 P. S.								
d. Starlight of Duvallerie R. G. A. S. 11394 P. S.								
Imp. Topsy of Beaulieu 94430	G	304	Mar	718.1	5.51	39.57	7966.6	415.75
Imp. Violet III. des Videclins 94429	E	74	Mar	1290.7	4.14	53.43	2646.9	106.19

KINNEY, OSCAR F., WALFORF FARMS, NORTH CHATHAM, N. Y.

Lady Melzar 87126	G	289	Mar	408.6	5.43	22.19	5574.8	277.04
Miss Dewdrop of Rockstone 87150	G	168	Mar	879.7	4.09	35.98	5602.4	235.67
Woodland's Bobolink 62500	B	216	Mar	901.6	5.11	46.07	7151.2	354.80

KLOSS, D. C., MESILLA PARK, NEW MEXICO. 1 day test.

Jardinette's Echo Masher 43284	A	15	Feb	716.3	3.98	28.51		
s. Masher's Glenwood 16339								
d. Imp. Jardinette II. 21348								

KNIGHT, WM. W., BELMONT FARM, PERRYSBURG, OHIO.

Flora Chene of Belmont 82842	F	247	Mar	571.4	5.27	30.11	4645.6	239.06

KNUDSON, ALLIC S., SUGAR RIVER STOCK FARM, BRODHEAD, WIS.

Bargy Rilma 76235	F	356	Feb	394.1	6.46	25.46	7025.2	398.50
Dorothy Dimple Rilma 82119	F	171	Feb	875.6	4.19	36.69	6206.4	250.14
Edgemont Celosia's Granddaughter 78737	D	59	Feb	1001.6	4.04	40.46	2206.1	84.51
Galore Celosia of Sugar River 72618	C	17	Jan	789.6	3.92	30.95		
		45	Feb	1320.1	3.92	51.75	2109.7	82.70
s. Celosia's Glenwood of Sugar River 30028								
d. Lady Galore of Edgemont 30007 A. R. 4881								
Lady Rilma of Sugar River 61676	A	204	Feb	706.7	5.15	36.40	6221.6	233.44
Sarusa Girl 37301	A	275	Feb	683.4	4.40	30.07	7854.9	335.87
Sarusa's Rilma Girl 88977	G	315	Feb	531.2	5.64	29.96	9135.4	437.13
Victor's Seven Spot Lady 90773	G	65	Feb	696.8	5.07	35.33	1721.9	84.05

KONRAD, G. & J. W., WAUKESHA, WIS. 1 day test.

Duchess of Maple Hill 56783	A	184	Mar	1394.2	4.23	58.97	8142.4	375.48

KREBS, H. J., BREDABLIK FARM, WILMINGTON, DEL.

Breidablik Fleurie 87995	G	116	Feb	733.4	4.46	32.71		
		147	Mar	779.8	4.64	36.18	3783.2	169.66
Lucinda May King 62221	A	28	Feb	973.0	4.47	43.49		
		59	Mar	1038.2	4.26	44.23	2011.2	87.72
s. Charlotte's May King 25522								
d. Luzanda Lenfestey 43458								
Miron's Giddy Girl 83600	F	357	Mar	874.6	5.60	48.98	12168.5	600.24
Osceola Rushington Beauty 77533	E	31	Dec	786.9	3.84	30.22		
		62	Jan	1122.0	3.84	43.08		
		90	Feb	1092.7	3.95	43.16		
		121	Mar	1186.5	3.76	44.61	4188.1	161.07
s. Imp. Butter Lad II. of the Braye 41130								
d. Imp. Rushington Beauty 3d 69242								
Imp. Polly II. of the Gron 75393	A	264	Feb	680.2	5.53	37.62		
		295	Mar	723.9	5.48	39.67	7725.8	383.83

KULL, GROVER, MARIONDALE FARM, GENOA JUNCTION, WIS.

Glenwood's Jessie of Ingleside 66128	C	327	Feb	503.9	4.43	22.32	10494.3	428.71

Mariondale Lady 57072	A	162	Feb	860.3	4.85	41.72	5440.3	250.45
May King's Antaska 51120	A	329	Feb	488.3	5.67	27.69	10473.4	508.44
May King's Moyra of Ingleside 51121	A	333	Feb	637.3	6.05	38.56	10688.6	609.26
KUNZMAN, C. F., BELLINGHAM, WASH.								
Princess Bess 2d 63678	A	365	Mar	149.8	6.46	9.68	9926.8	531.54
LANCE, IRA G., TILLAMOOK, OREGON.								
Athlone Weller's Golden Maid 109655	G	116	Mar	820.6	5.46	44.80	3092.0	154.18
Imp. Country Laura II. 105534	F	179	Mar	803.4	5.07	40.73	4668.9	230.50
LAPHAM, HENRY G., CRAMOND FARM, CHESTNUT HILL, MASS.								
Cramond Augusta 83632	G	218	Mar	914.4	4.61	42.15	6780.3	329.70
Cramond Patricia 74814	D	121	Mar	1061.8	4.86	51.60	4715.9	220.74
LELAND, W. C., WILCHESTER FARM, PONTIAC, MICH. 1 day test.								
Lady of Wilchester 98513	D	23	Feb	889.9	5.95	52.95		
s. Wilchester's Button Bright 37830								
d. Dido's Violet 58033								
LOHMANN, C. A., LAKE ELMO, MINN.								
Birthright's Ella of Elmo Hill 74235	D	23	Jan	858.9	4.36	37.45		
		51	Feb	916.6	4.36	39.96	1775.5	77.41
s. Birthright of Oakdale 27330								
d. Rex Ella 13900								
Hambro's Jessie of Elmo Hill 90239	G	6	Feb	179.7	4.76	8.55		
s. Hambro of Stoughton 34823								
d. Rex Syria 35853								
Hambro's Syria of Elmo Hill 80066	D	6	Feb	175.3	3.98	6.98		
s. Hambro of Stoughton 34823								
d. Rex Syria 35853								
LONGLEY, H. N., OAK LAWN DAIRY FARM, DOUSMAN, WIS.								
Adah Chene of Six Maples 80101	E	17	Feb	590.3	3.84	22.67		
s. Imp. Gay Boy of McKerrow Farms 30406								
d. Masher's Nancy 45730 A. R. 4396								
Alice Chene of Six Maples 80103	E	28	Feb	773.9	5.00	38.70		
s. Imp. Gay Boy of McKerrow Farms 30406								
d. Dousman's Lucky Lassie 36975 A. R. 3958								
Angeline Chene of Six Maples 80105	G	349	Feb	589.8	4.58	27.01	7790.2	352.72
Annabell Chene of Six Maples 80102	G	320	Feb	503.1	5.75	28.93	6842.0	369.97
LONGWOOD INC., KENNETT SQUARE, PA.								
Imp. Brittleware Buttercup 67663	A	200	Mar	736.5	6.11	45.00	5734.8	307.24
Miron's Glenora of Green Meadow 81473	E	290	Mar	558.4	5.88	32.83	6703.1	326.87
Molly of Mondamin 68312	B	135	Mar	988.8	5.24	51.81	4877.1	237.50
Wern Ponchez 59916	A	53	Mar	1053.1	5.08	53.50	1846.2	94.74
LOVE, J. R., HAWTHORN FARM, WAUKESHA, WIS.								
Philip's Favorite of Hawthorn 87798	G	137	Feb	724.6	4.98	36.09	3936.2	179.88
LOVE, J. R. & SON, HAWTHORN FARM, WAUKESHA, WIS.								
Belle Rose of Maple Grove 56593	A	28	Feb	1113.0	4.51	50.20		
s. Bellma's King of Maple Grove 22228								
d. Belle of Birchwood 18565								
Billy's Pride of Hawthorn 77722	E	138	Feb	901.3	4.61	41.55	4806.6	207.83
Golden Willow of Hawthorn 111824	A	167	Feb	786.5	4.55	35.79	5422.4	231.68
Lake Shore Vesta 94460	A	365	Feb	263.6	5.63	14.84	10345.8	528.17
Normandie's Maid 42051	A	26	Feb	1120.1	3.99	44.69		
s. Imp. Raymond of le Tertre 16911 A. R.								
d. Normandie of Grafton 32465								
McCONNELL, C. M., WEST SALEM, OHIO. 1 day test.								
Annabelle's Miss Victory 69750	C	110	Mar	775.3	5.18	40.16	2935.1	150.68
Jacqueminot's Loretta 90563	G	149	Mar	877.0	5.56	48.76	3971.3	195.35
Jacqueminot's Lucile 69747	C	146	Mar	887.6	5.07	45.00	4421.4	233.53
McCORMACK, JOHN, LILYDALE FARM, NOROTON, CONN.								
Cragston Mignon 63981	A	90	Feb	1026.1	4.71	48.33	3649.6	181.85
Imp. Golden Beauty of Lilydale 94988	G	288	Feb	542.6	5.54	30.06	7706.1	401.07
Goldseeker's Daisy Belle of A. D. F. 71453	D	304	Feb	484.8	5.22	25.31	7545.1	354.94
Imp. Hayes English Daisy 94370	E	136	Feb	1134.2	4.59	52.06	6133.6	291.12
Maggie of Bon Ayre 71378	C	295	Feb	514.4	4.97	25.57	8931.4	410.44
Queen Elizabeth of Linda Vista 62152	B	162	Feb	828.0	5.06	41.90	6117.1	294.46
Imp. Queenie II. of the Camp 94365	F	120	Feb	1111.2	4.31	47.89	4916.5	212.77
Imp. Rosa du Gardinet 94360	E	52	Feb	1271.1	4.37	55.55	2372.6	101.15
Rosalie of Cosquay 62806	A	90	Feb	1340.8	3.92	52.56	4437.6	189.23
St. Austell Daisy 84891	B	90	Feb	1270.6	4.58	58.19	4156.0	182.57
Imp. Topsy of Les Mielles 94366	F	144	Feb	927.8	4.08	37.85	5708.0	222.48
Violet of Oaks Farm 74175	D	76	Feb	1496.0	4.06	60.74	4420.9	183.20
McEWAN, CHAS. B., LOUDONVILLE, N. Y.								
Bonnie Salines of Pine Valley 75207	D	79	Mar	709.8	5.69	40.39	1914.8	102.73
Lady Fair of Rockstone 87151	G	112	Feb	647.7	4.01	25.97		
		143	Mar	677.0	4.49	30.40	3454.0	144.27

D. D. Tenny, Minneapolis, Minnesota
- Cherub's Daisy of the Prairie 69080 $400

E. A. Tower, Poughkeepsie, New York
- Vivian of Applecot 59169 $400
- Emmadine King 67152 (bull) 100
- Criterion's Buttercup of Sunnyside 68519 500

J. G. Van Etten, Kingston, New Yor :
- Emmadine Daisy 109231 $260
- Emmadine Adah 109230 260
- Emmadine Linden Girl 109233 375

Maurice Werthliem, Coscob, Connecticut
- Princess Pat of Cobblestone Lodge 75936 $250
- Queen Isabella of Victory 76826 265

C. M. Willis, Kingston, New York
- Emmadine Laura Belle 109226 $280

J. J. Wyle, White Plains, New York
- King Galaxy's Martha Rose 53018 $275

Leslie Weaver Dead

Leslie Weaver, Rhinebeck, New York, a life member of THE AMERICAN GUERNSEY CATTLE CLUB, died on Thursday, April 21, 1921, from blood poison resulting from performing an autopsy on a Guernsey heifer. No breeder has been a more enthusiastic worker in Guernsey development than Mr. Weaver was and through his death Duchess County and THE AMERICAN GUERNSEY CATTLE CLUB loses one of its leading breeders.

Mrs. Weaver intends to go on with the Guernsey work and will retain the title of "Leslie Weaver, Owner."

Ohio

Old Timers Still on the Job

Usefulness in old age is a distinguishing characteristic of the Guernsey. Nina of Convoy 21291 owned by W. J. Tracy, Convoy, Ohio, recently dropped a strong heifer calf at sixteen years of age. W. S. McBane's Imp. Holden IV. 12179 is still in service at fourteen years, and is the sire of some very promising young heifers. Mr. McBane is offering one of these in the Sale. C. G. Wilderson, Leetonia, has a sixteen year old cow which recently dropped a bull calf. Fifteen year old Golden Pet 21204 owned by Emmet Steiner of Orrville is due to calve again in April.

Bull Association Formed

Guernsey breeders in the vicinity of Convoy, recognizing the advantage to be gained by the use of a good service bull have formed a bull association. Acting for the members, H. A. Baxter has purchased Jericho's Mainstay 40163 by St. Austell Salient 27555, out of Mignonette of Haddon 41151 with a record of 15360 pounds of milk, and 599 pounds of butter fat in class A. Jericho's Mainstay 40163 is a May Rose-Glenwood combination, and five of his nearest dams average 11336 pounds of milk and 509.75 pounds of butter fat at an average age of four years seventeen days.

Jericho's Mainstay 40163 is a distinct addition to the Guernsey blood of Van Wert County. He is the sire of some exceptionally high class females. His first three daughters are now on test in class G. Milked only twice a day they are making over a pound of butter fat daily six and seven months after calving. Jericho's Mainstay 40163 shows very attractive individuality with a fine top line, a remarkable spring of rib and a strong constitution. He is distinctly masculine but at the same time gives every indication of high quality. W. L. Bayles of Convoy is in charge of the new association sire.

C. C. Conkle Buys A. R. Stock

C. C. Conkle of Layland, Ohio has increased his excellent bunch of Duroc Jersey hogs, purchasing all of Circle W. Farm's fancy pure bred Durocs. They are some of the real specimens of the breed.

He also added to his already high class Advanced Register Guernsey herd by the purchase of two real foundation cows, one a granddaughter of that noted sire of so many Advanced Register cows, Imp. King of the May 9001, the other an Advanced Register cow of excellent breeding and with a good Advanced Register record.

He purchased these after visiting numerous excellent herds in this section of the country.

—R. S. Martin
Cuyahoga County

Anna Dean Farm Dispersion Sale

Forty-five Guernseys at the Anna Dean Farm Dispersion Sale, held at Barberton, Ohio on April 15, 1921, brought $10,440, an average of $232. The forty-three females averaged $224.66 and the two bulls

McLANE, CHARLES E., BROOKLANDVILLE, MD.

Clara of Glenmore 68922	D	335	Mar	850.4	5.16	43.88	11125.7	526.99

McLANE, KATE, BALTIMORE, MD.

Prue of Bohemia 3d 70967	D	290	Mar	482.1	5.87	28.30	5904.3	319.37
Prue of Bohemia 4th 82108	G	358	Mar	816.9	5.11	41.74	10512.1	526.59

MACKAY, CLARENCE H., "HARBOR HILL," ROSLYN, N. Y.

Imp. Bright Nelly 73744	A	87	Mar	1440.3	4.15	59.77	4212.1	196.63
Chelly Modenese 2d 53202	A	348	Mar	796.7	5.90	47.01	10927.6	596.76
Morning Glory of Harbor Hill 65953	C	365	Mar	571.2	4.47	25.53	12450.5	576.31
Nivolette 4th 88371	C	340	Mar	1037.7	4.97	51.57	12022.9	586.64

MACY, V. EVERIT, CHILMARK FARM, OSSINING, N. Y. 1 day test.

Alresford's Lady Galore 84168	F	72	Mar	1221.7	3.77	46.06	3064.4	116.69
Beatrice of Channel Isles 79244	G	365	Mar	673.6	5.08	34.22	11684.2	521.43
Caroline Masher 2d 84165	G	292	Mar	919.2	5.08	46.70	9930.0	440.64
Chilmark's Chenette's Nosegay 84169	F	106	Mar	865.3	4.63	40.06	3008.5	132.98
Chilmark's Queen of May 42972	A	365	Mar	299.1	5.15	15.40	14185.9	683.07
May Carol of Chilmark 85323	G	356	Mar	649.4	4.94	32.08	10335.3	483.67
May King's Chenette 48892	A	364	Mar	901.4	5.29	47.68	12450.7	617.00
Queen Itchen 52003	A	365	Mar	386.8	5.17	20.00	13929.0	664.77

MAHONEY, WM. D., AVERILL PARK, N. Y.

Imp. Bella of Osceola Farms 75376	A	67	Mar	1254.6	4.03	50.56	2662.8	106.19
Imp. Princess of Quesnard II. 66005	A	9	Feb	370.0	4.88	18.06		
		40	Mar	1292.8	4.88	63.09	1662.8	81.15

s. Northern Boy II. R. G. A. S. 2334 P. S. A. R.
d. Princess of Quesnard R. G. A. S. 4473 F. S.

MANROE, READE, FARVIEW FARM, RED CREEK, N. Y.

Imp. Donnington Jolly 32443	A	356	Mar	434.9	6.01	26.14	7895.2	433.32
Sweetheart's Thanksgiving of Farview 82753	G	311	Mar	765.6	5.03	38.51	8454.9	399.82

MARLEY, J. W., OSWEGO, KANS. 1 day test.

Blossom's Elaine 90511	G	28	Feb	544.9	3.67	20.00		

s. Dictator of Oak Hill 25484
d. Imp. Blossom of Sarnia 40227 A. R. 7767

MARSH, W. W., IOWA DAIRY FARM, WATERLOO, IOWA. 1 day test.

Cherub's Elberon of Iowa 67293	D	365	Feb	699.9	5.91	41.36	10644.0	555.53
Cherub's Lilly La Pine 63439	B	204	Feb	570.1	7.18	40.93	5149.4	291.67
Golden Corydalis of the Prairie 89452	G	3	Jan	101.2	4.47	4.52		
		31	Feb	989.1	4.47	44.21	1090.3	48.73

s. Cherub's Prince 41543
d. Imp. Kitchener's Lily du Preel 70243 A. R. 7742

Jeanette of the Prairie 2d 69685	C	12	Feb	458.0	4.86	22.26		

s. Ladysmith's Cherub 30760 A. R.
d. Jeanette of the Prairie 54716 A. R. 7718

Jedetta's Last 69679	D	334	Feb	1075.7	4.53	48.73	13321.7	571.96
Lady Elizabeth of the Prairie 68189	C	309	Feb	935.1	5.73	53.58	10726.9	526.81
Marsh Marigold of the Prairie 89445	G	75	Jan	1240.1	4.10	50.84		
		103	Feb	1091.3	4.73	51.62	3975.3	158.35
My Figtree of the Prairie 83507	G	186	Feb	800.8	5.66	45.33	5651.6	293.65

MARTINDALE FARMS, ST. CATHERINES, ONTARIO, CANADA.

Early Rose of Martindale 100237	G	98	Mar	1016.7	4.73	48.09	3374.4	156.21
Florelma of Maple Glen 54332	A	281	Mar	1247.3	5.14	64.11	12374.9	627.87
Pink Rose of Hillside 107097	A	287	Mar	700.9	6.12	52.90	8370.0	441.80

MARTINY, L. P., CHIPPEWA STOCK FARM, CHIPPEWA FALLS, WIS.

Dairy Maid of Chippewa 90308	F	111	Feb	884.6	4.95	43.79	3758.5	178.58
Donnington's Jewel of Idylewilde 93204	G	17	Jan	524.5	3.57	18.72		
		45	Feb	951.6	3.57	33.97	1476.1	52.69

s. Donnington's Sequel of Maplecrest 29946
d. Duchy of Trianon 64591

Glenwood Arba of Chippewa 86443	F	120	Feb	709.9	5.30	37.62	3322.9	167.75
Maid of Chippewa 44354	A	90	Feb	1314.8	4.66	61.27	4628.9	207.75
Stranford's Vernie of Chippewa 86444	F	78	Feb	782.4	4.50	35.21	2134.3	99.70

MARYLAND AGRICULTURAL EXPERIMENT STATION, COLLEGE PARK, MD.

Glenwood's Sparkle of Rossbourg 84530	F	172	Mar	475.0	5.87	27.88	2844.5	146.31
Imp. Rossette III. of Les Nicolles 50378	A	121	Mar	522.2	5.75	30.03	2570.4	141.35
Selma of Rossbourg 80621	F	304	Mar	528.4	4.95	26.16	6088.9	277.26

MATTHYS, WALTER, BARRON, WIS. 1 day test.

Alphea Pearl Masher 80717	E	188	Mar	705.0	4.50	31.73	4651.2	194.19
Ellie Masher of Sunnyside 51151	A	270	Mar	530.6	5.70	30.24	7447.0	335.33
Ellie Masher's Vivian 88779	G	129	Mar	653.4	5.20	33.98	3048.7	144.79
Margery Verna 81960	E	110	Mar	947.6	5.00	47.38	3717.5	177.01
Miss Jennie Wren 64231	B	161	Mar	868.1	4.75	41.23	5031.5	232.06

MEAKER, C. G., CO INC., AUBURN, N. Y.

Dolly of High Rock 40508	A	159	Mar	984.9	5.49	54.07	5554.4	282.73
Frances of Home Acres 92556	G	71	Mar	683.4	4.96	33.90	1555.0	78.26

Juliette of the Valley 58815	A	80	Mar	1067.4	4.94	52.73	2793.4	127.64
Neilie of the Valley 59304	A	104	Mar	1235.0	4.51	55.70	4394.6	194.30
MEANS, OLIVER W., ELM HILL FARM, BROOKFIELD, MASS.								
Freda of The Forges 72064	E	252	Feb	685.1	6.50	44.53	7408.8	419.63
MERRYMAN, LOUIS McLEAN, GERAR STOCK FARM, COCKEYSVILLE, MD.								
Clare of Gerar 3d 80743	F	154	Mar	935.9	4.89	45.77	4644.0	236.96
Cora of Gerar 2d 62297	B	297	Mar	757.4	4.38	33.17	8349.4	371.11
Gerar Kitty 87569	G	90	Mar	1021.7	4.53	46.28	2986.4	138.20
MESENBRING, OTTO, YOUNG AMERICA, MINN.								
Stranford's Butter Maid of Chippewa 71257	E	349	Dec	386.6	6.37	24.63		
		365	Jan	169.3	6.37	10.78	6628.0	345.34
Stranford's Butter Queen of Chippewa 66609	B	114	Dec	463.8	5.22	24.21		
		145	Jan	334.1	6.35	21.22		
		173	Feb	218.7	6.14	13.43	2606.5	140.40
MICHIGAN AGRICULTURAL COLLEGE, EAST LANSING, MICH.								
Elm Row Princess 83584	G	365	Feb	327.8	5.14	16.85	8853.7	398.03
MILLER, CLARENCE L., BURGHILL, OHIO. 1 day test.								
Pride's Flora of Dean Valley 76149	D	15	Nov	484.3	4.77	23.10		
		46	Dec	953.7	4.77	45.49		
		77	Jan	903.6	5.32	48.07		
		105	Feb	760.3	5.46	41.51	3101.9	158.17
s. Flora's Pride 31972								
d. Dorothy Dean 40815								
Imp. Rose IV. of the Courtil Blicq 23291	A	170	Jan	791.3	4.73	37.43		
		198	Feb	702.3	4.76	33.43	5458.6	242.77
MILLER, S. W., MOUNT ULLA, N. C.								
Aker Bell 79673	F	260	Feb	308.9	6.15	19.00	3474.0	181.69
Allison's Beauty 37950	A	212	Feb	647.3	6.33	40.97	2821.6	162.76
Miller's Beauty 72585	E	252	Feb	624.4	5.60	34.97	5634.8	288.24
Miller's Queen 79672	E	110	Feb	626.6	5.19	32.52	2416.5	121.00
MINNESOTA, UNIVERSITY OF, ST. PAUL, MINN.								
Bella of Pomeroy 35740	A	82	Mar	1144.1	3.90	44.62	3139.8	140.67
Dolly Mar 76197	F	279	Jan	481.2	5.36	25.79		
		307	Feb	428.3	5.74	24.58		
		338	Mar	456.5	5.91	26.98	6805.2	355.17
Lil of Beirnetown 80377	F	203	Mar	769.7	4.23	32.56	5382.4	231.78
Yexeve of Ash Cove 46596	A	365	Mar	58.2	5.16	3.00	12188.7	619.97
MITCHELSON, ARIEL, TARIFFVILLE, CONN.								
Ariel's Alexander's Rosebud 86808	G	199	Mar	1009.2	4.21	42.49	6175.2	264.51
Ariel's May Rose Blossom 85499	G	86	Mar	876.9	5.01	43.93	2557.4	125.94
Ariel's Primrose of Myrtle Place 78378	D	121	Mar	1053.6	4.94	52.05	4288.1	207.73
Ariel's Primula 77385	C	118	Mar	873.9	4.95	43.26	3770.2	176.81
Imp. Neva of the Effards II. 75372	A	262	Mar	1013.2	4.37	44.28	9652.4	423.52
Imp. Pretty VI. of Vimiera 75397	A	201	Mar	912.8	5.33	48.65	6776.3	353.50
MOORE, E. A., MOORLAND FARM, KENSINGTON, CONN.								
Fannie of Lakeview's Secret 86025	F	86	Feb	996.9	4.76	47.45	2733.4	128.90
Moorland's Sunbeam 68561	A	365	Feb	658.7	4.97	32.74	13320.5	574.41
Pearl of Hildesheim 22642	A	365	Feb	428.3	5.54	23.73	13990.9	631.85
MORLOCK, AUGUST, WATERVLIET, MICH. 1 day test.								
Glenwood's May Rose Easter Greeting 87656	D	337	Jan	236.1	4.83	11.40		
		365	Feb	1246.6	4.83	60.21	8994.5	475.62
Harriett Main Stay 87720	G	267	Feb	576.7	5.85	33.74	6488.1	326.62
Lily Glenwood Main Stay 86959	G	181	Feb	489.7	5.60	27.42	3797.9	181.23
Princess Main Stay 87719	G	267	Feb	501.1	6.35	31.82	5592.0	289.21
MORLOCK, WARD A., WATERVLIET, MICH. 1 day test.								
Sweet Clover of Maple Row 58319	A	327	Feb	665.5	5.74	38.20	11310.9	552.54
MYERS, P. S. & SON, KNOLLY-NOOK FARM, GRAND BLANC, MICH. 1 day test.								
Dolly Peairs 51550	A	69	Feb	1430.4	4.66	66.66	3433.9	172.04
Knolly-nook King's Rose 88815	G	24	Jan	741.8	4.19	31.08		
		52	Feb	905.0	4.19	37.92	1646.8	69.00
s. Rita's King 29730								
d. Dolly Peairs 51550								
NAHRGANG, J. H., PINE GROVE FARM, LEWISTON, MINN. 1 day test.								
Almeta's Masher's Gloriana 73082	D	90	Feb	1084.1	5.53	59.95	3663.6	188.12
Glenwood's Yula 40928	A	181	Feb	948.0	5.10	48.35	5889.5	299.23
Hannah of the Pines 62211	C	365	Feb	181.9	6.51	11.84	8805.2	470.34
NELSON, JOHN P., FAIRY FALLS GUERNSEY HERD, STILLWATER, MINN. 1 day test.								
Elizabeth of Fairy Falls 81602	E	55	Mar	1042.8	4.81	50.16	1923.3	90.05

calves sold for $260 and $210. The top price was $1000, which was paid by Hynicka Bros. Lebanon, Pennsylvania, for Edith Lea of A. D. F. 113707, a yearling daughter of Murne Cowan's King of the Age of A. D. F. 52375 and Elizabeth Belle 31190, an Advanced Register daughter of Ollie's King of Belle Vernon II. 14028.

The sale was managed by Charles L. Hill, Rosendale, Wisconsin. A list of the buyers, together with the list of the animals purchased for $100 or over is given below:

C. F. Brooks, Salem, Ohio
- Lady Governor of A. D. F. 105501 $220
- Helen Lea of A. D. F. 113710 200

A. L. Carpenter, Akron, Ohio
- Heifer out of Imp. Primrose of A. D. F. 46904 $260
- Pauline of A. D. F. 64506 250
- Governor's Belle of A. D. F. 50818 140
- Imp. Lil of A. D. F. 46740 120
- Imp. Be Sure of A. D. F. 46946 315

H. M. Eaton, Akron, Ohio
- Lovey Mary of A. D. F. 113711 $300

Herman Feldman, Newport, Kentucky
- Daisy Pearl's Actress of A. D. F. 112229 $255
- Corinna White 5th 33016 205

Lowell Gable, Paoli, Pennsylvania
- Lil Baltimore of A. D. F. 105500 $150
- Dreamy Eyes Baltimore of A. D. F. 113165 (Bull) 260
- Imp. Duchette of A. D. F. 47038 170

Clayton Hoover, Rittman, Ohio
- King's Maud Chene 34700 $110

Hynicka Bros., Lebanon, Pennsylvania
- Brouard's Mollie of A. D. F. 113703 $205
- Edith Lea of A. D. F. 113707 1000
- Mary Orr of A. D. F. 113704 440
- Goldseeker's Brouard of A. D. F. 62102 700

Harry Lewis, Winneconne, Wisconsin
- Radeline Vernon of A. D. F. 113709 $170

Fred Mauver, Orrville, Ohio
- Lette of A. D. F. II. 105498 $205
- Dinah King's Daisy Jewell 2d 105494 165

C. W. Menz, Amherst, Ohio
- Imp. Primrose of A. D. F. 46904 $150
- The Jeweller's Daisy 48067 255

Imp. Galaxy's Sequel's Lady Charlotte 32092 135
Harry McCamon, Lisbon, Ohio
Margaret of A. D. F. 113713 $200
Queen Elizabeth of Bon Ayre 54419 140
William A. Nance & Son, Warren, Ohio
King's Larkspur of A. D. F. 66080 $250
Herb Nixon, Wadsworth, Ohio
Betsy Lea of A. D. F. 113706 $210
Anna Dean Fairy of A D. F. 99734 195
Mrs. F. F. Prentess, Cleveland, Ohio
Lady Goldseeker of A. D. F. 105499 $225
Daniel Ramseyer, Smithville, Ohio
Governor's Dorothy of A. D. F. 113714 $175
C. E. Seiberling, Barberton, Ohio
Imp. White Heather's Monogram 33792 $105
Mrs. H. R. Sinsel, Akron, Ohio
Ferby's Barometer of A. D. F. 99736 $215
Ernest E. Snyder, Akron, Ohio
Governor's Edna of A. D. F. 113708 $180
Priscilla of A. D. F. 113712 185
Corlea of A. D. F. II. 105495 160
O. Tomson, Cleveland, Ohio
Governess Bertha of A. D. F. 66089 $155
J. A. Todd, Columbiana, Ohio
Spotswood Daisy's Queen 77546 $200
W. E. Wright, Akron, Ohio
Nelly's Sequel of A. D. F. 40635 (Bull) $210
Goldseeker's Emerita of A. D. F. 60097 700
May King's September Morn 48873 260
Dr. W. A. Zimmerman, Youngstown, Ohio
King's Spotswood of A. D. F. 71100 $120

Thompson Dispersal Sale

Twenty-four Guernseys sold for $3029.50 at the E. B. Thompson dispersal sale held at New London, Ohio, on March 16, 1921. Twenty-one females averaged $133.43 and three bulls averaged $75.83. A list of the animals selling for $100 or more together with the names of the purchasers is given below:

C. G. Boardman, Plymouth, Ohio
Duke's Mate 97772 $145

Glenwood's Queen of Fairy Falls 66855	C	319 Mar	385.1	7.00	26.96	6773.1	384.22
Miranda of Fairy Falls 101878	G	20 Mar	497.1	4.75	23.61		
s. May Rose-Mar of Jean Du Luth 32835							
d. Fern Florence of Fairy Falls 48940							
Imp. Roseline's Darling III. 93882	G	2 Feb	49.0	4.35	2.13		
		33 Mar	860.3	4.35	37.42	909.3	39.55
s. Primrose's Brilliant of the Gree R. G. A. S. 3790 P. S.							
d. Roseline's Darling R. G. A. S 13559 P. S.							
NELSON, R. A., INDEPENDENCE, IOWA.							
Mollie Lou 31168	A	162 Mar	1362.7	4.85	66.09	7972.3	380.80
Rebecca's Buttercup 87752	G	102 Mar	866.3	5.00	43.32	2921.7	143.54
NEW HAMPSHIRE STATE COLLEGE, DURHAM, N. H.							
N. H. C. Princess Pat 82996	G	174 Mar	1073.0	5.26	56.44	5737.7	279.73
NEW YORK STATE SCHOOL, COBLESKILL, N. Y.							
Peerless Farm's Hildajeanne Franc 60190	A	310 Feb	627.8	7.12	44.70		
		341 Mar	665.1	7.48	49.75	11284.3	658.71
Princess Franc 81867	E	22 Mar	858.4	5.25	45.07		
s. Noble of France 20429 A. R.							
d. Peerless Farm's Hildajeanne Franc 60190							
NICHOLS, J. E., ELM GROVE, W. VA.							
Gladys of High View 75140	D	16 Jan	527.8	4.26	22.48		
		44 Feb	809.7	4.50	36.44	1337.5	58.92
s. Border Equal 27974							
d. Frances of High View 52803							
Lenore of High View 80683	E	28 Feb	1090.0	3.80	41.42		
s. Border Equal 27974							
d. Beauty of High View 45877							
Martha of High View 39621	A	28 Feb	1090.9	3.85	42.00		
s. Friendship Oak 16391							
d. Martha of Plumpork 10593							
NISSLEY, S. R., BROOKDALE FARM, MANHEIM, PA. 1 day test.							
Blossom of Brookdale 87802	G	83 Mar	1111.0	4.19	46.55	2949.2	139.44
Glen Gable Lark 77646	E	316 Mar	434.9	5.76	25.05	6801.8	381.19
May King's Buttercup of Brookdale 87801	G	224 Mar	755.6	5.86	44.28	5132.2	261.58
NOSKER, RAY D., HUNTINGTON, IND.							
Cyclop's Jewell of Crane Farm 89413	G	181 Nov	614.8	4.59	28.22		
		212 Dec	588.1	5.06	29.76	4581.5	303.44
OBER, F. L., DULUTH, MINN.							
Linda of the Ferry Farm 61941	A	151 Mar	823.0	4.14	34.07	4668.6	180.05
OBER, REUBEN A., WEST SALEM, OHIO.							
Jacqueminot's Lucinda 80637	E	162 Mar	500.5	5.14	25.73	3101.7	155.81
OBER, AGNES R., WEST SALEM, OHIO.							
Jacqueminot's Lusetta 90565	G	149 Mar	558.4	5.56	31.05	3043.0	155.55
OGLEBAY, E. W., WADDINGTON FARM, WHEELING, W. VA.							
Marshall's Violet of Waddington 85392	G	90 Mar	979.2	4.13	40.44	2838.9	125.30
Milford of Bethany 65962	D	365 Feb	243.3	6.12	14.89		
			634.0	5.02	31.83	13727.6	708.81
Noble's May Wort of Waddington 73999	E	355 Feb	461.6	7.35	33.93		
		365 Mar	152.1	7.38	11.22	9997.0	546.27
Pollyanna of Waddington 85393	G	159 Mar	961.6	4.39	42.21	5523.9	233.05
Raider's Beta Lily of Waddington 59903	A	132 Feb	951.6	4.88	46.44		
		163 Mar	1056.3	5.45	57.57	5967.5	296.75
Raider's Imperiale of Waddington 70836	C	79 Mar	906.2	5.19	47.03	2415.5	129.14
Raider's Jane of Waddington 87754	G	228 Mar	718.3	5.89	42.31	6136.2	319.61
Raider's Jip of Waddington 70834	C	59 Feb	1039.8	4.68	48.66		
		90 Mar	1090.8	4.54	49.52	3327.2	155.97
Raider's May Star of Waddington 57243	A	90 Mar	1494.3	4.90	73.22	4457.3	215.97
Raider's Milford of Bethany 85657	G	243 Mar	907.7	5.97	54.19	7435.7	391.64
Raider's Polly of Waddington 76061	F	365 Mar	668.7	6.23	41.66	11643.6	630.75
Raider's Rosetta of Waddington 57242	A	348 Feb	818.1	6.38	52.19		
		365 Mar	489.5	6.08	29.76	13639.2	748.82
Raider's Victory Maid of Waddington 89207	G	90 Mar	841.3	4.87	40.97	2526.5	121.91
Raider's Violet of Waddington 74001	D	112 Mar	1029.4	5.16	53.12	4124.6	215.03
Waddington Itchen Verbena 61702	B	182 Mar	1104.3	4.68	51.68	7286.7	329.40
OLSON & KRANS, DASSEL, MINN. 1 day test.							
Alvira of Oakley 81975	F	132 Feb	696.9	5.61	39.10		
		163 Mar	729.7	5.10	37.21	4142.3	207.76

Guilberta of Cuyuna 44404	A	151	Feb	856.2	5.87	50.26		
		182	Mar	905.4	5.38	48.71	6056.6	311.73
Irene's Duchess of Maple Hill 49612	A	151	Feb	678.1	5.17	35.06		
		182	Mar	737.2	4.31	31.77	4592.3	219.42
Lily of Oak Hill Farm 44611	A	63	Feb	1276.0	5.77	73.63		
		94	Mar	1244.4	5.14	63.96	4117.9	215.21
Winnie of the Sioux 64489	A	108	Feb	1029.1	5.01	51.56		
		139	Mar	1029.4	5.64	58.06	5559.3	276.05

PACE, W. M., EXCELSIOR FARM, MONDOVI, WIS.

Bloom Boy's Princess 54939	A	9	Dec	315.7	4.85	15.31		
		40	Jan	1160.2	3.89	45.13		
		68	Feb	986.1	3.98	39.25	2462.0	99.69
s. Bloom Boy 17746								
d. Golden Gleam 29783								
Blossom of Excelsior Farm 79605	E	12	Dec	350.9	4.90	17.19		
		43	Jan	913.4	4.16	38.00		
		71	Feb	784.4	4.69	35.10	2012.7	90.29
s. Jason of Birchwood 24814								
d. Golden Gleam 29783								
Bunty of Excelsior Farm 104468	E	199	Jan	712.3	4.29	30.56		
		227	Feb	580.8	4.35	25.26	6326.5	267.93
Buttermaid of Excelsior Farm 79602	C	292	Jan	689.1	4.57	31.49		
		320	Feb	550.4	4.87	26.80	10075.8	449.64
Golden Gleam 29783	A	92	Jan	961.8	3.96	38.09		
		120	Feb	776.5	3.96	30.75	3803.8	155.15
Pearl of Excelsior Farm 79604	F	274	Jan	644.8	4.90	31.60		
		302	Feb	575.0	4.73	27.20	7798.4	353.94
Queen's Badger Girl 2d 66439	A	123	Jan	904.1	4.58	41.41		
		151	Feb	740.5	4.92	36.43	5190.1	260.29
Queen's Buttercup 60951	A	102	Jan	939.6	4.87	45.76		
		130	Feb	858.0	5.00	42.90	3943.5	199.75
Queen's Buttercup 2d 71899	D	292	Jan	770.6	5.24	40.38		
		320	Feb	649.4	5.02	32.60	9662.6	453.36

PAMPERIN, A. R., GREEN BAY, WIS. 1 day test.

Fern's March Maid 84163	G	273	Feb	559.5	5.43	30.38	6675.7	326.55
Harriet of Cicero 60862	B	295	Feb	613.3	5.60	34.34	8654.3	443.58
Harriet's Miss Greta 86742	G	151	Feb	570.3	5.46	31.14	3270.6	168.82
Lucile's Miss Fantine 78590	E	88	Feb	879.9	5.05	44.43	3097.1	149.16
Pet's Lady Jewel 84162	F	150	Feb	752.4	5.78	43.49	4130.5	225.58

PARSONS, N. E., PLAINFIELD, IND. 1 day test.

Butterfly of Maple Ridge Farm 88096	G	92	Jan	688.6	4.85	33.40		
		120	Feb	626.6	4.71	29.51	2547.9	118.30
Clairmont's Daisy of Valley View 82839	F	45	Jan	806.7	4.67	37.67		
		73	Feb	653.0	4.06	26.51	1847.5	66.04
Daisy of Orchard Springs 95711	G	52	Jan	772.0	4.67	36.05		
		80	Feb	633.3	4.74	30.02	1916.9	84.13
Jessa's Mable of Mara Alva 102235	G	28	Feb	887.2	4.46	39.57		
s. Galaxy's Equal of Chestnut Hill 23176								
d. Jessa of Meadow Brook 63396								
Spotswood Sequel's Isabel 97762	G	73	Jan	994.0	5.11	50.79		
		101	Feb	852.6	4.23	36.06	3229.1	154.45
Squire's Beauty of Valevue 87914	G	97	Jan	527.8	5.97	31.51		
		125	Feb	440.2	5.87	25.84	2145.7	111.81

PARSONS, N. E. & SON, PLAINFIELD, IND. 1 day test.

Beatrice Bessie of Mara Alva 101122	G	141	Jan	663.0	6.04	40.05		
		169	Feb	585.3	6.02	35.24	3533.2	185.73
Fanny Dombey 57774	A	114	Jan	926.5	4.65	43.08		
		142	Feb	781.4	5.71	44.62	4669.8	208.92
Pauline White 61328	A	127	Jan	645.1	5.16	33.29		
		155	Feb	531.6	4.77	25.36	3436.7	164.85

PECK, E. C., AVALON FARM, MACEDONIA, OHIO.

Godolphin Charlotte of Avalon 87617	G	121	Mar	652.7	4.92	32.11	2922.6	144.03
Golden Secret's Hougue Maid 84361	F	31	Mar	721.9	4.12	29.74		
s. Langwater Golden Secret 26510 A. R.								
d. Imp. Hougue Maid VII. 45975								
Robin Carteret of Avalon 3d 87618	F	31	Mar	674.3	4.05	27.31		
s. Langwater Golden Secret 26510 A. R.								
d. Robin Carteret of Avalon 60731								

PEIK, CARL J., CHILTON, WIS. 1 day test.

Annie Glenwood 41994	A	59	Feb	880.4	4.78	42.08	1795.4	82.43
Fair Oaks Beth 81845	E	23	Jan	494.7	4.85	23.99		
		51	Feb	827.1	4.85	40.11	1321.8	64.10
s. Lady Vanity's King of Oak Lawn 23770 A. R.								
d. Silver Hilda of Oak Lawn 55964								
Fair Oaks Betty 81844	E	77	Feb	803.6	4.07	32.71	2128.1	90.20
Silverfoot's Daisy 64345	A	10	Jan	377.0	4.85	18.28		
		38	Feb	1127.1	4.85	54.66	1504.1	72.94
s. Silverfoot 19532								
d. Glenwood Girl of Eaton 48703								

Boeneman & Farley, Greenwich, Ohio.
Woodvale Rivalette 80323 $180
D. Boies, New London, Ohio
Dorthea Daisy 47567 $145
Woodvale Masher's Lette 72167 160
Harvest Girl of Fairview 47440 120
Laddies Bell 65085 205
C. W. Cole, Nova, Ohio
Masher's May King of Thompson's Place 62805 (Bull) $100
Ina Cole, Shiloh, Ohio
Spotty Rival of Woodvale 80327 $100
C. E. Frank, New London, Ohio
Beulah's Golden Main Stay Marie 90181 $155
L. D. Frickes, New London, Ohio
Souvenir's Golden Beauty 562125 $100
F. E. Gardner & Son, New London, Ohio
Woodvale Maher's Bella 84736 $102.50
Hide & Kirkton, New London, Ohio
Duke's Valentine Queen 97773 $120
F. A. Lieber, Norwalk, Ohio
Princess Masher of Thompson's Place 99040 $140
Joseph Martin, Bellevue, Ohio
May Chene of Thompson's Place 111719 $180
George More, New London, Ohio
Lily's Virginia 53466 $102.50
Joe S. Rhoads, East Akron, Ohio
Miss Jewelette of Pleasant Valley 42206 $210
Ida May of Thompson's Place 99039 100
J. P. Rhoads, East Akron, Ohio
Beulah of Pleasant Valley 42207 $250
Beulah's Gold Nugget of Thompson's Place 101274 120
Guy Swanger, New London, Ohio
Duke's Queen 97774 $145

Oregon

Western Sales and Pedigree Company

Sale Averages $291.50

On April 27, the day following the Frank S. Peer sale at North Portland, Oregon, the Western Sales and Pedigree Company, of Portland, of which Clifford F. Reid is president, sold thirty-three head of Guernseys at the Reid farm, near Dayton, Oregon. These cattle were shipped

here from Ohio, during the winter, and while in good sale condition, some of them will improve considerable yet. They included some of the good blood of the breed.

The total for the thirty-three head was $9620, an average of $291.51. Col. Hughes was on the block. The following is a complete list of animals sold, together with buyers and prices paid:

Morris Christensen, McCoy, Oregon
- Babe's Princess May of Mara Alva 111144 — $185
- Caroline's Chene Double — 210
- Rose of Anglemont 2d 96533 — 405
- Tenny of Morral Guernsey Farm 113910 — 315

Crawford Brothers, Salem, Oregon
- Madge's Chene Betty — $300
- Madge's Chene Luella — 300
- Mamie Bellewood — 335
- Trixie's Bloom — 775

J. H. Davis, Willamina, Oregon
- Alfaretta's Queen 46500 — $150

Mrs. A. B. Flint, Beaverton, Oregon
- Arlette of Maple Lawn 112516 — $200
- Princess of Orchard Springs 116406 — 165

E. V. Floyd, Willamina, Oregon
- Imp. Rose of Duvallerie 77319 — $200

George Forman, Barton, Oregon
- Rosette of Anglemont 96534 — $410

C. A. Gale, Sherwood, Oregon
- Imp. Lisle's Rocque Belle 77334 — $310
- Montana of Hazelbrook 60450 — 725

Herman Glaske, Hillsboro, Oregon
- Lauretta's Beauty — $175
- Unnamed Heifer — 150

W. A. Goodin, Cornelius, Oregon
- Retta's Honey Bunch of Mara Alva 114479 — $225
- Rose King's Maid of Mara Alva 100011 — 170
- Heifer calf — 250

Kerr Brothers, Sheridan, Oregon
- Isabel of Bon Ayre 53333 — $175

F. Kosmalski, Beaverton, Oregon
- Alcesta of Bunker Hill 112371 — $200

Jos. L. Kruse, Silverton, Oregon
- Unnamed heifer — $175

Toolo's Becky 30133	A	13 Feb	476.2	4.34	20.67		
s. Toolo 7832 A. R.							
d. Becky of the Cedars 22090							
PERRY, LESLIE G., LAVALAND RANCH, WENDELL, IDAHO.							
Barbara of Mountain View 75358	D	76 Feb	732.5	4.59	33.62	2121.6	86.28
Beauty of Lavaland 97231	G	59 Feb	675.4	4.10	27.69	1459.9	64.88
Lorna of Mountain View 83034	E	4 Jan	104.9	4.15	4.35		
		32 Feb	790.4	4.15	32.80	895.3	37.15
s. Gold Product of Mountain View 37022							
d. Cornelia of Mountain View 68507							
Nona of Mountain View 68070	C	204 Feb	697.5	5.13	35.78	5798.9	300.53
Patience of Mountain View 86531	G	199 Feb	541.4	4.25	23.01	4182.4	175.84
PEYTON, W. T., LOCUST GROVE FARM, FREDERICKSBURG, VA.							
Brook Farm Valentine 79803	F	239 Mar	722.7	4.72	34.11	7055.8	324.02
Hazel of Rockstone 54667	A	121 Mar	1121.8	5.55	62.26	4428.3	242.35
Lucy's Lilly of Flint Ledge 59051	A	83 Mar	1231.3	4.24	52.21	3891.8	164.60
Imp. Polly of La Turquie 66025	A	346 Mar	975.3	5.44	53.06	12086.2	621.92
Susanna of Rosemont 63672	A	10 Feb	289.8	5.51	15.97		
		41 Mar	1150.7	5.51	63.40	1440.5	79.37
s. Regal of Annandale 17247							
d. Susanna of La Grange 50531							
PHILLIPS, M. T., MAPLE SHADE FARM. POMEROY, PA.							
Best Girl of Pomeroy 89614	G	83 Mar	1028.4	4.59	47.20	2884.2	116.24
Golden Combination of Mondamin 85992	F	100 Mar	1188.5	3.99	47.42	3858.0	149.56
Golden Secret's Pearl 77034	E	76 Mar	1993.0	4.60	91.68	4503.4	215.44
Matilda's Girl 83322	G	306 Jan	1375.7	4.33	59.57		
		334 Feb	1231.1	3.99	49.12		
		365 Mar	1220.9	4.53	55.31	10464.0	489.74
Pauline's May Girl 89611	G	226 Mar	787.4	5.32	41.89	5894.8	284.83
Royal's Alphea 77030	D	142 Mar	1054.2	4.38	46.17	5627.6	237.37
Royal's Phrosa of Linwood 86453	G	229 Mar	898.4	4.70	42.22	7063.2	309.37
Royal's Sensation 89613	G	147 Mar	767.7	5.34	41.00	3870.6	171.90
The Abbess of Florham 40365	A	80 Mar	1393.8	5.20	72.48	3620.1	180.01
PIERCE, ARTHUR J., EDGERTON FARM, BENNINGTON, N. H.							
Blanchette of Edgerton 79275	E	52 Feb	787.0	4.96	39.04		
		83 Mar	833.7	4.85	40.43	2286.4	113.22
Cowslip of Edgerton 82272	G	341 Mar	863.6	5.43	46.89	5682.9	330.38
Imp. Florry II. of Milestone 69262	A	288 Feb	590.4	5.30	31.29		
		309 Mar	417.0	5.30	22.10	8518.1	429.74
Imp. Jipsen of Les Pelleys de Bas 69273	A	67 Feb	929.5	4.89	45.45		
		98 Mar	926.3	4.64	42.98	2371.1	161.96
Lady Erwin of Edgerton 79276	E	50 Feb	748.9	5.29	39.62		
		81 Mar	753.3	5.31	40.00	2054.9	108.69
Lady Gree's Daughter of Edgerton 82717	G	234 Feb	506.4	5.60	28.36		
		265 Mar	510.3	5.67	28.93	5135.4	275.15
Princess of Edgerton 82274	F	96 Feb	741.6	5.62	41.68		
		127 Mar	768.3	5.87	45.10	3485.1	189.69
Robinetta's Pride of Edgerton 75864	F	365 Jan	842.5	5.07	42.71	7672.3	390.33
PORTER, AUGUSTA H., PORTER FARMS, PHOENIXVILLE, PA.							
Fancy of Fair View Farm 67472	B	90 Feb	949.8	4.87	46.26	3257.9	151.90
Queen Alice of Fair View 2d 47367	A	90 Feb	835.6	4.82	40.28		
		121 Mar	930.0	4.78	44.45	3919.9	179.69
Queen Alice of Fair View Farm3d 53505	A	71 Feb	973.8	4.81	46.84		
		102 Mar	1071.8	5.13	54.98	3543.4	167.03
Sunderland's Beauty 70999	C	13 Jan	379.6	5.32	20.19		
		41 Feb	840.0	5.32	44.69		
		72 Mar	915.9	5.39	49.37	2135.5	114.25
s. Langwater Sunderland 19337 A. R.							
d. Imp. Beauty of the Clos Hoguet 32052 A. R. 1644							
RAY, G. W., ALBION, MICH. 1 day test.							
Elm Row Queen Twin 106306	G	28 Feb	661.3	4.85	32.07		
s. Sequel's Prince of Michigan 23726							
d. Queen Rosie of Maple Shade 36625 A. R. 2860							
Elm Row Rosie Twin 106307	G	28 Feb	814.3	5.05	41.12		
s. Sequel's Prince of Michigan 23726							
d. Queen Rosie of Maple Shade 36625 A. R. 2860							
Zaida's Pride of Lone Oak Farm 33918	A	96 Feb	1043.6	4.56	47.59	3863.5	185.14
RAY, H. G., ALBION, MICH. 1 day test.							
Fan of Elm Row 106304	G	47 Feb	1017.2	4.20	42.72	1618.4	74.88
Rose Bishop of Elm Row 93996	D	261 Feb	725.3	4.75	34.45	9195.4	394.48
White Fern of Elm Row 80297	F	261 Feb	398.0	5.76	22.92	5733.1	304.54
RICE, EST. W. B., FOX RUN FARM, PETERBORO, N. H.							
Fashion's Lou 84984	F	139 Mar	546.7	6.04	34.11	2649.4	148.24
Pride's Petty of Fox Run 64114	B	362 Mar	511.3	5.59	28.58	8248.4	398.64
Pride's May King's Camilla 49739	A	365 Mar	101.1	5.08	5.14	7050.8	326.17

RICE, F. B., FOX RUN FARM, PETERBORO, N. H.

May Lady of Fox Run 67152	B	82	Mar	1665.3	3.95	65.78	4200.2	177.57

RICE, J. W., SHADYSIDE STOCK FARM, HARMONSBURG, PA. 1 day test.

May King's Laddie's Janette 94478	G	39	Mar	980.0	3.90	38.22	1227.5	50.25
Village Farm's Delight 92693	G	90	Mar	911.5	4.81	43.84	2526.6	117.24
Village Farm's Surprise 92694	G	24	Mar	829.4	4.28	35.50		
s. May King's Laddie of Chilmark 32065								
d. Fairy of Maple Grove 2d 29015								

RIEGER, ELIZABETH F., WILLOW CREEK FARM, PENLLYN, PA.

Imp. Rosey of Abbeyleix 68476	D	344	Mar	877.3	5.04	44.22	10159.6	498.80

RUCKLE, STANLEY E., GUERNSEYDALE FARM, BLOOMSBURG, PA.

Jean of Guernsey Dale Farm 66841	B	193	Jan	903.7	5.50	49.70		
		221	Feb	827.3	4.83	39.96	7406.9	338.58
King's Rose of Edgemont 87235	G	151	Jan	908.4	5.11	46.42		
		179	Feb	858.8	5.41	46.46	5035.2	260.65
Lucy of Guernseydale Farm 85132	G	337	Feb	790.5	5.52	43.64	9522.9	504.05

RUDESILL BROS., BALDWIN, WIS. 1 day test.

Della of Excelsior Farm 79601	B	315	Feb	160.4	5.85	9.38		
				542.3	5.82	31.56	8958.1	472.40
Lura of Maple Grove 91547	G	130	Feb	617.0	4.82	29.74	3048.6	133.39
Yek's Clara of Maple Grove 81518	E	115	Feb	619.2	5.12	31.70	2708.6	131.58
Yektive of Oaklawn 38769	A	108	Jan	703.9	7.61	53.57		
		136	Feb	516.8	5.53	28.58	3968.7	235.30

RUNDELL, HOMER F., LINWOOD FARM, LIVINGSTON, WIS.

Polly of Linwood 47863	A	365	Feb	366.5	5.51	20.19	9899.7	466.70

RUSSELL, GEORGE C., RUSSELLHURST FARMS, WILLOUGHBY, OHIO.

Baby May of Maple Ridge 42137	A	83	Feb	1117.8	5.13	57.34		
		114	Mar	1141.9	5.27	60.18	4544.9	236.62
Captain Lyon's Lady Petite 2d 72866	E	353	Feb	676.8	4.75	32.15		
		365	Mar	296.4	4.75	14.08	9298.5	415.28
France's Lilly 26487	A	194	Feb	820.6	4.57	37.50	6522.5	274.67
France's Lilly 2d 100528	D	74	Feb	814.9	3.79	30.88	2427.3	91.51
Jacquotte of Russellhurst 62795	A	300	Feb	533.9	5.21	27.82		
		331	Mar	590.7	5.40	31.90	7543.4	365.67
La Fosseuse of Russellhurst 3d 101336	F	142	Jan	725.6	5.42	39.33		
		170	Feb	655.1	5.35	35.05		
		201	Mar	702.4	5.79	40.67	5072.5	254.93
Mary Magdalen 72840	C	26	Mar	1119.8	4.09	45.80		
s. May McKenzie's Sequel of Russellhurst 34215								
d. Golden Kitty of Lewison 23603								
Queen's Janessiere's Sequella 101337	F	170	Feb	756.1	4.45	33.65		
		201	Mar	820.7	4.52	37.10	5591.0	255.10
Steinhurst Queen 81891	G	334	Feb	381.5	5.41	20.64		
		365	Mar	292.7	5.79	16.95	7149.1	364.47

RYAN, M. A., BATAVIA, N. Y.

Advance El Moore 55762	A	57	Feb	1058.7	4.54	48.06	2165.0	103.38
Electa El Moore 46301	A	96	Feb	1121.6	4.38	49.13	3707.5	162.06
Joy El Moore 83078	E	15	Jan	460.2	4.19	19.28		
		43	Feb	938.3	4.19	39.31	1398.5	58.59
s. Chief Joy 36259								
d. Clearly El Moore 67596								
La Vanne of Knollcrest 35424	A	28	Feb	1197.7	3.62	43.36		
s. Imp. Spotswood Sequel 9686 A. R.								
d. Violet Tucker 19340								
Noble Julia El Moore 89980	G	90	Feb	763.0	4.95	37.77	2462.8	112.71
Noble Lady El Moore 77280	D	77	Feb	1012.6	4.73	47.90	2836.9	133.40
Noble Thelma El Moore 89979	G	177	Feb	752.0	4.53	34.07	3173.2	138.15

SCHIFF, MORTIMER L., NORTHWOOD FARM, OYSTER BAY, N. Y.

Proctor's Bess of Northwood 84674	G	335	Mar	520.9	5.32	27.71	7278.5	365.10

SCHILLER, WM. B., PITTSBURGH, PA. 1 day test.

Noble's Virginia of Waddington 67029	C	104	Jan	837.1	4.60	38.51		
		132	Feb	627.0	4.57	28.65	3688.4	170.98

SCHLEHUBER, ANDREW, "ALMANOR," WENHAM, MASS.

Upland's May Rose 70874	C	16	Feb	628.0	5.50	34.54		
		47	Mar	1234.1	5.58	68.86	1862.1	103.40
s. Tostevin's Lad of Great Hill 27677 A. R.								
d. Princess May of Uplands 57224								

SCHMIDT, HANS J., "GRAND HOME," CEDAR FALLS, IOWA.

Glenwood Daisy's Rouge of Grand Home 64382	A	24	Jan	1177.4	5.23	61.58		
		52	Feb	1302.1	5.23	68.10	2479.5	129.68
s. College Pride 24618								
d. Marcus Glenwood's Daisy 46712 A. R. 5111								
Glenwood's Rosette's Rilma of Grand Home 87505	F	59	Feb	856.8	4.86	41.64	1766.0	84.01

P. J. May, Silverton, Oregon
Dairy Maid of Mara Alva 113060 $145
Warren H. Milne, Yamhill, Oregon
Madge's Chene Juanita $265
Shannon B. Shafer, Deer Island, Oregon
Pleasant Anna of Mara Alva 102459 $680
Spottie Lass 105007 500
W. H. Stevens, Gervais, Oregon
Lad's Charmer 69883 $330
Margaret of Orchard Springs 250
Polly Weigle of Red Barn Farm 55802 330
Walter Brothers, Hil sboro, Oregon
Governor's Blossom of Valevue 64646 $250
Jeweller's Dot of Valevue 67477 155
Springdale Charmer 114322 $210

—HORACE ADDIS
Portland

Pennsylvania

Pine Grove Guernseys on Accredited List

On February 16, 1921, we received our Accredited Herd Certificate, No. 8453. The herd numbers eighteen pure breds, the herd sire being Dimple Y. of Welliversville 23288, that was first prize aged bull, senior and grand champion at the Columbia County Fair, October, 1920. Rockingham Groton Girl 78390, one of the herd matrons, captured the same honor in the cow class.

One hundred and twelve Guernseys were exhibited at this fair, and were ably judged by James B. Robertson, Burnside Farm, Maryland.

Five daughters of Dimple Y. of Welliversville 23288 are now on test and doing very creditable work "By their performance ye shall know them"

—MRS. J. HAROLD IKELER
Columbia County

Tioga County Guernseys

Last January I sold to L. V. Smith of Millerton, a ten months old bull calf whose dam made over 8000 pounds of milk and 400 pounds of butter fat, and freshened before she was two years old. Mr. Smith has only two registered females but he has kept registered Guernsey bulls for nine years.

During the same month I sold to Webster and Hamilton, Wellsboro,

a seven months old son of my foundation cow Beauty of Ledyard 15231, the dam of the heifer mentioned above. She has an Advanced Register record of 7531.7 pounds of milk and 363.53 pounds of butter fat made at the age of seventeen years and seven months and was dry forty-one days. This record was made under ordinary farm conditions.

Both of these calves were sired by my line bred Ne Plus Ultra bull. Messrs. Webster and Hamilton recently bought a farm stocked with Holstein, Jersey, and Guernsey grades. They said that the Guernseys made the most profit and therefore desired to buy some Guernsey females in the near future.

Last March I sold to H. C. Smith of Hornell, a bull calf from an untested two year old cow whose dam made over 9000 pounds of milk and 425 pounds of butter fat in class AA and was dry six weeks. This calf is a double grandson of my herd bull.

—D. R. Butler
Tioga County

Hill Girt Farm on Accredited List

Hill Girt Farm, Cossart, Pennsylvania, owned by H. G. Haskell, Wilmington, Delaware, is now on the Accredited List of tuberculosis free herds and recently received the official certificate from the state of Pennsylvania.

Mr. Haskell writes that the oldest son of Picardy 53127, a young Ne Plus Ultra bull, owned by Hill Girt Farm has been sold to Dr. William B. Ewing, West Grove, Pennsylvania. This bull, Pic 65882, is out of Lena Rose 53388, a granddaughter of Ne Plus Ultra 15265 that sold at a combination sale for $1100, and he carries three-eighths of the blood of that noted sire.

A Cow With A Family

We have in our herd a cow that we think is a record breaker, a cow with a family.

Surry's Blanche of Twin Brook Farm 62457, born September 12, 1915, dropped her fifth heifer calf July 7, 1920, at the age of four years, ten months, and five days.

The calves were all sired by May King of Wasteland 34030. Surry's Blanche of Twin Brook Farm 62457 has not been tested for butter fat but anyone with the half side of an eye can see she is the real thing. Her daughters are all living, and are large, strong, and hearty.

Marcus Glenwood's Daisy 46712	A	363	Feb	520.1	6.15	31.99		
		365	Mar	39.2	6.15	2.41	10594.1	582.73
Marcus Glenwood's Rosette 46710	A	365	Feb	518.8	4.81	24.95	10826.3	501.38
Ruth of Guern-weal 93323	G	13	Jan	399.5	3.85	15.38		
		41	Feb	806.0	3.85	31.03	1205.5	46.41
s. Imp. Prince of Sarnia 22000 A. R.								
d. Holden's Hope of Guern-weal 72029								
SCHWALEN, O. R., CITY VIEW FARM, ROBERTS, WIS. 1 day test.								
Butter Girl of City View 105175	G	133	Feb	684.9	5.54	37.94	3815.7	202.99
Duchess of Grenwode 39287	A	365	Feb	36.7	6.32	2.32	10015.7	537.48
Imp. Flora of City View 59640	A	252	Feb	819.9	6.08	49.85	11139.8	597.56
Imp. Forfaiture's Daisy of City View 59641	A	365	Feb	112.9	5.47	6.18	11042.1	487.77
Golden Daisy of City View 85674	F	27	Feb	878.9	4.06	35.68		
s. Bell Buoy of Linda Vista 19430 A. R.								
d. Imp. Forfaiture's Daisy of City View 59641 A. R. 6611								
Miriam's Grace of City View 69086	D	294	Feb	488.9	5.34	26.11	8493.0	388.33
Rosebud of City View 57925	A	153	Feb	799.2	6.07	48.51	5218.0	287.84
Sunbeam of City View 83535	G	186	Feb	561.1	5.65	31.70	4215.9	224.45
Violet's Lora of City View 105173	G	171	Feb	659.3	5.56	36.66	4685.0	234.99
SCOVILLE, ROBERT & HERBERT, GRASSLAND FARM, TACONIC, CONN.								
Grasslands Florentine 79152	A	51	Mar	1182.8	4.21	49.80	2002.9	86.46
Grassland Susan 115529	D	42	Mar	903.2	4.23	38.21	1241.9	53.28
Grasslands Zethro 81566	E	51	Mar	1120.5	4.07	45.60	1789.0	75.28
Grassland Youbass 99138	D	69	Mar	1291.0	4.29	55.38	2964.6	121.66
Jethro's Alice 79150	A	65	Mar	1152.4	4.13	47.59	2372.4	105.18
Jethro's Florentine 90454	B	44	Mar	1207.2	3.96	47.81	1752.7	75.90
Jethro's Sweet Pet 98640	B	131	Mar	883.1	3.95	34.88	4237.4	178.15
Jehtro's Zoetta 112557	F	160	Mar	1086.8	5.07	55.10	5692.7	244.60
SHELDON, A. L., GRAND RAPIDS, MINN. 1 day test.								
Victory Combination of Maplewood 97816	G	5	Feb	112.9	4.27	4.82		
		36	Mar	820.8	4.27	35.05	933.7	39.87
s. Marshall's Combination of Maplewood 28073								
d. Victory of Maplewood 42841								
SHEPARD, D. C. II., LAKE ELMO, MINN.								
Ingleside May Rose 68493	B	76	Feb	835.9	4.78	39.96		
		107	Mar	899.3	4.38	39.39	3281.2	156.34
SHEPARD, R. B., ST. PAUL, MINN.								
Zom's Nellie 71875	D	281	Jan	906.9	5.22	47.34	8879.9	454.83
SHERIDAN, B. F., MAPLEHURST GUERNSEY FARM, FOND DU LAC, WIS.								
Alma of Fond du Lac 78085	E	90	Feb	1040.5	4.76	49.53	3708.0	155.50
Duchess Jessie of Fond du Lac 78086	E	84	Feb	1314.3	4.15	54.54	3962.1	171.33
Emma of Fond du Lac 70154	E	339	Feb	726.4	6.21	45.11	10829.1	576.80
Fair Oaks Beda 75038	D	53	Feb	982.2	4.13	40.56	2005.2	77.59
Lily R. of Fond du Lac 71091	D	313	Feb	669.0	5.18	34.65	9286.8	448.25
Mary R. of Fond du Lac 83673	G	290	Feb	807.1	6.23	50.28	8905.1	507.25
Nora of Loberg Glen 56950	A	106	Feb	1183.2	5.09	60.22	4740.8	235.71
Rosina of Fond du Lac 71093	D	212	Feb	883.4	4.83	42.67	7731.4	352.29
SHERIDAN, HAROLD, MAPLEHURST GUERNSEY FARM, FOND DU LAC, WIS.								
Nellie of Herodale 89497	G	21	Feb	635.0	4.64	29.46		
s. Evaline's Beirnetown Boy 31118								
d. Goodwill Nellie of Herodale 72900								
SHERWOOD & COUSSENS, SHERWOOD GUERNSEY FARM, KIMBALL, MINN. 1 day test.								
Lady Bernadine of Lakeview 35955	A	19	Feb	523.9	4.01	21.01		
		50	Mar	863.7	4.44	38.35	1387.6	59.36
s. Prince of Cuyuna 14609								
d. Lady Janette of Lakeview 29716								
SHERWOOD, GEORGE E., SHERWOOD GUERNSEY FARM, KIMBALL, MINN. 1 day test.								
Muriel of Riverside Farm 67585	A	272	Feb	433.1	5.74	24.86		
		303	Mar	505.5	5.89	29.77	6459.2	327.50
SHOEMAKER, S. M., BURNSIDE FARM, ECCLESTON, MD.								
Criterion's Fawn Lily of Bellview 59760	A	295	Mar	1025.8	4.82	49.44	11470.6	529.05
Imp. La Belle Valentine 81313	F	365	Mar	214.2	5.96	12.77	10722.9	552.28
Lady Jardiniere 83298	G	347	Mar	641.8	5.52	35.43	8431.9	426.62
Lady Procris 83299	G	365	Mar	429.2	5.10	21.89	9848.4	457.23
Laverna's Lilly 81761	G	351	Mar	700.3	5.27	36.91	9489.7	442.54
Ma Chere Procida 81762	G	365	Mar	789.7	4.78	37.75	12251.3	605.61
Ma Chere Rhea 63281	B	266	Mar	786.2	5.67	44.58	8058.4	395.42
Madge O. D. 43699	A	251	Mar	872.4	5.00	43.62	7659.7	370.93
Pencader's Nora 76585	F	365	Mar	319.2	5.80	18.51	8107.2	459.58
Ultra Foam 61003	A	290	Mar	513.9	5.56	28.57	8001.8	415.97
Ultra Penelope 72477	E	273	Mar	855.9	5.34	45.71	8448.5	417.92
Xmas Dolly 50819	A	365	Mar	30.9	5.67	1.75	11298.6	582.98

SIDLEY, J. H., SIDLEY GUERNSEY FARM, CHARDON, OHIO.

Galaxyy's Harriette's Queen 59299	A	79	Mar	1132.2	4.69	53.10	3053.8	145.72
Jinny of Elmbrook 42204	A	194	Mar	753.9	4.81	36.26	5468.3	235.64
Pearl Spencer of Walnut Glens 50173	A	365	Mar	325.8	4.94	16.09	9310.0	442.93
Primrose Beauty of Fern Lake 63768	A	171	Mar	787.5	4.47	35.20	5175.1	224.96

SILSBEE, KATHARINE E., BEVERLY, MASS.

Belle of Boulder Farm 45624	A	118	Mar	863.3	5.11	44.11	3605.1	187.63
Yeoman's Mixter Queen 58059	A	25	Feb	949.4	4.78	45.38		
		56	Mar	1159.0	4.57	52.97	2108.4	98.35

s. Yeoman's King of the May 17053 A. R.
d. Thirty Thousand Six Hundred Twenty Three 30623

SKAAR, M. S. & C. A., COR-ALFA FARM, HAYWARD, MINN.

Bonny of Cor-Alfa Farm 75434	D	17	Jan	681.3	5.06	34.47		
		45	Feb	1070.0	5.06	54.14	1751.3	88.61

s. Christy of Pinehurst 31st 31984
d. Maisie 3d of Maplehurst 15042

Maisie's Duplicate 56764	A	10	Jan	347.9	4.94	17.19		
		38	Feb	1020.0	4.94	50.39	1367.9	67.58

s. Prince of Oaklawn 15th 14677
d. Maisie 3d of Maplehurst 15042

Maisie's Princess 33921	A	4	Jan	182.9	4.36	7.97		
		32	Feb	1232.5	4.36	53.74	1415.4	61.71

s. Prince of Oaklawn 8503 A. R.
d. Maisie 3d of Maplehurst 15042

Princess Alice of Cor-Alfa Farm 75433	C	12	Jan	422.1	5.43	22.92		
		40	Feb	1071.3	5.43	58.17	1493.4	81.09

s. Christy of Pinehurst 31st 31984
d. Maisie's Princess 33921

Princess Marie Josephine 56763	A	18	Feb	790.7	4.59	36.29		

s. Prince of Oaklawn 15th 14677
d. Maisie's Princess 33921

SMALLIDGE, E. J., THE SMALLIDGE FARM, EAU CLAIRE, MICH. 1 day test.

Bessie of Smallidge Farm 88700	G	90	Feb	598.5	5.40	32.32	2032.4	100.52
Dolora of Smallidge Farm 73604	D	106	Feb	1104.8	4.42	48.83	4255.9	193.85
Euta of Eau Claire 50165	A	25	Jan	613.5	6.24	38.28		
		53	Feb	685.6	6.24	42.78	1299.1	81.06

s. Jim Jupiter of Hickory Grove 19395
d. Lura of Eau Claire 40175 A. R. 5458

Euta of Eau Claire 2d 67578	D	250	Feb	394.1	5.92	23.33	5943.7	313.76
Fern of Smallidge Farm 88701	F	26	Jan	611.3	5.11	31.24		
		54	Feb	688.0	5.11	35.16	1299.3	66.40

s. Bennie of the Ridge 41637
d. Francetta's Nania of Eau Claire 67577

Francetta's Brenda of Eau Claire 56664	A	253	Feb	498.0	5.91	29.43	5706.1	314.04
Francetta's Nania of Eau Claire 67577	C	10	June	302.4	4.58	13.85		
		41	July	1005.1	4.58	46.03		
		72	Aug	1031.1	4.87	50.21		
		102	Sept	865.5	4.72	40.85		
		133	Oct	838.9	5.97	50.08		
		163	Nov	771.1	5.20	40.10		
		194	Dec	699.7	5.40	37.78		
		225	Jan	657.0	5.35	35.15		
		253	Feb	592.8	5.14	30.47	6763.6	344.52

s. Ezalia's May King 17089
d. Francetta of Eau Claire 44390 A. R. 4245

Loretta's Linda of Eau Claire 56663	A	248	Feb	547.3	5.41	29.61	6130.7	298.29
Lorna of Smallidge Farm 70818	D	348	Feb	354.7	7.25	25.72	7725.0	398.18
May King's Ezalia of Eau Claire 59200	B	361	Jan	952.4	4.10	39.05		
		365	Feb	201.9	4.10	8.28	9358.8	430.97
Nell's Nina of Eau Claire 67576	C	273	Feb	292.4	6.30	18.42	5037.7	281.69
Souvenir's Edna Dell 59771	B	251	Feb	426.6	5.75	24.53	4401.6	236.62
Von of Smallidge Farm 76275	E	273	Feb	549.5	4.71	25.88	6235.0	283.32

SMITH, ARTHUR M., LAKE CITY, MICH.

Alverda of Morningside 50634	A	23	Feb	867.8	5.01	43.48

s. Elite's Glenwood Boy 2d 14110
d. Alverda of Pittsfield 18074

Norman's Missaukee Red Rose 89724	G	21	Feb	945.5	4.54	42.93

s. Norman of Chesney Farms 39657
d. Alverda's Glenwood Queen 59629

SMITH, FRANK M., "BROAD ACRES," SPRINGFIELD CENTER, N. Y.

Broad Acres Golden Gem 86375	G	224	Mar	740.8	4.97	36.82	5518.9	270.47
Broad Acres Rosalie 86377	E	86	Mar	769.0	5.34	41.06	1999.0	98.52
Ina of Broad Acres 67125	D	325	Mar	467.1	5.53	25.83	7820.3	385.66

SMITH, S. WILFRED, NEW HOPE, PA. 1 day test.

Peace of Pleasant Valley 80701	A	26	Mar	1116.6	3.96	44.22

s. Woodlynn's Chieftain 17348
d. Iris of Pleasant Valley 22288

If any Guernsey breeder can beat this record I would like to know about it. Surry's Blanche of Twin Brook Farm 62457 is due to freshen again June 2, 1921, being bred to the same bull.

—T. H. Craig
Clarion County

Almost 4000 Tuberculosis Free Guernseys in Pennsylvania

Of the forty-seven states cooperating with the Federal Bureau of Animal Industry for the establishment of tuberculosis-free accredited herds, Pennsylvania stands third.

One year ago a list was published covering the number of accredited herds in Pennsylvania and those which had successfully passed one tuberculin test under this plan.

A supplementary list now in the hands of the printer shows there were on April 1, 1921, 487 accredited herds comprising 8174 cattle and 804 herds totaling 12,083 cattle credited with one clean test. In other words, 319 accredited herds and 224 herds credited with one negative test have been added to Pennsylvania's list in the past year. In addition there are 878 herds comprising 13,928 cattle awaiting the first or initial test.

Of the 1291 herds that are accredited or credited with one successful test, 241 are Guernsey herds divided as follows: forty-three pure bred herds, totaling 1034 cattle; 142 mixed herds comprising 1270 pure bred and 1207 grade cattle; and fifty-six grade herds totaling 268 cattle.

—T. E. Munce
State Veterinarian

Guernsey Herd Owned By Lowell Gable on Accredited List

I am pleased to report that my Guernseys have received Accredited Herd Certificate number 8479.

—Lowell Gable
Chester County

Virginia

Trading Pure Breds For Scrubs

The Virginia State Guernsey Breeders' Association was recently reorganized and decided to launch a bull campaign in the state. They ran the following advertisement in one of the farm papers:

"Wanted At Once: The Virginia State Guernsey Breeders' Association has been reorganized and fifty members of this association have

agreed to trade a registered Guernsey bull calf, even up, for a scrub or grade bull now used by any farmer in the state. All we ask you to do is to use this bull in your herd for two or three years just as you would your scrub or grade. Charge a reasonable fee to your neighbors and get them to use him. The bull is absolutely yours the day he arrives. No strings tied to him. He will improve the quality and quantity of your milk and double the value of every heifer he sires. This is an opportunity for fifty farmers in Virginia to get started with Guernseys without cost. Remember, an even trade for your scrub! For bull information write Secretary."

It has been about six weeks since this advertisement appeared and up to this time they have received 339 inquiries from people that desire to trade scrub bulls for pure bred or to buy pure bred calves at the price the scrub would sell for where they have no scrub bull. Some of these people ask if they can trade a heifer for a bull and one man wrote to know if he could trade an old model Ford on a registered bull calf.

This shows the demand that there is for pure bred Guernseys in the country at this time. We hope to put out one hundred calves in the state during the year and by doing so we feel that we will replace two thousand scrub calves with ones that will carry 50 per cent. Guernsey blood next year.

—C. T. Rice, Secretary
Virginia Guernsey Breeders' Association

Activities in Mecklenburg County

A meeting of the Mecklenburg County Breeders' Association was held in Chase City on Friday, April 8 in the Agricultural building of the High School.

W. W. Fitzpatrick, Southern Fieldman for The American Guernsey Cattle Club, was first introduced and he talked on the general methods in handling cows, the demand for good milk and butter in the South and spoke of the increasing demand for Guernsey milk and butter. He made a most favorable impression on our members.

After an attractive luncheon for the guests, prepared and served by member of the home economics class, the meeting reopened and C. T. Rice, the new Secretary of the State Guernsey Breeders' Association was introduced.

SMITH, WILLIAM T., MEADOWBROOK FARM, LINCOLN, VA.

Anna of Windover 83122	F	151	Feb	709.3	4.79	33.98	4066.4	187.27
Esther of Koshkonong Place 82366	F	71	Feb	815.8	4.20	34.26	2076.7	83.81
Fannie Hayes of Danby 60348	A	151	Feb	509.5	6.21	31.64	3324.5	185.39
Honey of Koshkonong Place 78485	E	90	Feb	734.1	4.83	35.46	2443.2	110.93
Lassie of Arenac 36631	A	190	Jan	952.3	4.76	45.33		
		218	Feb	772.7	4.85	37.48	7733.7	338.58
Miss Theodosia 86123	G	181	Feb	618.4	5.21	32.22	4649.3	216.99

SOUTHARD, FLOYD, CLOVER HILL FARM, IRA, N. Y. 1 day test.

Bob Rilma's Buttercup 59151	A	217	Feb	879.6	4.83	42.48	8578.7	396.25
Rilma des Islets 57793	A	351	Feb	478.0	5.35	25.57	10880.3	522.20

SOUTHERN STATES LAND & TIMBER CO., LOXAHATCHEE FARM, WEST PALM BEACH, FLA. 1 day test.

Dean's Ardrana 36545	A	71	Jan	1276.9	4.30	54.91		
		99	Feb	1129.8	4.25	48.02	4020.9	170.72
Incombustible's Dairy Maid 87709	G	350	Dec	501.0	7.20	36.07		
		365	Jan	236.2	7.20	17.01	9028.5	510.73
Jour de Grace 66496	C	280	Jan	649.9	5.62	36.52		
		308	Feb	605.2	5.34	32.32	8070.0	391.67
Nabob's Rosebud of Whitehall 71611	A	17	Jan	537.8	4.19	22.53		
		45	Feb	1189.5	4.19	49.84	1727.3	72.37
s. Imp. Bess' Sequel of Buckhead 18268								
d. Rose of Buckhead 34093								
Piquette of Rosemont 58115	A	25	Feb	774.7	4.10	31.76		
s. Brockton of the Glen 15739 A. R.								
d. Roulette of Annandale 19360								

STANGEL, F. H., SHERWOOD, OREGON. 1 day test.

Middledale Jolly Lass 92328	G	28	Feb	839.4	4.48	37.61		
s. Ross Langdon of Hollow-Hill 44807								
d. Middledale Betty 48645								

STATE NORMAL SCHOOL, PLATTEVILLE, WIS.

Barmaid of Mound City 66873	C	343	Mar	408.3	4.57	18.66	6999.8	301.20
Cornelia of Normal Farm 89861	G	209	Mar	915.7	3.92	35.90	6570.6	253.36
Daisy of Mineral Springs 72788	G	304	Mar	169.3	5.52	9.35	5329.5	253.38

STEELE, VICTOR, ALBERT LEA, MINN. 1 day test.

Imp. Fanny of Alderney 37175	A	140	Mar	729.0	5.60	40.82	3754.5	190.86
Imp. Hotton's Daisy of the Villiaze III. 39566	A	172	Mar	907.2	5.05	45.81	5998.0	294.62
Imp. La Rouge of the Adams 87365	D	161	Mar	513.5	5.45	27.99	3708.7	189.26
Imp. Rosemary of New Place 86612	E	175	Mar	949.6	5.10	48.43	5677.2	290.63
Imp. Rosie I. of Middle Blaye Farm 86602	E	169	Mar	746.8	4.02	30.02	4941.6	199.98

STEINER, IVAN, STEINHURST FARM, WOOSTER, OHIO. 1 day test.

Belle of Chilmark 36258	A	285	Feb	690.3	5.05	34.86		
		316	Mar	732.4	5.15	37.72	10117.5	451.19
Steinhurst Belle 64779	C	365	Feb	191.8	5.67	10.88	12587.4	625.81

STEVENS, MRS. GEORGE W., TOLEDO, OHIO.

Imp. Pineapple II. of Lilydale 104067	F	194	Mar	496.7	5.25	26.08	3636.9	160.41

STONE, GEORGE C., FAIRYDALE FARM, PAWLING, N. Y.

Caribou Alberta 75523	C	160	Feb	767.4	4.76	36.53	4786.6	225.84
Caribou Celosia 52325	A	28	Feb	1406.4	4.83	67.93		
s. Yeoman's King Victor 22295 A. R.								
d. Ramee of Summerdale 38995 A. R. 3555								
Caribou Chosan 56790	A	138	Feb	792.5	4.32	34.24	5033.4	216.05
		169	Mar	837.2	4.28	35.83	5033.4	216.05
Neronic 43595	A	181	Feb	900.8	4.88	43.96	6199.7	288.04
Imp. Primrose of the Vrangue III. 46433	A	14	Jan	480.2	5.37	25.79		
		42	Feb	1214.9	5.03	61.11		
		73	Mar	1463.0	5.13	75.05	3158.1	161.95
s. Imp. Clara's Sequel 29414 A. R.								
d. Daisy des Annevilles R. G. A. S. 8347 P. S.								

STOUT, F. D., LONE PINE FARM, ANGUS, WIS.

Goldseeker's Murne Cowan of A. D. F. 61707	B	330	Feb	649.5	5.01	32.54	10258.4	499.40
Lady's Hope of Maple Hill 44843	A	265	Feb	1279.5	5.56	71.14	14853.9	774.72
Langwater Luxury 49484	A	28	Feb	1554.1	4.23	65.74		
s. Imp. King of the May 9001 A. R.								
d. Dolly Dimple 19144 A. R. 628								
Lone Pine Alicetta 80218	E	48	Feb	1287.7	4.46	57.43	2107.3	95.71
Royal's Pearl of Pomeroy 89612	G	212	Feb	1226.6	4.58	56.18	9284.3	409.53

STUART, ROBERT, EMMADINE FARMS, HOPEWELL JUNCTION, N. Y.

Imp. Kenilworth Adah 67869	A	13	Jan	356.9	4.36	15.56		
		41	Feb	743.9	4.36	32.43		
		72	Mar	805.0	4.70	37.84	1905.8	85.83
s. Imp. Itchen Bullrush 27998								
d. Itchen Mignonette 2d 8115 E. G. H. B.								

Linden Girl 3d 90791	F	363	Feb	454.3	4.00	18.17	10151.6	519.66
Queen Isabella of Victory 76826	D	25	Jan	598.8	4.90	29.34		
		53	Feb	620.8	4.90	30.42		
		84	Mar	656.7	5.06	33.23	1876.3	92.99
s. Pretor's Glenwood Lad 19520								
d. Princess June of Fulton 48195								
Vivian of Applecot 59169	A	23	Feb	825.2	4.66	38.45		
		54	Mar	1137.4	5.07	57.67	1962.6	96.12
s. Gay Lad of Follyland 25920								
d. Ten Spot 46645								
TAYLOR, LE ROY, SULLIVAN, OHIO. 1 day test.								
Jacqueminot's Miss Gay 80582	B	201	Mar	787.4	5.28	41.57	5507.5	267.31
Peerless Agnes 111008	G	160	Feb	558.0	5.61	31.30		
		191	Mar	624.4	5.13	32.03	4018.4	197.65
THOMSON, FRANK GRAHAM, BROOKMEAD FARM, DEVON, PA.								
Bonita Fillmore 73611	D	23	Jan	835.6	4.67	39.02		
		51	Feb	1008.4	4.53	45.68		
		82	Mar	1091.1	4.39	47.90	2935.1	132.60
s. Fillmore's Rajah 38033								
d. Imp. Bonita II. of les Bordages 39576 A. R. 2876								
Brookmead's Daffodil 73129	C	119	Mar	1087.8	5.21	56.57	4491.4	220.27
Brookmead's Dimple 49806	A	100	Mar	1357.2	4.82	65.42	4589.7	223.75
Brookmead's Glory 97559	G	198	Mar	1010.5	4.61	46.58	6737.7	288.95
Brookmead's May Rose 49803	A	193	Mar	1194.1	5.89	70.33	8036.5	436.76
Brookmead's Pansy 66633	C	356	Mar	301.7	6.87	20.73		
				105.5	4.60	4.85		
		365	Apr	324.1	4.60	14.91	11254.0	620.48
Brookmead's Queen 55398	A	298	Mar	1118.8	5.33	49.63	12556.3	593.53
Brookmead's Sister Anne 97561	G	136	Mar	974.1	4.62	45.3	4435.4	195.86
Brookmead's Starlight 73133	D	219	Mar	1238.5	4.91	60.81	9316.7	464.35
Langwater Actress 49481	A	121	Mar	1377.6	4.50	61.99	5408.1	244.00
TINKHAM, H. L., RAMBLETON FARMS, BUZZARDS BAY, MASS.								
Sparkle of Cosquay 52416	A	18	Mar	746.4	4.72	35.23		
s. Maidstone 20428 A. R.								
d. Sparkle of Wasteland 32872 A. R. 6309								
TREES, J. C., MARS, PA. 1 day test.								
Brookville Beulah of Hillview 39933	A	173	Feb	732.7	5.30	38.83	5231.8	272.46
Imp. Doradale of Pleinmont 94340	E	218	Feb	693.2	6.30	43.67	6178.7	367.96
Imp. Lady Blanche of the Glen 94341	F	253	Feb	660.7	5.41	35.74	6746.5	334.41
Zora Nerio 77883	F	365	Feb	507.9	5.39	27.38	9540.8	473.24
TWOMBLY, RUTH V., FLORHAM FARM, MADISON, N. J.								
Caesar's Lady of Bellview 88880	G	259	Feb	720.8	4.69	33.81		
		290	Mar	816.8	4.59	37.49	9245.4	390.99
LangwaterSybarita 77758	D	6	Feb	181.7	4.15	7.54		
		37	Mar	1300.4	4.15	53.97	1482.1	61.51
s. Langwater Warrior 26509 A. R.								
d. Langwater Luxury 49484 A. R. 6650								
UDELL, W. G., CAMBRIDGE, OHIO. 1 day test.								
Homestead Maud H. 26101	A	7	Oct	228.4	4.30	9.82		
		37	Nov	928.7	4.30	39.93		
		68	Dec	965.7	5.38	51.95		
		99	Jan	936.7	4.90	45.90		
		127	Feb	755.4	4.42	33.39		
		158	Mar	744.3	4.32	32.15	4559.2	213.14
s. Smith of Homestead 10654								
d. Young Maud 2d 21328								
Ridgedale's Beauty 75070	D	7	Oct	229.4	3.94	9.04		
		37	Nov	947.2	3.94	37.32		
		68	Dec	927.5	4.39	40.72		
		99	Jan	866.4	4.35	37.69		
		127	Feb	746.0	4.31	32.15	3716.5	156.92
s. Homestead's Masterpiece 26675								
d. Homestead's Maud H. 26101								
ULLERY, IRA M., SOUTH BEND, IND.								
Millicents' G's First Daughter 59604	A	115	Jan	802.6	4.80	38.52		
		143	Feb	673.1	4.80	32.31		
		174	Mar	626.5	4.80	30.07	4608.5	228.11
Pearl of Rose Hill 93628	G	14	Mar	221.1	5.04	11.14		
s. Halley of the Ridge 40736								
d. Fern of Rose Hill 73823								
Queenola of York 63202	A	14	Mar	479.6	4.13	19.81		
s. Sunset of Wakarusa 24848								
d. Queen of York 38226								
VAN BEUREN, M. M., SUNNYFIELDS FARM, NEWPORT, R. I.								
Ann Bloom 52070	A	30	Mar	1562.7	3.63	56.73		
s. Dolly Dimple's Prince Rhea 19553								
d. King of the May's Bloom 39401								
King of the May's Itchen Daisy Bloom 54676	A	115	Mar	806.4	5.22	42.09	3134.5	164.15
Missy of the Glen 2d 32581	A	134	Mar	989.6	5.54	54.82	4823.4	266.18

Mr. Rice talked on the policies of the State Association and its aims and spoke of the great response he had received from the larger breeders in supporting the Guernsey-bull-for-the-Scrub-Campaign. He said that in answer to his advertisement agreeing to trade registered Guernsey bull calves for grade and scrub bulls, he had received 147 offers of exchanges. He then also told of the support given the calf club work by the Association. This body will undoubtedly line up with the Association.

K. A. Keithley of the Division of Markets then spoke briefly of the need and progress of cooperative shipping of live stock and a Committee of five men were appointed to look into this subject and to act accordingly, provided they met with response from the sheep and hog men.

C. G. Burr, State Boys' Club Agent, then made a brief talk especially to the Calf Club members in which he made a plea for more accurate records and preparations for the fairs and also for better handling of calves prior to the fairs.

Messrs. Blue, Rockwell and Newton were then appointed to take charge of arrangements for another summer rally and picnic and to have complete charge of all details.

A small exhibit of Guernsey cattle was made at this meeting, Messrs. Blue, Faucette, Rockwell, and Brame bringing in some of their stock, which commented on very favorably by Mr. Fitzpatrick and Mr. Rice, who held judging demonstrations on several individuals.

Plans are being laid for an elaborate picnic.

—N. H. Williams, Jr.

Notes From Mecklenburg County

J. R. Blue of Chase City has sold to G. W. Kizer & Sons a yearling daughter of his good cow Lucy Randolph 77649, a granddaughter of King of Chilmark 20798. Like all of his descendants, she has an extra good top line. She will be bred back to a son of King of Chilmark 20798.

Agnes Waller 67060, a daughter of Golden Count of Pencoyd 27846, freshened several weeks ago with a beautiful heifer calf for Mr. Blue, by a son of King of Chilmark 20798.

G. W. Kizer & Sons of Chase City have recently bought the cow Dandelion of Oak Ridge 2d 40506, by Lady Alderney II.'s Sequel 22123, and a young heifer out of Buttercup of Chip

Elms 94748 and by San Bernardo 31438. This heifer is a three-quarter daughter of this bull, a son of Don Bernardo of Linda Vista 20617. He also bought a heifer out of Stone Gate's Topsy 109693 by a grandson of Ne Plus Ultra 15265

W. H. Butterworth of South Hill has recently sold three good bull calves to a man in Alabama, one of which was out of a granddaughter of Beda's May King 11893 and by a son of Langwater Royal 5th 19332. This man has recently bought from J. N. Ranes of La Crosse the cow Florence of Eastover 63930 by Dawn's Pride of Waddington 23307 and out of Imp. Lady Jeanette XX. 21777. Her bull calf was sold to Dr. T. B. Smith at Bracey, Virginia.

One of J. E. Butterworth's cows, Primus of Mountain View 84776 by Glenwood's Governor of Bethany 41498 and out of Primus of Riverside 73774 has recently freshened with a fine bull calf by a son of Francis Jewel's Champion 17970 which went to M. L. Powell, Union Level, Virginia.

The County Agent has secured a fine straight heifer of Glenwood breeding for Master Loland Walker of La Crosse, and also a heifer tracing to Ne Plus Ultra and Soso of Alfalfa Farms 31064 for young Byron Rockwell.

Soso of Alfalfa Farms 31064, owned by J. B. Rockwell, recently freshened with a very good bull calf by William Wallace of Ellerslie 32931, a son of King of Chilmark. She has a record of 474 pounds of butter fat on two milkings per day.

W. R. Beales of Boydton has bought Dairymaid of Fern Cliff 67382, by Lord Strandford of Oak Ridge 25974 and out of Cherry White of Oak Ridge 47770. Her bull calf has been sent to P. B. Dunn, a neighbor.

D. A. Faucette of Chase City has recently given the cow Irene of Needham 57808 to his daughter. Irene of Needham 57808 is the dam of three of our bulls in the county, one of which, by Rouge of Ames 24405, is owned by Mr. Faucette.

—N. H. Williams, Jr., Secretary
Mecklenburg County Live Stock Breeders' Association

Washington

Chicona Farm Notes

In the issue of April 15, I made the statement that Langwater Lustre 47044, dam of our herd bull Langwater Traveler 38325, and Vesta of Chicona 78435 were the property

VAN ETTEN, JOHN G., BRABANT FARM, KINGSTON, N. Y.

Caligula's Gem 93468	E	103	Mar	993.9	4.10	40.75	3375.2	138.42
Cynthia of Kinderhook 50500	A	10	Feb	431.2	4.40	18.97		
		41	Mar	1518.9	4.40	66.83	1950.1	85.80
s. Gerald's Masher 21741								
d. Spotswood Norna of Kinderhook 40174								
Glenwood's Norna of Kinderhook 43606	A	143	Mar	938.8	4.18	39.24	4578.5	187.35
Masher's Sultana of Sunnyside 83687	F	58	Mar	682.0	4.26	29.05	1370.2	60.98
Imp. Minnie of Oaks Farm 95002	F	79	Mar	1048.9	4.72	49.51	2380.3	102.64
Sophronia of Kinderhook 60341	A	143	Mar	953.2	4.77	45.47	4891.7	221.48

WALLACE & FORDYCE, OUTLOOK, WASH. 1 day test.

Bessie of Antrim 60015	A	31	Jan	1463.1	4.17	61.01		
		59	Feb	1206.8	4.17	50.32	2669.9	111.33
s. Antrim 22223								
d. Tullia of Concord 3d 43518								
Pollyanna of Springcrest 63735	A	189	Feb	709.2	5.31	37.66	6838.9	295.43

WELLES, I. IRWIN, SPRING CITY, PA.

Arvilla 86033	F	135	Mar	621.7	5.38	33.45	3044.7	152.17
Furnessia 4th 87503	F	90	Mar	545.1	4.91	26.76	1679.4	82.69
Jeannette of Wellslea 61488	A	135	Mar	718.6	5.82	41.82	3449.3	198.74
Miowera's Nellie 64960	A	83	Mar	958.9	5.24	50.25	2857.2	147.70
Reinetta 57582	A	38	Mar	1061.0	5.08	53.90	1277.0	65.13
Sultana Rosa 63574	A	83	Mar	1089.9	5.03	54.82	3091.5	159.87

WESSELS, HULDA T., WENDMERE FARM, CHINO, CALIF.

Patroness of Edgemoor 89830	G	10	Jan	274.6	4.47	12.27		
		38	Feb	795.2	4.47	35.55	1069.8	47.82
s. Imp. Itchen May King 25174 A. R.								
d. Imp. Grand Fort Pride III. 60614 A. R. 6003								

WHIPPLE, SHERMAN L., THE FORGES FARM, PLYMOUTH, MASS.

Bluebell of The Forges 85333	G	238	Mar	666.0	4.95	32.97	5725.8	266.59
Elsie of The Forges 70386	B	77	Mar	923.4	5.43	50.14	2655.8	136.24
Fi Fi Robert's of The Forges 77476	E	263	Mar	491.7	6.36	31.27	6116.0	342.93
Finella Roberts of The Forges 79401	D	10	Feb	311.5	4.52	14.08		
		41	Mar	1073.9	4.52	48.54	1385.4	62.62
s. Hayes Robert of Great Hill 29705								
d. Finella of the Forges 19147 A. R. 4969								
Minnie Roberts of The Forges 72066	C	31	Mar	927.5	4.40	40.81		
s. Hayes Robert of Great Hill 29705								
d. Mineola of Manomet 52942								
Queenie of The Forges 70862	B	31	Mar	1156.2	4.75	54.92		
s. Raymond's Cambrees Lad of Lewison 19611 A. R.								
d. Imp. Queenie du Grand Bel 38887 A. R. 4519								
Wild Rose of The Forges 70863	C	106	Mar	914.0	5.97	54.57	3478.0	195.15

WHITE, GEORGE M., GAYHEAD GUERNSEY FARMS, COXSACKIE, N. Y.

Arida's Cherry Bloom 2d 74788	D	169	Mar	982.5	5.39	52.96	5712.7	284.01
Princess Deyraff King 77812	D	28	Feb	1005.5	4.52	45.45		
		59	Mar	1170.7	4.98	58.30	2176.2	103.75
s. Ledyard May King 34777								
d. Lady Deyraff of Fulton 3d 30028								

WHITE, L. S., WHITE DAIRY FARMS, CAIRO, N. Y.

Holden's Olive of Le Beurre 91360	G	47	Mar	1130.0	5.26	59.55	1658.7	84.66
Kathryn of Wasteland 62664	A	139	Mar	1102.3	5.11	56.33	5261.0	249.13
Marie's Replica of Sunnyside 85826	G	112	Mar	780.5	5.65	44.10	3081.3	152.22

WHITING, S. R., HOLYOKE, MASS.

Beulah of Woronoak 54227	A	293	Feb	391.0	6.50	25.42	7634.5	404.72
Molly's Lassie 86472	G	94	Feb	1287.1	4.31	55.47	4525.8	171.09
Nobleman of Elm-Leigh's Daughter 82335	F	94	Feb	898.0	4.62	41.49	3339.9	149.71
Imp. Olive of the Ponchez 36390	A	365	Jan	182.1	4.83	8.80	13259.9	629.39

WHITMAN, CLARENCE, KATONAH'S WOOD FARM, KATONAH, N. Y. 1 day test.

Katonah's Dew Drop 76698	D	12	Jan	453.6	4.36	19.78		
		40	Feb	1394.8	4.36	60.81		
		71	Mar	1693.8	4.09	69.28	354.2	149.87
s. Dairymaid's Glenwood of Pinehurst 8th 30900 A. R.								
d. Katonah's Sultana 42577								
Katonah's Prunella 47879	A	260	Feb	1030.0	5.33	54.90		
		291	Mar	1058.9	5.73	60.67	12300.5	570.45

WHITNEY, C. L. A., WYEBROOK FARM, LOUDONVILLE, N. Y.

Coquettes Ultra Lady of Suburban Farm 94168	G	13	Feb	309.1	4.52	13.97		
		44	Mar	836.1	5.01	41.89	1145.2	55.86
s. King's Vanguard 22719 A. R.								
d. Coquette of Whitehall 28674 A. R. 5743								
Dottie of Waldorf Farm 67134	A	356	Mar	860.5	4.94	42.51	14308.0	641.64
Fair Lady of Rockstone 90412	G	160	Mar	927.0	5.66	52.47	5116.0	276.19
Gretian of Vlaumans Kill 54374	A	262	Mar	1383.4	4.86	67.23	12947.0	583.10

WICHERN BROS., PRAIRIE RANCH, BARABOO, WIS.

Ada of Prairie Ranch 93781	E	306	Jan	1435.4	4.92	70.62		
		334	Feb	1354.7	3.81	51.61		
		365	Mar	1153.4	3.54	40.83	7314.9	324.51
Carrie of Elmshade 84085	F	54	Feb	967.7	4.41	42.68		
		85	Mar	949.6	4.52	42.92	2831.5	126.37
Darling of Lynnhurst 85152	G	171	Feb	666.8	6.19	41.27		
		202	Mar	713.4	5.84	41.66	5458.9	298.49
Doris of Lynnhurst 63362	B	136	Feb	1035.7	6.11	63.28	5330.7	312.45
Dorothy of Lynnhurst 64423	A	22	Jan	940.9	4.44	41.78		
		50	Feb	1261.7	4.44	56.02		
		81	Mar	1291.5	4.80	61.99	3494.1	159.79
s. Gold Dust's May King 24740								
d. Sequel's Princess of Lynnhurst 36766								
Froome's Queen of Sylvanite 83613	F	59	Feb	941.6	4.65	43.78		
		90	Mar	984.2	4.87	47.93	2924.7	139.16
Imp. Ivy of Ore Hill 48090	A	78	Feb	1077.9	4.72	50.88		
		109	Mar	1112.2	3.97	44.15	4200.0	183.79
June of Elmshade 84084	F	20	Jan	816.9	3.60	29.41		
		48	Feb	1342.8	3.60	48.34		
		79	Mar	1395.2	3.58	49.95	3554.9	127.70
s. Signor Moline 28530								
d. Moss Rose of Bellview 42893								
Melrose of Hickory Grove 64286	A	67	Feb	1022.3	5.52	56.43		
		98	Mar	980.5	5.36	52.55	3481.6	198.15
Phoebe of Sylvanite 78188	G	306	Dec	890.9	4.93	43.92		
		337	Jan	1081.8	4.71	50.95		
		365	Feb	900.9	5.20	46.85	7877.0	399.59
Vesta of Prairie Ranch 62276	A	335	Dec	1419.9	4.72	67.02		
		365	Jan	1290.7	4.63	59.76	9846.5	465.24

WICK, MYRON A., SHUTTLEWICK FARM, CHAGRIN FALLS, OHIO.

Langwater Destiny 49486	A	185	Mar	1249.8	4.31	53.87	8563.7	374.59
Raider's Heartsease of Shuttlewick 88007	G	186	Mar	948.1	4.61	43.71	5985.7	254.58

WIGMAN, H. W., "BON AYRE," HOLT. MICH. 1 day test.

Alexandra's Primrose of Beaver Brook 55961	A	294	Feb	566.2	5.66	32.05	8649.8	443.83
Hattie of Brush Creek 55085	A	365	Feb	380.0	5.86	22.27	10720.1	563.97
Lucy of Deep Dale 67345	D	304	Feb	569.3	5.72	32.56	9276.5	482.46

WILDERSON, C. G., MYRNA MAREE FARM, LEETONIA, OHIO. 1 day test.

Golden Lola of Hazelbrook 62639	B	247	Feb	307.0	5.52	16.95	5135.7	275.46
Raider's Bonny May of Myrna Maree Farm 82633	G	181	Feb	578.4	5.75	33.26	4052.8	211.97
Raider's Princess of Myrna Maree Farm 87240	G	191	Feb	591.5	6.14	36.32	4621.9	261.81
Raider's Sunbeam of Myrna Maree Farm 82634	G	196	Feb	495.7	5.64	27.96	3717.2	192.43
Rouge of Belle Vernon 47676	A	365	Feb	253.7	4.10	10.40	11979.9	482.90
Sequel's Pauline 53112	A	330	Feb	568.0	6.10	34.65	9943.9	515.20

WILLIAMS, EDWARD T., DOUSMAN, WIS. 1 day test.

Betsey's Rose of Forest View 86225	F	95	Feb	765.4	4.50	34.44	2646.3	118.51
Dorothea Rilma of Echo Glade 87987	G	142	Feb	658.4	5.81	38.25	3564.2	183.92
Eula of Cameron 73479	D	180	Feb	873.8	4.63	40.46	5732.4	254.20
Lady's Mayflower Le Noir of Oakland 86661	F	132	Feb	749.3	4.03	30.20	3836.9	138.91

WILLIS, PARK WEED, ORCHARD HILL FARM, REDMOND, WASH. 1 day test.

Betty Sequel of Orchard Hill 72493	D	238	Mar	380.0	5.85	22.23	5662.6	302.70
Glenwood Dairy Queen of Orchard Hill 72491	D	200	Mar	662.1	5.33	35.29	5830.1	303.84
Glenwood Princess Pat of Orchard Hill 88994	G	136	Mar	648.4	5.45	35.34	3877.8	192.01
Lady Shasta of Orchard Hill 79668	G	365	Mar	152.9	5.81	8.88	7735.5	444.27
Sammamish Topsy 46992	A	292	Feb	485.2	5.95	28.87		
				394.2	5.15	20.30		
		323	Mar	1421.5	5.15	73.21	14578.0	719.38
Sequel's Milk Maid of Vashon 69361	C	176	Mar	713.8	4.37	31.19	5163.6	213.51

WINKE, HENRY, HICKORY GROVE FARM, PORTAGE, WIS. 1 day test.

Lady Nancy of Hickory Grove 82600	G	365	Feb	172.3	5.82	10.03	5151.3	291.88
Modena of Hickory Grove 70918	E	318	Jan	393.1	7.20	28.30		
		346	Feb	128.3	7.11	9.12	7529.8	437.03
Susie of Hickory Grove 84369	G	292	Feb	469.0	5.75	26.97		
		323	Mar	518.1	4.68	24.25	6956.7	354.78
Tilmay of Hickory Grove 70917	E	365	Feb	18.3	5.51	1.01	7475.0	390.60

WINSTON, J. O., SAUGERTIES FARM, SAUGERTIES, N. Y.

Saugerties Julia Clyde 76952	E	243	Mar	838.8	5.72	47.98	7319.0	395.48
Saugerties May Violet 74656	D	138	Mar	1112.6	5.91	65.75	5099.8	274.02
Dora of Shagbark 88584	G	31	Mar	1068.6	5.80	61.98		
s. Ne Plus Ultra 4th 29328 A. R.								
d. Dora of Allen Farms 59745 A. R. 8750								

of Mr. Whitney. I would like to correct this statement as both Langwater Lustre 47044 and Vesta of Chicona 78435 are owned by H. M. Sage.

We are informed that Langwater Lustre 47044 holds fifth place in class C is now on retest in class A and promises to make a fine record; also that Warrior's Lustre of Fernbrook 80087, a daughter of Langwater Lustre 47044 is now on test and doing well.

H. S. McGowan, one of our neighbors bought eight head of fine Guernseys at the Peer Sale, and we think that he will be heard from in the future. William Bues of Menlo, Washington, who purchased Nedra of Chicona 49286, the high testing cow in our local cow testing association last year, bought two very nice heifers at the Peer sale. Several of the neighboring farmers are becoming interested in Guernseys, and we hope to make this a Guernsey county.

Last year we sold to H. S. McGowan a very nice bull calf, Chicona Dispatch 65746, sired by Langwater Traveler 38325, and his dam is La Verne's Dewdrop 37823. She is the dam of Veda of Chicona 56306, the junior champion at the Panama-Pacific Exposition and the dam of Veda's May King of Edgemoor 52112, grand champion bull at the Pacific International Exposition held in Portland last fall. Veda's May King was bred by Edgemoor Farms and sold for $10,000 last year.

The government veterinarian tested our herd for tuberculosis this week, and we had 103 pass, and we are pleased to say that we are still on the Federal Accredited List. Our herd was the first federal accredited herd of all the breeds in the State of Washington, a fact of which we are very proud.

—Chicona Farm
Pacific County

Wisconsin

Buffalo County Organizes

Guernsey breeders of Buffalo County met recently at Cochrane, in the new sales pavilion and with the help of J. E. Stallard from The American Guernsey Cattle Club organized the Buffalo County Guernsey Breeders' Association. The following officers were elected: Adolph Suhr, Cochrane, president; George Muehleisen, Cochrane, vice-president; Albert Schlawin, Cochrane, secretary-treasurer; W. J. Mathice, Durand,

and Otto Suhr, Fountain City, were made directors.

The constitution was adopted and the date of the annual meeting set for the second Wednesday in May.

A big summer meeting is planned and also a sale of grade cows this fall. There is a fine sales pavilion at Cochrane and considerable interest is being manifested in Guernseys in the vicinity as well as at Mondovi, in the northern part of the county.

Adolph Suhr's Guernseys

Back in the hills of Buffalo County, Wisconsin is a herd of pure bred and grade Guernseys which if given an opportunity should make some fine Advanced Register records. It is owned by Adolph Suhr, of Cochrane, who is president of the recently organized Buffalo County Guernsey Breeders' Association. The nineteen pure bred females have been built up from two old foundation cows still in the herd. Only bulls have been bought.

Miss Rose Stranford 24968 was purchased as a calf thirteen years ago. She is a daughter of Glenwood's Stranford 9386 with seventeen Advanced Register daughters and out of Lura Maud 20372 with a record of 9405.0 pounds of milk and 470.09 pounds of butter fat. Miss Rose Stranford 24968 is still producing both milk and calves. Most of her offspring were bulls, only one of her daughters being in the herd. There are also in the herd four granddaughters and all look good and are producing well at the pail.

The other foundation female is Imp. Maggie of Ore Hill 48058. She is nine years old and has dropped six daughters, three of which are in the herd. She also has four granddaughters in the herd all good individuals.

Marie's Frederick 32364, a son of Langwater Frederick 22268 and out of Marie of Spring Water 43044 has been used in the herd. His place is now taken by a son of Imp. Clara's Sequel 29414 out of a 561 pound double letter dam, and the calves are coming straight and fine.

Besides the nineteen pure breds, Mr. Suhr has twenty-three grades. His cream checks for the year through have been larger than those of farmers with many more cows, which fact indicates the quality of the stock Mr. Suhr has. No Advanced Register work has been done as yet but Mr. Suhr realizes that if he is to get the best returns from his herd he must have records and so he is getting

WINTER, OSCAR J., THE VILLAGE FARM, SEBEWAING, MICH.

Sweet Orchard Minnewaska 64493	B	90 Feb	860.8	4.12	35.46	3027.0	126.60
Sweet Orchard Minnewaska's Gem 88628	E	28 Feb	827.1	4.43	36.64		
s. Belvidere of Linda Vista 23566							
d. Governor's Minnewaska 2d 18158 A. R. 3242							

WINTHROP, BEEKMAN, GROTON FARMS, WESTBURY, N. Y.

Circe of Groton Farms 46399	A	322 Feb	385.9	4.96	19.14		
		353 Mar	878.8	4.80	42.18	8407.8	416.23
Daisha of Groton Farms 58704	B	351 Feb	274.9	4.29	11.79		
		365 Mar	580.4	3.84	22.29	9946.7	389.05

WISCONSIN, UNIVERSITY OF, MADISON, WIS.

Pergue's Lady May 61716	A	83 Feb	1469.6	5.71	83.91	11317.3	234.44

WOOD, GEORGE, WAWA DAIRY FARM, WAWA, PA.

Dan Patch's Blossom of Wawa 80891	F	297 Mar	661.8	5.37	35.54	7588.7	337.02
Dan Patch's Daisy of Wawa 64630	B	260 Mar	717.5	6.08	43.62	6994.2	376.96
Dan Patch's Freesia of Wawa 81778	E	140 Mar	923.3	4.26	39.33	4408.7	178.09
Dan Patch's Maid of Wawa 78049	E	266 Mar	832.2	4.64	38.61	6889.5	312.45
Dan Patch's Quince Blossom of Wawa 71862	C	151 Feb	1104.1	4.87	53.77		
		182 Mar	1173.8	4.92	57.75	7719.5	352.11
Dan's Violet of Wawa 81926	E	90 Mar	917.3	4.41	40.45	2905.0	119.33
Dorinthea of Ellerslie 80534	E	121 Mar	919.1	4.82	44.30	3613.2	166.21
Duke's Belle of Maple Lane 26258	A	147 Mar	1542.0	4.33	66.77	7963.2	332.19
Ella W. of Lakeview 4th 47433	A	151 Mar	1167.8	4.05	47.30	6160.4	235.17
Fannie F. of Elkview 5th 41386	A	212 Mar	621.9	6.29	39.12	5313.7	308.82
Freesia's La Fleur du Jardin of Wawa 70037	B	52 Mar	1251.4	3.91	48.93	2038.7	79.56
Glenwood's Pride of Wawa 80130	F	295 Mar	1021.1	4.36	44.52	8602.7	357.45
Glenwood's Sultana of Wawa 87457	F	90 Mar	927.2	4.92	45.62	2695.4	123.49
Main Stay's Daisy of Wawa 70038	C	157 Mar	1314.5	5.18	68.09	7077.8	345.12
Milkway's Girl of Wawa 80129	E	67 Mar	1107.6	3.85	42.64	2393.8	89.57
Milkyway's Portia of Wawa 81928	F	194 Feb	793.4	4.16	33.01		
		225 Mar	976.6	3.95	38.58	7264.4	278.89
Sequel's Milkyway of Wawa 71079	D	346 Mar	737.7	5.97	44.04	8989.6	470.06

WRIGHT, W. E., MOUNTROSE FARM, AKRON, OHIO.

Fairy's Pride of Mara Alva 104203	E	43 Feb	1203.0	5.09	61.23	1819.7	90.65
Fern Fleurie of Mara Alva 101662	E	47 Feb	1128.0	4.66	52.56	1841.2	85.01
Imp. Flora Bella of Mara Alva 83890	D	10 Feb	378.4	3.24	12.26		
s. Raymond of Mont Plaisant R. G. A. S. 3571 P. S.							
d. Hospital Daisy II. R. G. A. S. 9279 P. S.							
Goldseeker's Cottie of Anna Dean Farm 64503	A	151 Feb	548.2	5.49	30.10	3563.0	186.85
Mable of Plum Grove 81517	F	90 Feb	752.9	4.71	35.46	2605.0	128.52
Murne's Apple Bud of A. D. F. 83445	G	181 Feb	916.8	5.70	52.26	5938.2	319.09
Pride of Iowa's Lady of Elmcourt 39296	A	52 Feb	1044.1	4.57	47.73	1840.9	84.70
Imp. Sweet Countess Primrose of Mara Alva 83864	C	43 Feb	877.0	4.76	41.75	1602.3	80.77
Willowcrest's Lady Mary 54079	A	11 Feb	460.2	4.95	22.78		
s. Sinclair of Prospect 18111							
d. Imp Primrose of the Fregondee 44584							
Yeksa's Catherine of Willowcrest 51233	A	218 Feb	999.3	5.05	50.46	8188.4	378.42

YOST, SAMUEL, OAKWOOD FARM, STILLWATER, PA. 1 day test.

Dimple's Rose of Oakwood 2d 73355	D	151 Feb	530.0	6.65	35.25	3033.5	179.20
Oakwood Desire 94831	F	151 Feb	773.0	6.06	46.84	4122.5	215.68
Oakwood Dorothy 94832	F	151 Feb	708.1	5.76	40.79	4005.8	200.65
Oakwood Frances 104133	F	31 Jan	1201.0	4.79	57.53		
		59 Feb	1077.7	4.79	51.62	2278.7	109.15
s. Glen Gable Belshazzar 31575							
d. Franc's Bloom of Oakwood 46763							

ZIELKE, WILLIAM, OSHKOSH, WIS. 1 day test.

Princess of Herodale 79867	D	27 Mar	1266.0	4.22	53.43		
s. Hotton's Hero of Beirnetown 25709							
d. Imp. Princess I. of the Ville-au-Roi 23654 A. R. 1182							

ZIESING, AUGUST, THORN HILL FARM, DEERFIELD, ILL.

Katherine of Thorn Hill 70766	E	365 Feb	96.0	6.45	6.19	9138.8	522.69

MERITORIOUS GRADE GUERNSEY

MATTHYS, WALTER, BARRON, WIS. 1 day test.

Daisy	A	168 Mar	801.4	5.31	42.55	5301.2	261.14

himself into shape to start testing work soon.

A fine young son of the old foundation cow and sired by Marie's Frederick 32364 has recently been sold to George Muehleisen of Cochrane. Mr. Muehleisen is another enthusiastic Guernsey man and vice-president of the Buffalo County Association.

Kent Brothers Grade Herd

The herd of Kent Brothers of Rusk, Wisconsin, has been in the cow testing association for ten years. The herd is part grade and part pure bred. The herd average for the year 1918-19 was 229 pounds of butter fat. It increased to 282 pounds in 1919-20 and 1920-21 average was 350 pounds. The high grade cow for this year was Lucy with 406 pounds followed by Starlie with 381.1 pounds.

Bulls used in the herd have been, before 1913, Duke of Rusk 13029 an Advanced Register sire with one daughter in the herd; from 1913 to 1916, Bob of Maesmawr 21254, an Advanced Register sire, from 1916-1920, Starlight Boy 33077. Lone Pine Investigator 48286 is now in use.

Three cows, including Starlie are by Star of Empire 28740, a son of Guiding Star 12423 and Penthesilia 17625, with 658 pounds of butter fat.

Herd Averages Forty Pounds Monthly

The herd of W. E. Fisher at Wauwatosa consists of twelve cows now milking, one of them milking from but one quarter and one other stripping. The last month's check shows a production of 272 gallons of 22 per cent. cream, which means an average butter fat production of about forty pounds per cow and they are milked but twice a day.

About the Sire of Park's Judith Beauty 76118

In 1909 I imported twelve heifer calves from Guernsey. Among them was Imp. Beauty of the Adams 26945, sire, Golden 1980 P. S., by Imp. Golden Noble 10508. Imp. Beauty of the Adams 26945 was the dam of Lady Fredricka of Craigamoor 38536, which made a record last year of 642 pounds of butter fat in class A In class C, Imp. Beauty of the Adams 26945 made 532.46 pounds of butter fat.

In 1910 I purchased of Mr. Ames, Langwater Raritan 17052, full brother of Langwater Nancy 27943, fifth cow in class A.

In 1912 I sold Imp. Beauty of the Adams 26945 and her heifer calf, Raritan's Beauty of Craigamoor 42711 to Bent Brothers, of Oglesby, Illinois. The son of this heifer calf, Raritan's Beauty of Craigamoor 42711, Governor of Bailey Falls 36994, is the sire of Park's Judith Beauty 76118, first in class FF. Bent Brothers unfortunately lost Raritan's Beauty of Craigamoor 42711 before she made a record, but she gave evidence of being a wonderful producer. Now in the language of Dr. Wood. "Why in the write-ups of Park's Judith Beauty 76118 has her paternal granddam been studiously ignored?"

We know that in selecting a herd sire his dam is considered the most important individual of his ancestry. Look at the wonderful breeding of Raritan's Beauty of Craigamoor 42711. Her sire is Langwater Raritan 17052, son of Dolly Dimple's May King of Langwater 12997 and the wonderful cow Early Rose of Raritan 11782, dam of Langwater Nancy 27943 with 1011.66 pounds of butter fat, Langwater Early Rose of Raritan 35994, and the great breeding cow Langwater Early Rose 19145 in the Pencoyd herd. Langwater Raritan 17052 has sired the following daughters:

	Pounds of Butter Fat	Class
Raritan's Daisy Moon of Craigamoor 41138	779.28	A
Craigamoor Cosette 43206	676.83	A
Craigamoor Phoebe 42484	629.03	A
Craigamoor Beauty of the Adams 59512	545.35	C
Craigamoor Vernette 56146	539.31	B
Craigamoor Mary 50109	519.35	A
Craigamoor Rosemary 62772	502.81	D

and about seven more.

Craigamoor Rosemary 62772 would have made 600 pounds of butter fat but for an accident. She freshened in March, 1919, and swallowed a nail which killed her soon after she finished her record in 1920, which accident very materially reduced her production.

Langwater Raritan 17052 is also sire of Craigamoor Raritan 24912 that has one daughter with a record of over 600 pounds of butter fat in the herd of Mr. Orn, a large portion of the time being milked only twice a day. He has another daughter running in class F in the herd of Mr. Gordon which will probably make close to 600 pounds of butter fat.

A full brother to Craigamoor Raritan 24912, Craigamoor Pride of Day 31121 has one daughter which made something over 550 pounds of butter fat with her first calf and another daughter which bids fair to exceed that record.

Nearly all of these records were made with unfavorable conditions and in the case of Craigamoor Beauty of the Adams 59512 and Craigamoor Vernette 56146, at least twenty per cent. could have been added to the record.

I am writing this in the hopes that Mr. Williams, the owner of Park's Judith Beauty 76118, will see it and really appreciate the wonderful breeding of his great heifer.

—George C. Cooper
Douglas County

Calumet County Sale

The first sale held by Calumet County Guernsey Breeders' Association proved to be very successful considering the condition the country is in. Sixty head of pure bred cattle were sold for $12,865, an average of $214.41. Twelve of these were bulls which sold for $1340, an average of $111.66 and forty-eight were cows which sold for $11,525, an average of $241.77. Bernadie's Jewel 94936 was sold to Edmond Wieting, New Holstein, Wisconsin, for $500, the top price at the sale. Thirteen females consigned by Manitowoc County Guernsey breeders brought $3590, an average of $276.15. Dottie of Crystal Springs 108931 consigned by George W. Kingsland, Manitowoc, brought $305, the top price of the sale for females under one year of age. This heifer was dropped May 23, 1920, and was sired by Wonder of Maple Hill Farm 31872, the sire of five daughters on Advanced Register test. The sale was managed by F. E. Fox, Waukesha, Wisconsin.

A detailed report of the sale is given below:

Alpin and Benjamin, Waukesha, Wisconsin	
Allie of Evergreen Valley Guernsey Farm 48345 (bull)	$165
Henry Becker, Brillion, Wisconsin	
Jane of Peony Lawn Guernsey Farm 94848	$165
Pearl of Peony Lawn Guernsey Farm 83570	125
H. H. Bergen, Peebles, Wisconsin	

Bell of Guernsey Homestead Dairy 110709 $115
Captain of Calumet 69289 130
Lucille's Virginia of River Ravine Farm 72521 400
W. L. Breitrick, Greenville, Wisconsin
Dottie of Crystal Springs 108931 $305
A. E. Braun, Two Rivers, Wisconsin
Queenan's Silver Lad of Meadow Brook 67184 $ 70
Peter J. Ecker, Chilton, Wisconsin
Marcella's Lad 64583 $155
F. E. Fox, Waukesha, Wisconsin
Daisy of Peony Lawn Guernsey Farm 114117 $ 75
Rose of Peony Lawn Guernsey Farm 114116 75
John Graf, Chilton, Wisconsin
Tot 3d's Major 64308 $ 80
Waldo Graf, Kiel, Wisconsin
Jessie of Markendale 97631 $190
Frank Hass, Chilton, Wisconsin
Captain of Guernsey Homestead Dairy 110709 $ 85
Joseph Hansen, New Holstein, Wisconsin
Star-Robin 43269 $ 65
Erwin Hilgendorf, Thiensville, Wisconsin
Brownie of Eaton 107912 $320
Susan of Eaton 103429 320
Dr. J. Hormding, Adell, Wisconsin
Fair Oak's Cherry 84816 $360
Fred Hostettler, Stockbridge, Wisconsin
Wilton of Wilruss 57415 $ 80
J. P. Kohler, New Holstein, Wisconsin
Lila of Peony Lawn Guernsey Farm 110159 $135
Milkmaid's Checkers of Crystal Springs 70314 150
A. C. Kleinhans, St Cloud, Wisconsin
Eva of Evergreen Valley Guernsey Farm 67539 $150
Fern of Violet B. 81696 375
Grace of Calumet Harbor 90132 150
Ella Miranda of Cranmoor 57049 370
Model May 2d 64770 350
A. W. Lawson, Rosendale, Wisconsin
Miss Violet B. 50551 $230
O. A. Marken, Valders, Wisconsin
Dairymaids Hero of Fox Valley 44572 $ 85
Jonquil of Haddon's Rosie 96790 $185
William F. Matznick, Chilton, Wisconsin
Lady Goldenly's King 65928 $100
Christ Mayer, Chilton, Wisconsin
Golden Lassie of Anoka 43474 $200
J. P. Mayer, Chilton, Wisconsin
Fay of Evergreen Valley Guernsey Farm 53741 $175
Edwin M. Masche, Hortonville, Wisconsin
Lord's Flower's Beauty of East Lynne 102750 $230
Charles E. Patey, Waukesha, Wisconsin
Bell of Peony Lawn Guernsey Farm 105647 $ 80
Dolly of Peony Lawn Guernsey Farm 94849 200
Verna of Peony Lawn Guernsey Farm 110160 130
Count's Starlight 90466 300
Spring Meadow Vanity 95741 355
Petersen and Miller, Weyauwega, Wisconsin
Byrle of Peony Lawn Guernsey Farm 83571 $165
Lady Sly of Homstead 38976 230
Lady Alice of Clover Lea 49178 300
C. N. Petersen, Cato, Wisconsin
Violet's Queen of Calumet 111089 $250
Carl Peik, Chilton, Wisconsin
Beauty of Spring Meadow 109585 $260
Maud's Bijou of Spring Meadow 70735 200
Blossom of Eaton 96791 200
Louis M. Rank, Brillion, Wisconsin
Fern of Evergreen Valley Guernsey Farm 67540 $105
Hannah of Birchwood 33317 110
E. C. Schultz, Chilton, Wisconsin
Fair Ruth of Spring Meadow 103204 $495
Beauty King of Pleasant View 51830 120
B. F. Sheridan, Fond du Lac, Wisconsin
Zoritsa Martin 76806 $255
J. M. Weeks, Chilton, Wisconsin
Lilly of Peony Lawn Guernsey Farm 105646 $310
May of Peony Lawn Guernsey Farm 94850 195
Belle Beauty of Glenburn 91543 200
M. L. Welles, Rosendale, Wisconsin
Zerelda Martin 61979 $450
Fern of Eaton's Bell 86176 200
W. Wesener, Cleveland, Wisconsin
Lee's Hope of Calumet 111090 $200
Ivy of Eaton 103428 200
Al. H. Wieting New Holstein, Wisconsin
Marcella's Queen 71413 $300
Rola's Rosaline 79348 385
Edmond Wieting, New Holstein, Wisconsin
Bernadie's Jewel 94936 $500

Northwest News Notes

G. N. Angell

One of the three high herds for butter fat production in the March report of the Stillaguamish Cow Testing Association, over fifteen cows, is a Guernsey herd; two of those under fifteen cows are Guernsey herds; and six of the ten high individual cows are fawn and whites. In the class for herds numbering more than fifteen cows a Holstein and a Jersey herd occupy first and second places, respectively, but the grade Guernsey herd of Valley Gem Farm, Arlington, is third with an average of 34.1 pounds of butter fat and 718 pounds of milk from each of twenty-seven cows. This is only .2 of a pound behind the second herd and 4.2 below the top herd. Zenas Farrington's herd of eight grades occupies first place in the class containing under fifteen cows, with a butter fat average of 46.1 pounds from 984 pounds of milk, and C. Olson of East Stanwood, with an average of 44.3 and 896 pounds of milk from each of eight grades, is second. A Farrington grade tops the list of individual producers with a monthly production of 87.3 pounds of butter fat from 1711 pounds of milk, and she and a Jersey in second place are twenty pounds ahead of their nearest competitors. A grade owned by Olson is third with 63.3 pounds and another owned by him is fifth with 58.0. Two grades owned by H. D. Helms are sixth and seventh, respectively, with 57.8 and 56.8, and a grade owned by I. S. Thomle stands tenth in the list with 54.4. The average butter fat production for 449 cows in the association was 28.8 pounds, and there were fifty-seven above forty pounds, of which Valley Gem Farm owned seven, Farrington five, Thomle four and Helms two. M. C. Hong is tester

M. Giesler of Ilwaca, Washington, is owner of the third high herd in the Southwest Washington Cow Testing Association for March, with a herd of nine grade Guernseys which averaged 41.1 pounds of butter fat from 783 pounds of milk.

The highest herd, one of Jerseys, averaged only four pounds more. There are three Guernseys in the list of five leading cows, which is headed by a Jersey with sixty-five pounds. S. Wiitall's Big Nuppo is second with sixty-four pounds, William Fredenburg's Ruth third with sixty-three pounds and Martin Giesler's Laura fourth with 61.8 pounds. The average for the association was 27.2 pounds from 201 cows, and thirty-nine cows went over forty pounds of butter fat, as compared with twelve in March, 1920. Five herds in the association averaged higher than the highest herd one year ago, and this high herd of Jerseys increased its butter fat average nearly seventeen pounds in a year.

Among five cows which produced more than forty-five pounds of butter fat in the Ada, Idaho, Cow Testing Association in February is a Guernsey owned by W. A. Powell which stands third in the list with 860 pounds of milk testing 5.4 per cent butter fat, or 46.4 pounds. The next highest test was that of a Jersey which stood fourth, with 4.9 per cent. The two high cows, both Holsteins, tested 3.9 and 3.3 per cent. and their totals of butter fat were 48.7 and 46.86 pounds.

Guernseys in the honor columns of the February cow testing association report of the Western Office of the Dairy Division are out-numbered both by Holsteins and Jerseys, but there are a few, nevertheless, of the fawn and white which have highly creditable records. In the list of best herd averages for herds over fifteen cows, containing fifteen herds from as many associations in Washington, Oregon, Idaho, Colorado and California, there are two Guernsey herds, one of nineteen cows owned by Russell Cox of San Marcos, California, which averaged 35.6 pounds in the San Diego Association, and one of sixteen cows by A. H. Staples of Long Beach, Washington, which averaged 28.5 pounds in the Southwestern Washington Association.

In the list of leading herds under fifteen cows, that of C. Olsen of East Stanwood, Washington, which averaged 40.1 pounds from seven cows in the Stillaguamish Association stands in eighth place, a bare half pound behind the Holstein herd that is seventh. Eight Guernseys owned by N. Houck of Ferndale, California, averaged 30.5 pounds each in the Ferndale No. 1 Association. The mean average for the twenty-one herds was 38.9 pounds, so that Olsen's Guernseys were well above the mark which the best herds in the West are doing. There were two Guernseys in a list of twenty-nine leading cows from as many different associations, a grade owned by Z. Farrington of Arlington, Washington, having made 67.3 pounds, and another owned by C. S. Rasmussen of Loleta, California, having produced 50.9 pounds. The leader of this list was a grade Jersey from California which made 114.6 pounds.

One Guernsey herd of twenty-two cows in the Columbia County, Oregon, Cow Testing Association gained an average of six pounds of butter fat per cow as a result of using balanced rations suggested by Tester O. T. Johnson, There are but two scrub bulls left in this association.

The annual meeting of the Whatcom County Guernsey Breeders' Association was scheduled to be held some time in May, when it was hoped to have E. L. Westover, western field representative of THE AMERICAN GUERNSEY CATTLE CLUB, on the program. Officers were to be elected and plans for the coming season were to be laid, including those for two or three field excursions and picnics to farms of members, in at least one of which the Guernsey breeders of Snohomish County are expected to join. County Agricultural Agent H. B. Carroll, Jr., is taking active interest in the association. The present officers are H. B. Douglas, Lynden, president; H. W. Bateman, Bellingham, vice-president; B. C. Vander Griend, Lynden, secretary-treasurer; and Nels Jacobsen, Lynden, and C. F. Kunzman, Bellingham, directors.

Having convincingly established her prowess in the show ring, La France of Bralee 90716, a junior three year old Guernsey owned by Dr. A. McRae Smith of Bellingham, has set out to prove her dependability at the pail. In her fourth month of lactation, she is credited by Superintendent R. D. Tucker of Official Testing in Washington with 4.465 pounds of butter fat from 71.9 pounds of milk and thereby attains a place on the Roll of Honor for March, the only Guernsey in a list of twenty-two cows. La France of Bralee 90617 was a consistent winner at the live stock shows last fall. There were eight Guernsey herds, totaling thirty-two head, on test in the state during March, out of a total of sixty-six herds totaling 482 head of all four leading breeds. Guernseys distanced the Ayrshires, but both combined were outnumbered several times over by either Jerseys or Holsteins.

Guernsey herds head both the over-fifteen-cow and the under-fifteen-cow lists of leaders in the Stillaguamish Cow Testing Association report for February, that of Valley Gem Farms, Arlington, being the best of the large herds with an average of 32.5 pounds of butter fat from each of seven grades. The herd of eight grade Guernseys belonging to Zenas Farrington of Arlington is a close second in the small herd list, with an average of forty pounds. Four of the five best pure bred cows for the month are Guernseys, individuals in the herd of Z. Farrington taking first and third places with 67.3 and 57.3 pounds, respectively, and others owned by Olsen and L. S. Thomle standing fourth and fifth with 56.6 and 57.3 pounds. Three of the five best grade cows are of the fawn and whites, Farrington's Maggie ranking first with 52.9 pounds, Valley Gem Farms No. 95 coming third with 50.7, and Olsen's Maggie standing fourth with 49.3. Of the thirty cows in the association producing forty pounds or more of butter fat during the month, Valley Gem Farms owned five, Thomle four, Olsen three and Farrington four. The average of 429 cows tested was 23.32.

Some remarkable records of improvement in production are being shown by the Southwest Washington Cow Testing Association. The February report, which summarized the first six months's work this year, shows an increase of 3.9 pounds of butter fat per cow. During this period the cows have averaged 146.2 pounds of butter fat against only 126.8 for the corresponding six months one year ago, an increase of 19.4 pounds per cow. One year ago there were only three cows above forty pounds. This year two whole herds averaged more than that figure, and a comparison of two of the high herds last February with the same two this year show remarkable improvement. One of these is the Guernsey herd of Martin Giesler, whose ten cows in February, 1920, averaged 21.8 pounds of butter fat from 474.3 pounds of milk, and whose nine in February 1921 averaged 34.6 pounds

of butter fat from 650 pounds of milk, an increase of about forty per cent. Expensive cows were not purchased to do this, Tester Lloyd Mabon insists. Mr. Geisler's herd was the third highest in the association, a Holstein and a Jersey herd ranking above him. There are three Guernseys, however, in a list of five high cows, S. Wiitall's grade, Red, ranking second with 63.3 pounds, and A. L. Gile's Beauty of Chicona 65537 and Pride of Chicona 34799 ranking third and fifth, respectively, with 60.0 and 54.0 pounds. The average production of 210 cows tested was 24.8 pounds of butter fat.

A junior two-year-old Guernsey heifer owned by William Reith of Astoria, Oregon, had 100 pounds of butter fat to her credit on official test for the two months of January and February. She is Billy's France Lucy of Chicona 89182, by A. L. Gile's herd sire, Langwater Traveler 38325. Her dam has a record of 656 pounds of butter fat in a year.

General

Test Requirements at Iowa State Fair

Officials of the Iowa State Fair issued an announcement this week to clear up misunderstanding which has existed this year regarding requirements for entering cattle at the 1921 Iowa State Fair.

An impression was gained that all cattle exhibited at the 1921 Fair must be from accredited herds. This is not the case. The ruling requires that cattle must be free from tuberculosis if they are to be entered for the fair, the provisions of the ruling being as follows:

"All cattle presented for exhibition at the Iowa State Fair or any other fair held within the state of Iowa, shall be either from a tuberculin-free accredited herd, or shall have passed a satisfactory tuberculin test and found to be free from tuberculosis not more than ninety days prior to the opening date of the exhibition at such fairs."

This is the official ruling of the Animal Health Commission of the State of Iowa.

Colombia Wants to Import American Live Stock

Special aid and inducement for encouraging the importation of pure-bred live stock is being offered by several Latin-American governments, a move that officials of the Bureau of Markets, United States Department of Agriculture, believe should greatly increase interest among producers of pure bred live stock in the United States in developing a South American outlet for their surplus animals. For example, the Colombian Government under certain restrictions, will reimburse an importer for one-third of the value of the animals imported.

A copy of the following law covering this matter has been received by the department.

"1. Any person introducing into the country pure breeds of cattle, horses, sheep, pigs, or goats, for the exclusive purpose of improving the native stock, will be entitled to a reimbursement from the government for one-third of the value of the animals, including all expenses of examination, transportation, feeding, insurance, consular invoices, etc., provided that with each shipment the owner presents to the Minister of Agriculture and Commerce the commercial and consular invoices with a veterinarian's certificate from the country of export stating that the animals are healthy and free from any contagious disease; also certificates of their pedigree, duly registered, and a certificate from the Colombian consul at the port of origin guaranteeing the authenticity of the documents. In the case of the importation of male cattle and horses, there must also be presented a photograph and a statement from the political authorities at the port of destination saying that the stock introduced is identical with the photograph and the description in the documents.

"2. The sum paid by the government, in accordance with the previous article, shall not exceed for each head of cattle or horse the sum of $500; per ram or sheep, $80; per goat or pig, $40.

"3. The owner who, having taken advantage of this law, sells any of the animals imported before a period of four years from the date of arrival, will be liable to pay back to the Treasury the sum received. Otherwise the selling will not have any legal effect.

"4. In the annual fairs promoted by the government in the cattle-raising districts, prizes will be granted for the foreign stock as well as for the cross-breeds.

"5. The minister of Agriculture and Commerce may spend up to $50,000 in the introduction of stock to be sold by public auction and the amount of the sales can be again invested in new stock."

Foreign

Guernsey Cattle Yields in England

The popularity of Guernseys with the well-to-do classes is greater than ever, and the dairy farmer, it is clear, is becoming more alive to the merit of the breed from this point of view. The hardy constitution, the kindly nature, and the profitable yields of the cow are attracting those farmers who may have suffered disappointment in the matter of the butter and milk yielding qualities of other breeds. At the close of the year the membership of the English Guernsey Cattle Society was just over 200; today it is well on the way to the 500, and a considerable proportion of the new members consists of those whose need is for an animal which yields a good return on the capital invested in it.

The English Guernsey Society was one of the first organizations in this country to set up an official system of recording and supervising the daily output of milk by dairy cattle. At the present time it has fifty-three herds, comprising between 400 and 500 cows and heifers, under test. That is to say, the milk is weighed at regular intervals, and the society's inspectors test it for its butter fat content every two months. Other cattle societies have periodical inspection for the measurement of the milk, but the amount of the butter fat content is merely a matter of interest, and not as in this case, an essential. The policy of butter fat testing is now bearing fruit, and will doubtless be still more beneficial to the Guernsey on the day when the milk which is richer in fat commands a higher price. There are very many instances of Guernsey cows in England giving over 1000 gallons of milk in a lactation. Quite a number have given up to 1400 gallons, and the best English record is that of Warbler, a marvellous old cow, which at the age of seventeen years produced 14912.75 pounds of milk and 678.53 pounds of butter fat in a lactation.

The war, with its scarcity of concentrated feeding stuffs and its shortage of agricultural labor, brought about a falling-off in the average

production of Guernseys, as it did in the case of other dairy cows, but since the position in regard to both these essentials became easier the records of the fawn and white breed are creeping back to their pre-war standard, and it is quite probable, that with advance in dairy farming and dairy technique which has occurred during the last few years new high records will soon be created.

Last October the Milk Records Committee of the English Guernsey Society gave its approval to thirty-seven records. In February this year there were a further forty-five records completed which showed a remarkable advance. It should be mentioned that each of these records represents the bona-fide normal work of the cow under ordinary conditions. English breeders, like their confreres on the Island of Guernsey, are conservative in their policy of not forcing their cows, and often refuse to place an undue strain upon an animal which the attempt to create a record might impose. An important and strictly kept rule is that no record can be accepted unless the cow is safely in calf within five months from the date of last calving. It is a very moderate Guernsey cow which does not give 650 gallons of milk in a lactation; most breeders aim at an average output of 700 gallons, with about 5 per cent. of butter fat. One breeder last year averaged for the whole of his herd of in-milk Guernseys about 800 gallons per head, and just over 5 per cent. of butter fat. This was produced on a ration of two pounds of concentrated food for every gallon of milk given, and without the least forcing. At the London Dairy Show last autumn a Guernsey cow gave fifty-five pounds of milk, from which two pounds twelve ounces of butter was produced.

—Daily Telegraph
London, England

Canadian Records of Guernsey Cows

Gunner's Silky Maid 1430 (Canada) R. of P. 56

Sire—Gunner's Golden Charm 973 (Canada)

Dam—Osceola Silky 1192 (Canada)

Owned by Barry P. Hill, Great Village, N. S.

Bred by Barry P. Hill & A. N. Faulkner, Great Village, N. S.

Class—2 year old. Age at commencement of test: 2 years, 204 days.

Date test commenced: January 10, 1920.

Date of Calving: January 4, 1920.

Date of Calving following test: April 9, 1921.

Production by Months

Months	Lbs. Milk	Lbs. Fat
	67.00	
January	597.50	28.08
February	794.00	37.80
March	863.25	41.87
April	761.00	38.05
May	705.00	26.85
June	635.75	31.29
July	626.25	31.94
August	482.50	26.38
September	376.00	23.31
October	449.50	28.54
November	408.00	23.88
December	298.25	19.09

Production required for registration: 5286 lbs. of milk; 211 lbs. of butter fat.

Total production; 7064 lbs. of milk; 357 lbs. of butter fat.

Average per cent. of fat; 5.05. No. of days in milk, 365.

Last previous Canadian record published May 1, 1921, Journal

Canadian Jewel 1292 (Canada), R. of P. 57

Sire—Canada's Jethro Bass 380 (Canada)

Dam—Canadian Twilight 633 (Canada)

Owned by T. D. Blaikie, Great Village, N. S.

Bred by T. D. Blaikie, Great Village, N. S.

Class—Mature. Age at commencement of test; six years

Date test commenced; February 3, 1920.

Date of Calving: January 31, 1920.

Date of calving following test: April 11, 1921.

Production by Months

Months	Lbs. Milk	Lbs. Fat
January	607.00	33.99
	46.50	2.60
February	998.90	42.91
March	1115.50	47.41
April	978.50	40.12
May	946.00	43.80
June	1046.00	49.74
July	988.25	42.49
August	834.00	37.53
September	852.50	41.77
October	810.00	41.14
November	603.50	31.80
December	670.00	37.50

Production required for registration: 8000 lbs. milk; 320 lbs. butter fat.

Total production; 10496 lbs. milk; 493 lbs. butter fat.

Average per cent. of fat: 4.7. No. of days in milk, 365.

Guernseys Wanted

This column contains the names and addresses of those who have informed us that they are in the market for Guernseys, also brief descriptions of the cattle wanted.

E. H. McCurdy, 545 Luell Avenue, Rochester, New York. A few registered Guernseys.

S. E. Corsey, Oneco Vegetable Company, Oneco, Florida. Four or five bred Guernsey heifers.

W. J. Engel, Canutillo, Texas. A few registered Guernsey cows.

Mrs. W. Saunders, Balko, Oklahoma. A few pure bred Guernseys.

John R. Dickey & Son, Bristol, Virginia. Young registered Guernsey cows and heifers.

Robert R. Smith, 2118 Fremont Street, Muskogee, Oklahoma. A few pure bred heifers.

Charles D. Macdonald, Topsham, Vermont. A yearling Guernsey bull and a few registered cows.

W. M. Rigsbee, Whitney Point, New York. Six Guernsey heifers four to six months of age.

Transfers

List of Guernsey Cattle Transfers from April 1 to April 15th, 1921, Inclusive

BULLS

Alexandria's Proud Duke — 71020—Oscar Hallquist to Oscar Brahee, Cologne, Minn..
Algoma's Lee 70119—W. L. Cowan & Son to A. H. Heyn, Oshkosh, Wis.
Anticipation 67180—H. W. Griswold to Orrin Fletcher, Bangor, Wis.
Antoinette's Governor Shamrock 69687—Merle M. Manroe to Frank Arnold, Red Creek, N. Y.
Anton's Reyno of Boxwood 67057—C. E. Ebert to J. H. Williard, Winston-Salem, N. C.
Apple Tree Jupiter 71035—Charles E. Perkins to Fred R. Greiner, Kingston, Iowa.
Atlasta May's Prince 63616—C. T. Bundy to Ferrel Hathaway, Menomonie, Wis.
Auburn's Jackstone 33299—J. W. Purvis to Matthews & Tracht, Fort Lupton, Colo.
Auricula's Secret of Flying Hill 60255—Miss Caroline Archer to V. W. Weaver, Morrisonville, N. Y.
Ball Club's Prince 68802—Harold J. Peck to B. E. Curtiss, Deer River, Minn.
Bark River King 66780—M. W. Rowell to Harry Hardiman, Sussex, Wis.
Beatrice's Stockdale 69224—Hynicka Bros. Inc., to William Tallman, Tower City, Pa.
Beauty's Itchen of Maple View Farm 57927—W. W. Hixon to Robert McNall, Finleyville, Pa.
Beauty's James of Englewood 67979—Merickel & Nelson to G. M. Wingren, Blackduck, Minn.
Bell Boy of Ballard Farm 70472—Ballard Bros. to J. W. Wood, Niles, Mich.
Bell Dorey's Pharaon 71231—J. J. Thompson to H. C. Rossman, Oakfield, N. Y.
Benjamin of Owasco Lake 67972—Otto W. Post to Alfred I. Stubbs, Auburn, N. Y.
Benvoirlich 67752—L. E. Baughman to Percy Ebacher, Wisconsin Rapids, Wis.
Beverley of Endicott Farm 62852—John Endicott to Frank Buck, Williamsburg, Mich.
Bickleigh E. King of Hollow-Hill Farm 63621—Charles Johnston to J. A. McNulty, Seeley, Cal.
Billie Ro. 59952—Robert B. Gibson to Benjamin

Bros., Nelson, Wis.
Bill of King of the Rilmas 71002—W. E. Hubbard to D. L. Buchholz, Wilton, Wis.
Bill of Twin Poplars 58770—M. W. Detwiler to Ralph Ernest, Goshen, Ind.
Bingen's Bonnie Prince of Grand View 64517—Silas Lasher & Son to A. H. Dievendorf, Sprakers, N. Y.
Birdie's Bille of Fairview 62445—Est. Charles Peiter to J. M. Williams, North Adams, Mich.
Blossom's Victor 71034—T. D. Hampson to C. D. Gibson, Morehead, Kansas.
Bonnie's Combination King 66170—W. G. Harness to Alfred Techlin, Appleton, Wis.
Bovina's Lad 67231—William F. Bahnub to H. W. Griswold, West Salem, Wis.
Bravo of Rich Neck 14th 60861—Harold Caflisch to J. H. Schaller, La Crosse. Wis.
Bravo of Rich Neck 22d 70953—Clifford C. Capener to Albert Wisie, Loganville, Wis.
Brehaut's Victorios of A. D. F. 50748—Henry Barron to W. E. Shoemaker, Cumberland, Wis.
Brookdell May King 66986—Dallas E. Prouty to H. A. Bartholomew, Whitehall, N. Y.
Brookline Boy 70976—Est. James M. Codman to A. E. Little Co., Marblehead, Mass.
Brookline Boy B. 70977—Est. James M. Codman to A. E. Little Co., Marblehead, Mass.
Brookline Boy C. 70978—Est. James M. Codman to A. E. Little Co., Marblehead, Mass.
Brookline Boy D. 70979—Est. James M. Codman to A. E. Little Co., Marblehead, Mass.
Brookmead's Divan Warrior 71139—Frank Graham Thomson to George R. Packard, Villa Nova, Penna.
Brookside Billy 71015—J. E. Bird to J. W. Page, Slaterville Springs, N. Y.
Busy Bell's Glenwood 66755—W. D. Mulry to Otto Negard, Taylor, Wis.
Butternut Ladd 55158—Nobles Bros. to Mize Bros., Bellingham, Wash.
Butternut's Glendett of the Rancho 30121—Joel Anderson to L. D. Littlefield Holtville, Cal.
Canterbury Adventurer 65598—Yakima Guernsey Breeders' Ass'n to J. F. Purviance, Yakima, Wash.
Captain of Kirkwood Farm 62562—Wichern Bros. to Albert Rognrud, Blair, Wis.
Cassy's Dean of Hickory Lawn 64654—M. E. Simonson to J. F. Kilbride, Willmathsville, Mo.
Castereen's Elder of Hickory Lawn 64653—M. E. Simonson to Wm. Koepke, Whitewater, Wis.
Cato of B. 46731—M. B. Rowe to R. O. Gordon, Fredericksburg, Va.
Charles of Dairyman 66881—Maine State Prison to State Reformatory for Men, South Windham, Maine.
Chene King's Sunstar 68570—George McKerrow & Sons Co., to Louis Rucker, Tripoli, Wis.
Cherry's Bell of City View 66338—O. R. Schwalen to W. E. Hargrave, Roberts, Wis.
Chicona Hopeful 40424—J. M. Miller to N. P. Hodgson, Richardson, Wash.
Chief of Maple Hill 63236—Aug. C. Weidemann to Louis Weller, Colby, Wis.
Chieftain of Elk Meadow 65491—John F. Stallman to Archie Cartwright, Elk Mound, Wis.
Cicero of Alban 69142—Carl A. Hole to Christian Wesley, Iola, Wis.
City View Buoy 34948—R. W. Loveland to Arvid Friberg, Frederic, Wis.
Clara's Emblem of Purdue 71226 (Imp.)—Purdue University to C. V. Wade, Marion, Ind.
Cole Manor's Joy Boy 64717—Charles Hornburg to C. W. Blake, Grand Meadow, Minn.
Colonel of Avoca 67428—Henry Myers to Mrs. Sadie Ward, Manassas, Va.
Colonel Rex 60769—Albert Lindgren to Arthur La Belle, Hugo, Minn.
Corium Alaric 58589—T. A. Dolan to F. J. Rueping, Fond du Lac, Wis.
Corium Baldwin 63732—F. J. Rueping to C. W. Brasure & Peter C. Lohr, Hartford, Wis.
Croyden King 71141—Isaac Untermyer to S. M. Lehman, Tarrytown, N. Y.
Daffodil's King of Wavertree 25054—Matt Gilmore to J. A. Cox, Woodville, Miss.
Daffodil's King of Wavertree 25054—James A. Cox to J. W. Brooks, Roseland, La.
Dairymaid's Moonlight of Fox Valley 63955—P. H. & C. H. Kuhtz to George R. Simpson, Owensville, Ind.
Daisy's King Golda 63153—E. D. Gibson to C. C. Moore, Unadilla, N. Y.
Delight's Boy of Attwood 71037—Est. John Hobard Warren to Edward Joslin, West Hoosick, N. Y.
Derby Masher 71022—Spencer Kellogg to Joseph Schnellmann, Lake View, N. Y.
Dewdrop's Lad D. 67850—Albert Schlawin to E. D. Hale, Dakota, Minn.
Dexter of Alden 63635—Henry F. Steele to Rex Andrews, Alden, Minn.
Diahn's King 67398—H. W. Griswold to George Frache, Gays Mills, Wis.
Dick of Echo Bay Farms 64149—R. P. Guptill to E. W. Nutting, Aniwa, Wis.
Dick of Pierce 67537—John Boudnik to Reginald Plohar, Kewaunee, Wis.
Dimple Bloom 12th's Dewey 58084—Miles G. Shultz to Warren P. Michael, Berwick, Pa.
Dimple May King of Rocky Branch 66028—M. C. Ball to Roscoe Luke, Thomasville, Ga.
Distributor of City View 64130—O. R. Schwalen to William Ross, Roberts, Wis.
Douglas's White Sultan 63325—John Pritchard to M. Victory, Augusta, Wis.
Dr. Girl's Hero of Fair Meadows 56802—A. J. Olson to Alfred Bye, Osseo, Minn.
Elfrod 65723—Gilman D. Frost to Richard Cossingham, Norwich, Vt.
Elsamoor May King 71003—Jack Clayton to Robert A. Jones, Bailey, Tenn.
Elsie's Billie of Louis Corners 70957—Arthur H. Thielke to Herman Drake, Kiel, Wis.
Elwell Rosie's Boy 35972—F. E. Wheeler to J. W. Purvis, Berthoud, Colo.
Emma's Rex of Hillside 71044—Herman L. Felton to R. P. Tobison, Boaz, Wis.
Escalon Pioneer 65262—A. B. Humphrey to C. E. Glazier, Fallon, Nevada.
Eva May's Chevalier of Rosenland 71221—Samuel Rosenberg to J. C. Feather, Berrien Springs, Mich.
Eva's Roberts' Boy of Lone Bell Farm 37667—Samuel Vorhes & Son to F. E. Shuster, Springfield, Ill.
Favorite's Pico 71045—C. J. Samz to John Samz, North Crandon, Wis.
Felipe Primrose's Prince 66219—Mrs. W. W. Glesenkamp to W. P. Whittier, Galena, Ohio.
Fern's Governor of Willow Lawn 66698—Andrew Norgren to P. A. Engwall, Willmar, Minn.
Folly Trenore 66038—Reuben H. Donnelley to J. S. Rupe, Sampsel, Mo.
Forester's Ranger 71135—E. Huser & Son to Engle Jerde, Comstock, Wis.
France's Joseph 65982—W. Nicholls to A. R. Miller, Viola, Wis.
Fritz of Stony Hill 66092—George H. Calvert to W. Payne Norris, Stewartstown, Pa.
Gaiety's Rex of Farview 57967—Reade Manroe to William F. Bahnub, West Salem, Wis.
Gaiety's Rex of Farview 57967—William F. Bahnub to H. W. Griswold, West Salem, Wis.
Gaiety's Rex of Farview 57967—H. W. Griswold to Mrs. Ella Rood, Genoa, Wis.
Gallanta's Premier 71030—A. J. Gwin to C. D. Gwin, Enon Valley, Pa.
Gay Boy of Glaus Farm 70956—M. R. Pritchett to Jacob Glaus, Ellsworth, Wis.
Gay Lad of Pierce 68507—John Boudnik to Joe Vandervest, Luxemburg, Wis.
Gay Lord of West Limits 67565—J. M. Dunbar to J. P. Callahan, Mena, Ark.
Geneo's Prince 68058—Nels P. Sorensen to Wilmer Trindal, Waupaca, Wis.
George's Forgetter Boy of Crab Tree 30815—M. R. Pritchett to G. L. Batten, Hudson, Wis.
Gipsy's Count 69157—W. D. Mulry to Alton Nolop, Hixton, Wis.
Glen Gable June Boy 67838—William F. Gable to R. T. Brugler, Transfer, Pa.
Glen Gable Patriot 50298—Edward Porter May to A. E. Little Co., Marblehead, Mass.
Glen Gable Roper 54965—Frank A. Roper to Fred H. Roper, Owego, N. Y.
Golden Blossom 67197—John Huss to J. A. Birkholz, Wilton, Wis.
Golden Fawn Marion Spillers 45465—Sherman Spillers to Henry B. Thomas, Versailles, Ohio.
Goldie of Genoa 71032—Francis X. Malin to August A. Lehrke, Chaseburg, Wis.
Grandvu Victor 66317—Henry Baumgartener to L. W. Schuring, De Pere, Wis.
Guernseydale Taxpayer 70227—C. D. Griswold to Wilton Co-operative Bull Ass'n, Wilton, Wis.
Gypsy's King of Louis Corners 70958—F. F. Thielke to August Rabe, Kiel, Wis.
Hambro's Standard's Derinna's Boy 71004—Ralph Tratt to A. L. Wescott, Fort Atkinson, Wis.
Hector of Stannox 65253—Clement S. Houghton to Alfred I. Stubbs, Auburn, N. Y.
Heiress's Prince of the Maples 61652—H. W. Cobb to H. A. Chase, Turner, Maine.
Herdlea Enterprise 63632—Anderson T. Herd to John W. German, Redding, Conn.
Hero of Stannox 65925—Clement S. Houghton to Joseph W. Crowshaw, East Norton, Mass.
Hero's Jewel of Knollwood 71005—Knollwood Farm Inc. to David W. Williams, Lake Forest, Ill.
He's Jake 62508—L. E. Baughman to M. L. Welles, Rosendale, Wis.
Hilda's Excelsior 71033—H. T. Harrison to Edwin E. Garrett, Leesburg, Va.
Imperial Alex of Fond du Lac 65456—B. F. Sheridan to William Harry, Colby, Wis.
Island's Farm's May King 59478—G. G. Hartley to E. Huser & Son, Cumberland, Wis.
Jack of Shady Lane 60110—Oscar Andreasen to Lawrence S. Nelsen, Ringsted, Iowa
Jacqueminot's Duke 62699—C. M. McConnell to C. E. Frank & D. Boice, New London, Ohio
Jane's Ted of Pine Grove 70392—Albert Gutschow to Jacob Behle, Appleton, Wis.
Jean's Laddie 66295—Amos W. Sensenich to A. S. Graybill, Bird in Hand, Pa.
Jerry of East View Farm 66553—E. C. Sweet to C. E. Peck & Sons, Sparta, Wis.
Jim of Pleasant Shade 67356—Obee Retzlaff to Paul Hess, Reedsburg, Wis.
John Barleycorn of White Plains 70563—J. L. Powell to N. E. Spostedt, Sarona, Wis.
Johnny on the Spot 47910—Frank Muth to Thomas E. Doolan, Grimms, Wis.
John Wheeler 68454—Claude Hamilton to J. E. Humphreys, Casnovia, Mich.
Junior Prince of Kineth Farms 71016—E. T. Nobles to J. H. Kineth, Coupeville, Wash.
Justice of Sarnia 64832—Charles L. Hill to A. H. Hinman, Allenville, Wis.
Kaiser France 48666—Frank A. Carlson to Oscar Berglund, Copas, Minn.
Kandy Kid of Meadowbrook Farm 67107—John V. Hang, to C. B. Pickey, Shreve, Ohio
Keno of Sarnia 70047—Charles L. Hill to E. A. Smock, Cascade, Mont.
King Chappo of Arizona 71035—Ed. M. Walker to W. M. Miller, Lakeside, Cal.
King Coral of City View 64129—O. R. Schwalen to A. S. Bradshaw, Thorp, Wis.
King John of Riverview 71137—Charles L. Moore to Floyd Westover, Oxford, N. Y.
King Julius of Mound City 70461—Charles A. Wilkins to P. A. Larson, La Crosse, Wis.
King of Chilmark 5th 67182—H. W. Griswold to C. S. & Ed. Burtness, Caledonia, Minn.
King of Peacevale 66952—L. E. Baughman to M. L. Welles, Rosendale, Wis.
Laddie Bessabara's Favorite 71040—Mrs. W. W. Glesenkamp to J. C. White, Delaware, Ohio
Laddie of Kluna Farm 71136—Ralph Pulitzer to H. J. Knox, Blandford, Mass.
Laurel's King 47329—Roscoe Peterson to Chester Robenson, North Anson, Maine
Laverna's Sailor Lad 69403—Harry Griswold to Howard Aldrich, Sparta, Wis.
Lil of A. D. F.'s Governor 53153—Est. O. C. Barber to Arvine Wales, Massillon, Ohio
Lilyita's Son of Bon Ayre 29350—H. Arthur Osborne to R. F. Burch, Eastman, Ga.
Lohier's Raider of Waddington 29314—H. W. Wigman to W. T. Barbour, Birmingham, Mich.
Lone Tree Salvator 64338—Victor F. Lawson to Ernest Wieland, Berlin, Wis.
Lord Azucena's King of Ira 61023—Merritt R. Farnam to William F. Bahnub, West Salem, Wis.
Lord of Iona of White Hall 66365—T. W. Bacchus to Edith R. Barnes, Charlestown, Md.
Lovely Maud's Romeo 34401—A. H. Becker to August Warneka, Verndale, Minn.
Lucile's King of Mapledale 70223—C. J. Smith to M. H. Lepley, Viroqua, Wis.
Lucky of Revada 70171—Mission Land & Cattle Co. to W. H. Saylor, San Francisco, Cal.
Magold's Son Combination of Maplewood 65498—J. B. McLeran to W. H. Conley, Wrenshall, Minn.
Majestic of Ringwood 70508—Mrs. Arthur Ryerson to Henery L. Wardwell, Springfield Center, N. Y.
Mansion Hero 63943—J. M. Fox to J. H. Van Tassel, Du Bois, Pa.
Mais Kelsey 66910—R. K. Foster to Fred G. Janitz, Indianapolis, Ind.
Marvel's Sir Glenwood 63890—J. T. Harness to Gus Asmus, Neenah, Wis.
Masher's Pride of Bank Wall Farm 63533—A. K. Gile & Son to Henry Smith, Waterboro, Maine
Maud's Autocrat 69478—Henry C. Everett to John S. Grouard, Nantucket, Mass.
Maxim's May Rose King 53610—William Anderson to K. J. Mellinger & James McCaffrey, Warba, Minn.
Max Marshall of Silverton 36746—Nels Palm to W. G. Hamrick, Angus, Minn.
May King's Laddie of Keedashaua 68192—Milo Paden to Nick Macaluso, Edinburg, Pa.
May King's Reputation of Mound City 63800—Charles A. Wilkins to Selsing Bros. J. B. Johnson, Carl & Martin Selsing, Wautoma, Wis.
May Rose King of City View 64719—O. R. Schwalen to Charles Birkholz, Roberts, Wis.
May Rose's Buster of Fox Valley 63953—P. H. & C. H. Kuhtz to T. J. Thomas, Pewaukee, Wis.
Minnehaha May Rose Mar 70688—University of Minnestoa to H. A. Putnam, Battle Lake, Minn.
Minotts Bijou of Oak Leaf Farm 64154—S. G. Rupple to Walter Glaser, Appleton, Wis.
Mixter Sagamore 46379—E. H. Frink to N. C. Frink, Charlotte, Vt.
Morven's King of the Frances 69690—Westmoreland Davis to H. M. Holley, Aiken, S. C.
Mukoki Martin of Goldenrod Meadows 54980—A. H. Hinman to Merton E. Law, Neenah, Wis.
Myron's Choice of Cherrydale 43447—Milton E. Remsburg to Frank W. Boyd, Berlin, Pa.
Nellie's Gay Lad 46644—M. C. Freeman to Charles O. Mann, Marysville, Cal.
Nellie's Glenwood of Downer Hall 54532—Alex Sund to Thedore Stevermer, Centuria, Wis.
Nobia's Pride of Spring Hill Place 71007—Nelson Bros. to F. O. True & Sons, Good Thunder Minn.
Noble Major of Tarbell Farms 63566—Gage E. Tarbell to E. L. Jones, Fairdale, Pa.
Nobles Prince 71017—Nobles Bros. to E. T. Nobles, Bow, Wash.
Noble Squire 46386—J. P. Cupp to E. T. Scamp, Mora, Minn.
North's King of Shadyside 68395—Rice & Chisholm to Lot North, Reynoldsville, Pa.
Oakknoll Squire 71223—J. P. Cupp to A. J. Durant, Mora, Minn.
O'Grady of Killarney Farms 61419—Rob R. McNagny to Tuttle & Flynn, Columbia City, Ind.
Olena's Favorite 58272—John A. Yoder to Edward Nass, Chippewa Falls, Wis.

Oro of Shady Lane 70085—C. S. & H. F. Ristow to Fred J. Anderson, Cataract, Wis.
Ottis of Upland 70015—E. C. Gale to Albert Exsted, Norwood, Minn.
Owasco Foremost 70514—C. G. Meaker Co. Inc. to Charles L. Haddon, Savannah, N. Y.
Pauline's Prince of Sregor Farms 69494—William H. Rogers to E. V. Salisbury, Oxford, N. Y.
Pearl's Pride of Outlook Hill 63814—Albert Halvorson to A. O. White, Canton, Wis.
Pedro of Dornes Ranch 39891—Charlotte Caldwell to Evelyn Lail, Denver, Colo.
Pedro of Dornes Ranch 39891—Evelyn Lail to R. E. Parker, Aurora, Colo.
Pedro of Dornes Ranch 39891—R. E. Parker to W. J. Coffman, Denver, Colo.
Penelope's May Day 67649—S. M. Shoemaker to George C. Sharp, Amboy, Minn.
Penwyn Jay of Red River 71076—Albert Wendorff to W. L. Rudloff, Wittenberg, Wis.
Petite's Sequella's Polycarp 71038—George C. Russell to Noah Moyer, Germantown, Ohio
Phil of Clover Lawn 58132—Henry Stelk Jr. to Frank Lee, Sebeka, Minn.
Pinta's Rose Bud of Keystone 68969—Fred Rosebrooks to Wendel H. Phillips, South Woodstock, Conn.
Playmore of Riverside Farm 70552—Edward Porter May to A. E. Little Co., Marblehead, Mass.
Polly's Raider of Windy Knoll 69519—Alex Mackenzie to R. A. Whitaker, Rio, N. Y.
Ponto of Crystal View 33358—Ed. Huckenpoehler to Ernst Steckmann, Hamburg, Minn.
Pride of Crescent Farm 71042—Louis Mongreig to Frank Geisler, Derby, Mich.
Prince Jewel of the Willows 71222—E. C. Patten to L. B. Jordan & Son, Topsham, Maine
Prince Malcolm of Manse Moraine 67376—E. E. Osborn & Sons to T. H. Olson & Son, Elgin, Iowa
Prince of Bonny Venture 71229—Est. H. M. Clark to F. S. Williams, Orford, N. H.
Prince of Burry Head 61074—J. Arthur Gage to Leston F. Davis, East Sullivan, N. H.
Prince of Poskin 65494—D. F. Clark to Julius W. Bosley, Turtle Lake, Wis.
Prince of Wind Crest Farm 50925—P. W. Clement to C. B. Hinsman, Rutland, Vt.
Procris Ultra Prince of Woodlea 70038—H. S. Dulin to H. B. Meyer, Bowling Green, Va.
Queen's Golden 8th 69036—Richard F. Klemm to Henry Brandan, Wilton, Wis.
Queen's Sequel of A. D. F. 64932—Est. O. C. Barber to William Snader, Copley, Ohio
Raider's Noble of Waddington 57581—Est. James S. Van Horne to James Naylor, Conneaut Lake, Pa.
Raysmor's Lump of Gold 70964—F. L. Ebersole to Erwin B. Gehris, Boyertown, Pa.
Red Rose's King of Mansion Farms 66355—J. M. Fox to B. F. Jones Jr., Sewickley, Pa.
Reputation of Mound City 65971—Charles A. Wilkins to George B. Snowden, Platteville, Wis.
Reputation Shylo of Summit Farm 70691—W. J. Bullivant to John N. Steichen, Kimball, Minn.
Reservation Bugler 60367—Est. H. E. Taber to D. B. Stamp, Gainesville, N. Y.
Revada Thunderstorm 70170—Mission Land & Cattle Co., to G. A. Haines, Inverness, Cal.
Rex Bob of Chesney Farms 41144—C. S. & Edward O. Burtness to Edwin & Oscar Roble, Caledonia, Minn.
Roseheath Rozen 46389—Matt Gilmore to Miss M. L. Loudon, Zachary, La.
Rosina's Nonpareil of Fond du Lac 67999—B. F. Sheridan to Herman Feldman, Newport, Ky.
Royal Hamlet of Outlook Hill 63813—Albert Halvorson to John Forry, Barron, Wis.
Rubing Ro 67584—Robert B. Gibson to Herman Zirzow, Alma, Wis.
Ruby's Master of Shady Lane 70086—C. S. & H. F. Ristow to J. Honish, Oakdale, Wis.
Saint Alory 71224—Isaac E. Smith to Earl Smith, Wild Rose, Wis.
Salem's Regent 67236—H. W. Griswold to I. S. Brooks, Ottawa, Ill.
Samson of Ochervoil Farm 63136—John L. Williams to David T. Williams, Waukesha, Wis.
Saylor's Twilight Roamer 60318—William H. Saylor to A. M. Locke, Santa Cruz, Cal.
Saytor Standard 52874—Frank Pray to C. Vorderbruggen, Wadena, Minn.
Serene Bobby 65646—J. J. Bean to Klee Bros., Fountain City, Wis.
Serene Scotty 64574—M. J. Humphrey to John Blackburn, Sparta, Wis.
Sergeant of Cherrydale 62492—A. Walter Toot to C. N. Wohrley, Gettysburg, Pa.
Sir Bob Glenwood 71041—Mrs. M. B. Lee to William Bath, Schaller, Iowa
Sir Bonny Lad of Maple Lane Farm 70788—H. F. Nelson to E. H. Kleinhams, Roemo, Mich.
Sir Masher of Onteora 70980—H. P. Van De Bogarts & Edw. B. Simmons to S. G. Kornell, Tannersville, N. Y.
Sir Taylor of Ewing 64178—Oaklands Farm Co. to W. Scott Miller, Pennington, N. J.
Sir Visor of Laneside 70998—J. H. Stewart to E. & A. Mahle, Deer Park, Wis.
Sir Wilfred of Hopecrest 71039—E. E. Grant to W. H. Wright, Saint Johnsbury, Vt.
Snowball's May King 59550—Henry W. Treat to H. F. Maxen, Akron, Ohio
Spotted Prince of North Milton 67638—George E. Dewitt to Fred James, Milton, N. Y.
Spruce Brook Jim 56133—Fred T. Busk to Charles L. Delay, Thomaston, Conn.
Squire's Squire of Hillview 69097—W. W. Wolfe to Herman C. Maahs, Kellogg, Minn.
Standard's Murvel 71043—T. N. Duncan to Axel Skallmann, Bigfork, Minn.
Star of Crystal Springs Farm 71029—Fred Buhler to Frank Heasley, Dorr, Mich.
Star's Champion 71181—August Dreier to George F. Shippee, Wilton, Wis.
Stranford's Glenwood Laddie 51154—Louis Borton to Anton Olsen, Osakis, Minn.
Sunbeam's Edwin 71031—C. D. Gwin to Willis A. Gwin, New Middletown, Ohio
Tamarack Major 65678—A. W. Brown to Fred Cornish, Shafer, Minn.
Tamarack Perfection 69825—A. W. Brown to O. H. McLaughlin, Rhinelander, Wis.
Tamarack Peter 70398—A. W. Brown to Albino Davis, Rhinelander, Wis.
The Prince of Pine Dale 70999—Paul Kickbusch to Frank A. Woodward, Mosinee, Wis.
Thistledown Arrowhead 71008—Milton E. Scherer to L. L. Barney & Sons, Watervliet, Mich.
Tomahawk of Riverton 27718—Wyman R. Hoagland to George McCormick, Lenia, Idaho.
Thomas Pride 68295—C. E. Blodgett to Thomas Poliwoda, Stevens Point, Wis.
Thor of Alban 68310—Carl A. Hole to Christ Larson, Amherst Junction, Wis.
Ultra Chene King 67536—George McKerrow & Sons Co. to George S. Love, Waukesha, Wis.
Uter's Chieftain of Guernsey Farms 67386—Frank Johnson to Vonderahe Bros., Kohomo, Ind.
Van Wilhelm 38962—J. B. Rawlings to Rawlings & Roller, Staunton, Va., & R. E. L. Hiner, Fishersville, Va.
Victoria's Sunrise 50300—Clarence P. Barlow to F. Chaffee's Sons, Rutland, Vt.
Victory of Pleasant View 56366—John Kohnke to Jefferson Beaver, Menomonie, Wis.
Victory of Pleasant View 56366—Jefferson Beaver to William Eighmy, Menomonie, Wis.
Violet's E King of Hollow-Hill Farm 71225—G. W. Wilder to Walter Young, Artesia, Cal.
Wilking of Mara Alva 64043—W. W. Burdick to A. C. Ramseyer, Smithville, Ohio
Wilking of Mara Alva 64043—A. C. Ramseyer to Crist Beiler, Wooster, Ohio
Winsome Harry 46878—Herman Lieske to J. Ed. Huckenpoehler, Arlington, Minn.
Woodrow Gay Boy 61019—W. W. Holmes to J. P. Hubbard, Independence, Kansas
W. V. U. Star Raider 68759—West Virginia University to E. M. Randolph, Salem, W. Va.
Wyebrook Charmer 71230—C. L. A. Whitney to J. A. Van Atten, Feura Bush, N. Y.
Wyebrooke's Ruler's Alpha 70997—Rawlings & Roller to Thomas N. Wilson, Staunton, Va.
Yeksa's Chene Rose Combination 69044—Est. Edward Van Alstyne to Thomas E. Learn, Ransom, Pa.
Yeoman's King of French Hill 71180—Josiah French to J. G. Morrell, Gray, Maine
Zelma's Junior 62678—James E. Wright to Paul Elfrink, Powell, Ohio
Zylpha's Grover of Pleasant View 71028—Herman Lieske to Hoffman Bros., Henderson, Minn.

COWS

Agnes Beaulieu 2d 93245—Est. H. B. Rosengarten to W. W. Robinson, Narvon, Pa.
Agnes Fern's Daisy 54291—Harry Griswold to J. I. Peterson, Cashton, Wis.
Agnes of Ore Hill 51384—G. H. Whisenhunt to D. D. Elliott, Wisacky, S. C.
Agnes of Ore Hill 51384—D. D. Elliott to Ralph Bell, Hartsville, S. C.
Aimable's Grandeur 50922—Hiram D. Lovejoy to Earl Fox, Leon, Wis.
Aimable's Violet of Oak Ridge 47775—F. M. Edwards to C. C. Atkins, Kernersville, N. C.
Alice of Hazelhurst 59619—John G. Thomsen to John F. Loehr, Tipton, Iowa
Allison of Hill Stead 83106—Est. Mrs. Alfred A. Pope to Mrs. John Wallace Riddle, Farmington, Conn.
Alpha's May Rose Queen of Brandon 74162—F. H. Farrington to W. H. Camp, Waterbury, Conn.
Ambrosia of Anna Dean Farm 46737 (Imp.)—Est. O. C. Barber to William Snader, Copley, Ohio
Anna's May 105352—J. M. Wegert to H. G. McMillin & Roll Sholl, Gahanna, Ohio
Arlette of Maple Lawn 112516—N. E. Stambaugh to W. J. Royer, Orrville, Ohio
Arlette of Maple Lawn 112516—W. J. Royer to Clifford F. Reed, Portland, Oregon
Atala's Flossie 108012—E. R. Rowland to Ephraim H. Bennett & Son, Venice Center, N. Y.
Atala's Lina 108009—E. R. Rowland to Ephraim H. Bennett & Son, Venice Center, N. Y.
Austin's Liberty 79832—G. Irving Austin to Frederick N. Stevens, Kendall, N. Y.
Babe's Princess May of Mara Alva 111144—A. C. Ramseyer to Clifford F. Reed, Portland, Oregon
Beauty of Overview 54423—M. E. Schwarz to H. D. Lovejoy, West Salem, Wis.
Beauty of Ringwood 114969—Mrs. Arthur Ryerson to Jeannie F. M. Isenor, Soringfield Center, N. Y.
Beauty Rose of Karlton 2d 115610 (Imp.)—C. W. Barron to K. D. Byington, Chicago, Ill.
Beauty's Bessie of Clover Hill Farm 47687—William F. Stauske to Otto Burhop, Grafton, Wis.
Bedamont La Chene of Sumnit Dale 93094—Hynicka Bros. Inc. to Raymond L. Raub, Phillipsburg, N. J.
Belle of Hamilton 56415—Edward Young to H. W. Griswold, West Salem, Wis.
Belle Rose of Maple Grove 56593—H. R. Lodbell & C. W. Blott to Frances M. Love, Waukesha, Wis.
Bertha of Hudson Falls 115713—P. L. Hawley to Lauder P. Wicks, Fort Edward, N. Y.
Bessie Braeburn 116246—H. S. Brown to J. Will Mayes, Howard, Penna.
Bessie Starlight of Pine Grove 115167—Herman Grefe to Fred C. Lohman, Deer Creek, Minn.
Betty Belle Rilma of Pioneer 107779—H. G. Wasson to L. A. Stout, Portville, Ky.
Blenheim Fairy 109557 (Imp.)—F. S. Peer to H. C. Browne, Wendell, Idaho
Blenheim Orange II. 109556 (Imp.)—F. S. Peer to H. C. Browne, Wendell, Idaho
Blenheim Rose II. 109555 (Imp.)—F. S. Peer to Leslie G. Perry, Wendell, Idaho
Blossom of Ewing 104380—Oaklands Farm Company to Stacy Daines, La Farge, Wis.
Blue Bonnet of Meadowlands 30496—George E. Deming to A. C. Ramseyer, Smithville Ohio
Blue Bonnet of Meadowlands 30496—A. C. Ramseyer to Paul Cleland, Chagrin Falls, Ohio
Blue Bonnet of Meadowlands 30496—Paul Cleland to Myron A. Wick, Chagrin Falls, Ohio.
Bob's Snow Flake 116144—Mrs. Frances T. Holsinger to W. F. Gerlach, Palmyra, Wis.
Boone's Betsy 116299 (Imp.)—Charles L. Hill & Son to Eugene Buchanan, Lebanon, Ind.
Bopeep of Concord 114811—A. C. Ramseyer to George Winkler, Wooster, Ohio
Bopeep of Urban View 77091—W. R. Sweet to A. C. Erickson & Soren J. Sorenson, Albert Lea, Minn.
Bovina's Lass 80813—William F. Bahnub to Albert L. Hyzer, Storm Lake, Iowa
Breban's Betty IV. 105594 (Imp.)—F. S. Peer to H. C. Browne, Wendell, Idaho
Broad Ripple's Butter Cup 69807—Hynicka Bros. Inc. to Raymond L. Raub, Phillipsburg, N. J.
Brookside Bessie 115745—J. E. Bird to J. W. Page, Slaterville Springs, N. Y.
Buttercup of Hamden 33410—Robert B. Mallory to Mallory Brothers, Williamsburg, Va.
Buttercup III. of the Houmets 104078 (Imp.)—F. S. Peer to Beeson Bros., Wendell, Idaho
Buttercup Rilma of Pioneer 107778—H. G. Wasson to L. A. Stout, Portville, N. Y.
Candace of Ewing 105019—Oaklands Farm Company to J. F. Malin, Genoa, Wis.
Caribou Berta 66001—Clement D. Kreidler to Fred Cozad, Ottertail, Minn.
Caribou Jane 87282—D. D. Kreidler to Fred Cozad, Ottertail, Minn.
Carrie of Maple Broeck 2d 102886—F. J. Rueping to Herman Feldmann, Sr., Newport, Ky.
Celosia Champion Girl 114038—Mrs. Eri H. Lewis to Russell Chrisbaum, Whitewater, Wis.
Century Girl of Edgemoor 81710—William M. Jones, Waukesha, Wis. & George McKerrow & Sons, Co., Pewaukee, Wis. to Frank Swan, Wauwatosa, Wis.
Ceratina of Sugar River 2d 46327—Mrs. Eri H. Lewis to Harvey Lobdell, Mukwonago, Wis.
Charmian's Lassie 3d 94118—Paul E. Cleland to A. C. Ramseyer, Smithville, Ohio
Cheerful's Ada 115749—A. Knight to E. T. Nobles, Bow, Wash.
Chev of Pleasantview 109703—J. L. Rider to A. A. Geise, Sunbury, Pa.
Christine of Ewing 102954—Oaklands Farm Company to H. H. Call, West Prairie, Wis.
Clarice Beauty 114545—F. W. Anderson to W. Rogers, New London, Ohio
Cleland Bella 115754—Paul E. Cleland to A. C. Ramseyer, Smithville, Ohio
Cleland Mildred 114701—Paul E. Cleland to W. T. White, Chagrin Falls, Ohio.
Cleland Mirmar 115757—Paul E. Cleland to A. C. Ramseyer, Smithville, Ohio.
Cleland Queen 109609—Paul E. Cleland to A. C. Ramseyer, Smithville, Ohio.
Cleland's Beauty Girl 114699—Paul E. Cleland to W. T. White, Chagrin Falls, Ohio.
Cleland's Lily Marie 115755—Paul E. Cleland to W. T. White, Chagrin Falls, Ohio.
Cleland's Pollyann 114700—Paul E. Cleland to W. T. White, Chagrin Falls, Ohio
Clover of Peacevale 101820—L. E. Baughman to M. L. Welles, Rosendale, Wis.
Clover's Orphan 67507—R. T. Mumma to William H. Perry, Victoria, Va.
Coeur d' Alene 45290—F. M. Carpenter to Arthur Wright, Ithaca, N. Y.
Corita of Anna Dean Farm 66081—Clark & Jackson to D. F. Clark, Poskin, Wis.
Corium Bernice 109445—F. J. Rueping to Herman Feldmann, Sr., Newport, Ky.
Corra 113334—James D. McVean to Oliver C. Ganiard, Bergen, N. Y.
Curtier's May Cherry 91809—Frank A. Roper to George Notman, Keene Valley, N. Y.
Dainty's Miss 112609—W. D. Mulry to Herman Bauman, Camp Douglas, Wis.
Dairyland Janette 115773—Albert L. Hyzer to W. B. Shaw, Monroe, Iowa

Dairy Maid Lass 72869—M. W. Palmer to Robert Gould Shaw 2d, Newton Center, Mass.
Dairy Maid of Keewaydin 38171—Paul E. Cleland to A. C. Ramseyer, Smithville, Ohio.
Daisy Sark's Heirloom 85104—George McKerrow & Sons Co. to F. A. Erickson, Saint Paul, Minn.
Dayspring of Cranbrook 64375—George G. Booth to M. H. Zacharias, Birmingham, Mich.
Debby of Falmouth 77062—Oliver Newman to Fred H. Chandler, New Gloucester, Maine.
Deer Face of Clay Knob Farm 115822—Peter J. Mitsch to Otto P. Ritter, Lowell, Ind.
Deronda's Fern 70633—Albert Schlawin to George H. Lovejoy, West Salem, Wis.
Diahn 64966—H. W. Griswold to G. W. Jordan, Sparta, Wis.
Dimple of the Ridge 73932—E. F. Gleason to J. Edd King, Sodus, Mich.
Dina of Les Cotils 86631 (Imp.)—W. R. Sweet to A. C. Erickson & Soren J. Sorenson, Albert Lea, Minn.
Dixie Girl of Maple Broeck 102884—F. J. Rueping to Herman Feldmann, Sr., Newport, Ky.
Dollie of Mound City 2d 114750—Charles A. Wilkins to Bert DiVall, Lancaster, Wis.
Dollie Thankful 56849—A. C. Ramseyer to Loudoun County Breeders' Association, Purcellville, Va.
Dollie Thankful 56849—Loudoun County Breeders' Association to J. V. Nichol & J. Seaton, Purcellville, Va.
Dolly B. of Forest Hill 62464—Morton J. Brown to Star Clendening, Windsor, N. Y.
Dolly D's Doris 109840—J. Harlan Frantz to Omar F. Frantz, Waynesboro, Pa.
Dolly of the Ridge 73931—E. F. Gleason to N. B. Rector, Sodus, Mich.
Dolly Sequel of Corwin Hill 98033—George W. Barrett to M. S. Polley, Transfer, Pa.
Dolly Sequel of Corwin Hill 98033—M. S. Polley to H. J. Hall, Cortland, Ohio.
Dolly Sequel of Corwin Hill 98033—H. J. Hall to S. T. Rugh, Brush Valley, Pa.
Dora des Arquets 85167 (Imp.)—Charles Maxson to F. W. Meyer, Barron, Wis.
Dora des Arquets 85167 (Imp.)—F. W. Meyer to J. R. Young, Turtle Lake, Wis.
Dora du Becquet 94337 (Imp.)—George S. Love to Ray Dyer, Ardmore, Okla.
Dora of Sparta 2d 103340—W. H. & B. L. Hanchett to Klee Bros., Fountain City, Wis.
Dorine of Sarnia 58777 (Imp.)—Moulton B. Goff to A. C. Kleinhams, Saint Cloud, Wis.
Dorothy Pearl 115153—William R. Little to J. R. Burns, North East, Md.
Dossie Chene 116145—Mrs. Frances T. Holsinger to W. F. Cerlach, Palmyra, Wis.
Duchess of Anna Dean Farm 48332—Est. O. C. Barber to William Snader, Copley, Ohio.
Duchess's Rose of Moravia 82523—Wyman R. Hoagland to George McCormick, Lenia, Idaho.
Edgemoor Lady's Buttercup 110439—Otto Kaetterhenry to Henry Kaetterhenry, Stratford, Wis.
Edna Worthington of Keewaydin 2d 84435—Paul E. Cleland to A. C. Ramseyer, Smithville, Ohio.
Eleanor's Glenna of Valley View 115774—T. V. Hicks to Sylvanus Wrigley, Durand, Mich.
Elizabeth Pauline 108373—Clifford C. Capener to Archie Cook, Baraboo, Wis.
Elizabeth Queen 103658—Clifford C. Capener to John H. Meyer, West Salem, Wis.
Elizabeth Wickham 108372—Clifford C. Capener to Fred K. Biech, Baraboo, Wis.
Ella Jones 54908—J. J. Hanna to Horace Cullen, Colora, Md.
Ellatonius 58719—Robert Klemm to I. E. Sadler, Medford, Wis.
Elsie Faith of Hill Stead 114351—Est. Mrs. Alfred A. Pope, to Mrs. John Wallace Riddle, Farmington, Conn.
Elsie of Hillstead 41862—Est. Mrs. Alfred A. Pope to Mrs. John Wallace Riddle, Farmington, Conn.
Elsie of Upton Pyne 109246—Percy R. Pyne to K. K. Mosle, Gladstone, N. J.
Elmurlin Daisy 115746—A. Knight to E. T. Nobles, Bow, Wash.
Emmegard of Sarnia 73732 (Imp.)—F. W. Meyer to J. R. Young, Turtle Lake, Wis.
Erie Belle of Pioneer 98157—H. G. Wasson to L. A. Stout, Portville, N. Y.
Evelyn of Rosedale 97770—R. T. Mumma to William H. Perry, Victoria, Va.
Fanetta's Daisy 115725—F. M. Lewis to R. B. Wildman, Leesburg, Va.
Fanny Butterscotch 87087—A. C. Ramseyer to Loudoun County Breeders' Association, Purcellville, Va.
Fanny Butterscotch 87087—Loudoun County Breeders' Association to William T. Smith, Lincoln, Va.
Fanny France 63853—F. H. Farrington to W. H. Camp, Waterbury, Conn.
Fanny's Milk Maid of Brandon 101827—F. H. Farrington to A. G. Jones & Alex De Laricheliere, Brandon, Vt.
Farview Oh My Chene 115623—E. L. Berg to Melvin Gray & Sons, Richland Center, Wis.
Fern of Cottage Farm 115723—J. A. Knauff & Son to F. W. Pizor, Mercer, Pa.
Fern of Outlook Hill 116057—Frank D. Otis to Albert Halvorson, Rice Lake, Wis.
Fern's Brighton Girl 111805—H. F. Tracy & Son to H. W. Griswold, West Salem, Wis.
Fern's Brighton Girl 111805—H. W. Griswold to Hayes & Hayes, Gays Mills, Wis.
Fern's Glenwood Girl 111804—H. F. Tracy & Son to H. W. Griswold, West Salem, Wis.
Fern's Glenwood Girl 111804—H.W. Griswold to A. B. Swiggum, Westby, Wis.
F. H. E.'S Lucky 76378—N. J. Hitchcock to Harry J. McDaniel, Sherburne, N. Y.
Flora's Beauty of Fair Meadows 92624—A. L. French to Simon Kruse, Minneapolis, Minn.
Floresa 69985—Edward Porter May to A. E. Little Co., Marblehead, Mass.
Floretta of Riverside Farm 98487—Edward Porter May to A. E. Little Co., Marblehead, Mass.
Flossie's Derby 114595—Spencer Kellogg to Joseph Schnellmann, Lake View, N. Y.
Flow of Talbot's Valley 105575 (Imp.)—F. S. Peer to Leslie G. Perry, Wendell, Idaho.
Frances of York 84306—William H. Spaulding to B. M. Harris, Marion, Ind.
Freda Louisa 116196—W. J. Royer to Clifford F. Reed, Portland, Oregon.
Fruit Farm Maid 2d 106063—W. H. & B. L. Hanchett to Charles Dengler, Davenport, Iowa
Gay Geddis 76958—J. J. Bean to Martin A. Benrud, Cashton, Wis.
George Rilma's May 74153—William F. Babnub to H. W. Griswold, West Salem Wis.
George Rilma's May 74153—H. W. Griswold to George H. Lovejoy, West Salem, Wis.
Georgiana of Barker's Grove 115783—Burton L. Sisson to George W. Sisson, Schaghticoke, N. Y.
Gertrude M. 36987—Mayme Muth Anderson to Charles Stefanik, Two Rivers, Wis.
Glenanaar of Hempstead House 114343—Benjamin Stern to Daniel Guggenheim, Port Washington, N. Y.
Glendina 88774—R. B. Robertson to Freeman E. Lupie, La Crosse, Wis.
Glen Gable Pretense 60411—H. W. Wigman to J. E. Roche, Detroit, Mich.
Glenwood's Dolly of Riverside 114324—W. D. Mulry to Lloyd Dreier, Norwalk, Wis.
Gloria of Ewing 104379—Oaklands Farm Company to L. W. Graf, Sparta, Wis.
Glory of Dreamwold 116054—J. Harry Davis to F. K. Babson, Hinsdale, Ill.
Gold Brookside 82697—Ernest Musson to W. W. Burdick, Williamston, Mich.
Golden Fawn Rilma Spillers 93530—Sherman Spillers to J. W. Minton, Troy, Ohio.
Golden Farm Ruth Spillers 93529—Sherman Spillers to J. W. Minton, Troy, Ohio.
Golden Lassie of Ringwood 114829—Mrs. Arthur Ryerson to Henery L. Wardwell, Springfield Center, N. Y.
Golden Lily of Anna Dean Farm 57284—Est. O. C. Barber to William Snader, Copley, Ohio.
Golden Pansy of Sylvanite 111114—Richard F. Klemm to Charles Stepp, Reedsburg, Wis.
Golden Rose Lassie 115711—Claude Hershey to P. H. Kelly, Faribault, Minn.
Golden Secret's Pride 82007—Winfield G. Babb to Charles E. Ray, Weedersburg, Ind.
Governor's Ella of McKerrow Farms 53186 (Imp.)—Jones & McKerrow to Charles J. Tempero, Pewaukee, Wis.
Governor's Myrtle of Demingdale 50828 (Imp.)—Paul E. Cleland to A. C. Ramseyer, Smithville, Ohio.
Governor's Stella 89313—Harold Caflisch to H. G. Christensen, Westby, Wis.
Grand Masher's Maid 35987—H. P. Van De Bogart & Edw. B. Simmons to S. G. Kornell, Tannersville, N. Y.
Granny of Riverside Farm 114906—Edward Porter May to A. E. Little Co., Marblehead, Mass.
Gusta of Corwin Hill 98622—George W. Barrett to M. S. Polley, Transfer, Pa.
Gusta of Corwin Hill 98622—M. S. Polley to H. J. Hall, Cortland, Ohio.
Gusta of Corwin Hill 98622—H. J. Hall to Rice & Chisholm, Harmonsburg, Pa.
Guy's Queen Lill 97852—R. T. Mumma to William H. Perry, Victoria, Va.
Halfred Farm's Dairy Maid 115756—Paul Cleland to W. T. White, Chagrin Falls, Ohio.
Hambro Arabella Cinch 111945—Mrs. M. Fernholtz & Son to Coy E. Baker, Cainesville, Mo.
Hambro's Queen of Sparta 92458—W. H. & B. L. Hanchett to John Thurow, Wilton, Wis.
Harvest Girl of Farview 47440—George W. Barrett to M. S. Polley, Transfer, Pa.
Harvest Girl of Farview 47440—M. S. Polley to H. J. Hall, Cortland, Ohio.
Harvest Girl of Farview 47440—H. J. Hall to E. B. Thompson, New London, Ohio.
Hickory Grove's Dawn 64151—T. J. Wright to S. V. Taylor, Prairie du Chien, Wis.
Hickory Grove's Queen 88186—T. J. Wright to H. W. Griswold, West Salem, Wis.
Highland Light Bessie 67476—James H. Stedman to W. H. Vinal, Thomaston, Maine.
Highland Light Jack's Roxie 114326—P. D. Gilley to I. H. Talbot, Kennebunk, Maine.
Highland Light Tessie 86907—James H. Stedman to W. H. Vinal, Thomaston, Maine.
Hilda of Maple Grove 75599—J. R. Clark to Rice & Chisholm, Harmonsburg, Pa.
Holden's Daughter Kitty 67721—J. J. Bean to H. E. Jacobson, Viroqua, Wis.
Holden's Rosy of Salem 109477—H. D. Lovejoy to George H. Lovejoy, West Salem, Wis.
Homestead Jennie A 26104—J. D. Edie to John L. Pherson, Volant, Pa.
Horn's Stella's Topsy 88462—A. C. Ramseyer to Loudoun County Breeders' Association, Purcellville, Va.
Horn's Stella's Topsy 88462—Loudoun County Breeders' Association to J. V. Nichols & J. Seaton, Purcellville, Va.
Hypatia of Rosedale 100215—R. T. Mumma to William H. Perry, Victoria, Va.
Iolola of Verdun 107171—E. L. Leppen to Leppen Brothers, Scandinavia, Wis.
Ira's Clara Sequel 114788—H. M. Bonsack to S. C. French, Galesville, Wis.
Irene of Brookside 109249—Simon Harkema to Daniel Ebels, Holland, Mich.
Irene of Elk Meadow 94466—Lloyd Rundell to Otto Thelander & Son, River Falls, Wis.
Irma of Hazelhurst 78353—John G. Thomsen to Francis Stewart, Tipton, Iowa.
Irma's Flossie of Hazelhurst 115611—John G. Thomsen to Francis Stewart, Tipton, Iowa.
Isabelle of Tile Spring Farm 99152—Kenneth S. Morrow to L. A. Yaeger, Good Thunder, Minn.
Isabel of Bon Ayre 53333—N. E. Stambaugh to W. J. Royer, Orrville, Ohio.
Isabel of Bon Ayre 53333—W. J. Royer to Clifford F. Reid, Portland, Oregon.
Island's Prim of Nobles Farm 115748—A. Knight to E. T. Nobles, Bow, Wash.
Island's Rita of Nobles Farm 115747—A. Knight to E. T. Nobles, Bow, Wash.
Isobel of Peacevale 101821—L. E. Baughman to M. L. Welles, Rosendale, Wis.
Jane Masher 47050—James H. Stedman to W. H. Vinal, Thomaston, Maien.
Jane of Turner Hill 116247—C. G. Rice to W. K. Hepburn, Ipswich, Mass.
Jeanne of Ewing 105018—Oaklands Farm Company to C. F. Bennett, Westby, Wis.
Jennie Honor Bright 40840—Lewis P. Swoveland to W. E. Swoveland, Wren, Ohio.
Jessica of Ewing 102953—Oaklands Farm Company to David Engler, Viroqua, Wis.
Jewel's Babe of Bonny Brook 97969—H. S. Miller to S. G. Bullers, Brookville, Pa.
John Q'S Granny 64115—Edward Porter May to A. E. Little Co., Marblehead, Mass.
Julia May Glenwood 81115—Fred C. Butler to H. D. Parker, Greeley, Colo.
Julie of Corwin Hill 97033—George W. Barrett to M. S. Polley, Transfer, Pa.
Julie of Corwin Hill 97033—M. S. Polley to H. J. Hall, Cortland, Ohio.
Julie of Corwin Hill 97033—H. J. Hall to Rice & Chisholm, Harmonsburg, Pa.
King Robert's Meadowside Lass 88042—N. E. Lowell to William R. West, New Bedford, Mass.
Keinewasser Evelyn 77068—H. D. Parker to W. A. McCarty, Arvada, Colo.
King's Bess of Kenwood 92672—M. L. Witz to Ed. Phyne, West Salem, Wis.
King's Marie of Fox Valley 95367—P. H. & C. H. Kuhtz, to Cruse Trice, Ardmore, Okla.
Kiolalah 109841—J. Harlan Frantz to Omar F. Frantz, Waynesboro, Pa.
La Croute Masher 41010—Est. W. E. Bemis to William F. Simons, Greentown, Pa.
Laddie's Bell 65085—F. W. Anderson to D. Boice, New London, Ohio.
Laddie's Silklight 116073—Chautauqua Farms Company to C. G. Meaker Co., Inc., Auburn, N. Y.
Lady Bell of Peacevale 101819—L. E. Baughman to M. L. Welles, Rosendale, Wis.
Lady Burnham of Pen-y-Bryn 110360—W. Bazett to James Wood, Cowichan Station, Vancouver Island, B. C.
Lady Coggins of Ewing 102956—Oaklands Farm Company to A. B. Swiggum, Westby, Wis.
Lady Elizabeth of Oketo 105768—J. H. Moore to W. A. Dunmire, Lawrence, Kansas.
Lady Mac Beth of Le Roy 77892—James D. McVean to William W. & Henry B. Taylor, Corfu, N. Y.
Lady Martha of Woodside 72803—Est. W. A. Bullock to J. Albert Clark, Westmoreland, N. Y.
Lady Melba of Ewing 104381—Oaklands Farm Company to Anderson Bros., Coon Valley, Wis.
Lady Mona of Ewing 102955—Oaklands Farm Company to David Engler, Viroqua, Wis.
Lady's Almanda 113370—William R. Little to J. P. Burns, North East, Md.
Lady Sequel of Kirk Meadows 68942—E. M. Kirkpatrick to A. M. Garrison, Ballston Spa, N. Y.
Lake Grove Lucretia 70763—Harry A. Lamkin to University of Maine, Orono, Maine.
Langwater Beauty 70295—Edward Porter May to A. E. Little Co., Marblehead, Mass.
Langwater Nina 108432—Preston J. Davenport to William D. Field, Shelburne Falls, Mass.
Larnie of O. S. S. 115776—The Ohio Board of Administration to John A. Cotsie, Butler, Ohio.
Latitia's Daughter 71149—L. E. Baughman to M. L. Welles, Rosendale, Wis.
Laura of Kirkwood Farm 104334—Wichern Bros. to L. T. Lee, Holmen, Wis.
Leafy Genevieve 101544—G. P. Miller to J. A. Swoveland, Ohio City, Ohio.
Le Grand Marais' Grumby 105561 (Imp.)—F. S. Peer to D. H. Blair, Wendell, Idaho.
Lenore's Pearl III. 40656 (Imp.)—Willis S. Blaisdell to Edwin G. Chapman, Berwick, Maine.
Liberty of Anna Dean Farm 74577—Est. O. C. Barber to William Snader, Copley, Ohio.

Lillian Tostevin of Cherrydale 57383—David B. Lady to Paul Burkholder, Chambersburg, Pa.
Lil's Bell of Moravia 82524—Wyman R. Hoagland to George McCormick, Lenia, Idaho.
Lily Bell of Millville 70731—Frederic L. Lane to Thomas J. Griffin, Abington, Mass.
Lily Chene 116146—Mrs. Frances T. Holsinger to W. F. Gerlach, Palmyra, Wis.
Lily Hougue of Keewaydin 67231—Paul E. Cleland to A. C. Ramseyer, Smithville, Ohio.
Lily of Anna Dean Farm 64505—Est. O. C. Barber to William Snader, Copley, Ohio.
Lily II. of Cloture 104114 (Imp.)—F. S. Peer to H. C. Browne, Wendell, Idaho.
Linden of Nutwood 102916—F. L. McCollister to George Russell, Willoughby, Ohio.
Lisle's Rocque Balan 77334 (Imp.)—J. S. Yoder to Clifford F. Reid, Portland, Oregon.
Lochevan Clorinda 88316—Spencer Kellogg to Joseph Schnellmann, Lake View, N. Y.
Lottie of Hazel Dell 108147—Sherman Spillers to B. L. Grilliot, Houston, Ohio.
Lotty of Elsie of Princess 62746—John Mack to Armin W. Mack, New Ulm, Minn.
Lover's Nellie 116192—W. J. Royer to Clifford F. Reid, Portland, Oregon.
Lucille of Cherry Dale 59819—R. E. Zook to Jonas D. Yoder, Belleville, Pa.
McKerrow's Ultra Lassie 106528—Jones & McKerrow to L. O. Jacobs, Anoka, Minn.
Mabel Olive of Medford 75418—Clark & Jackson to F. W. Meyer, Barron, Wis.
Mabel Olive of Medford 75418—F. W. Meyer to N. S. Gordon, Barron, Wis.
Mabel Olive of Medford 75418—N. S. Gordon to Carl Kolt, Barron, Wis.
Madge of Corwin Hill 96529—George W. Barrett to M. S. Polley, Transfer, Pa.
Madge of Corwin Hill 96529—M. S. Polley to H. J. Hall, Cortland, Ohio.
Madge of Corwin Hill 96529—H. J. Hall to Rice & Chisholm, Harmonsburg, Pa.
Malinda of Pine Grove 75132—Emil D. Miller to Earl Fox, Leon, Wis.
Mansion's Little Dot 103949—J. M. Fox to J. C. Trees, Mars, Pa.
Margaret of O'Klare 90142—Thomas Harville to Carroll Harville, Eau Claire, Wis.
Mari Clin Bru's Marion 57130—Frank E. Wurst to B. A. Mackinnon, Pawling, N. Y.
Mari Clin Bru's Ruth 45178—Frank E. Wurst to B. A. Mackinnon, Pawling, N. Y.
Mariner's Fancy of Hillview 116251—C. G. Bullers to Malcolm Bullers, Brookville, Pa.
Mariner's Flower of Hillview 116250—C. G. Bullers to S. G. Bullers, Brookville, Pa.
Marion of Brookside 111011—Simon Harkema to Daniel Ebels, Holland, Mich.
Marise Charmer of Bonny Brook 112935—Mr. and Mrs. H. S. Miller to Malcolm Bullers, Brookville, Pa.
Marjorie of The Hill Top 116143—Walter B. Allen to Harold C. Allen, North Springfield, Vt.
Mar's Noble Galaxy 68637—Paul Cleland to Myron A. Wick, Chagrin Falls, Ohio.
Marta Point 2d 116139—Henry Tippery to L. F. Wilson, Rimersburg, Pa.
Mary of Riverview 116061—Charles L. Moore to F. L. Bergstresser, Montgomery, Pa.
Maxima 74331—R. B. Robertson to Carl G. Zoerb, La Crosse, Wis.
May Day Della 115427—William R. Little to J. P. Burns, North East, Md.
May Gold of Corwin Hill 2d 110430—George W. Barrett to H. J. Hall, Cortland, Ohio.
May Gold of Corwin Hill 2d 110430—H. J. Hall to Rice & Chisholm, Harmonsburg, Pa.
May King's Beauty of Harriton 102038—F. S. Peer to M. H. Ford, Wendell, Idaho.
May King's Itchen Polly 101085—H. J. Hall to C. Conkle, Layland, Ohio.
May King's Itchen Polly 101085—C. Conkle to Walter C. White, Gates Mills, Ohio.
May King's Lillian of Angra 115724—R. C. Krueger to Carl Schoenhofer, Walnut, Kansas.
May of Cress Lawn 71116—Paul E. Cleland to A. C. Ramseyer, Smithville, Ohio.
May of Honeyville 92762—A. E. Wilcox to H. Steinhoff, Wilton, Wis.
May Queen of Allenwood 82337—H. E. Jacobson to John Ostrem, Viroqua, Wis.
May Rose of Belmont 67608—Edward Porter May to A. E. Little Co., Marblehead, Mass.
Meadow Lark of Glencoe 74561—J. E. Wrage to H. Johnson, Oso, Wash.
Meadowlea's Rose 80656—Robert Gould Shaw 2d to Herbert Payson, Portland, Maine.
Merodine 84771—M. W. Rowell to Aplin & Benjamin, Waukesha, Wis.
Miami's Dew Drop 27649—Hynicka Bros. Inc. to Raymond L. Raub, Phillipsburg, N. J.
Midget of Urban View 99395—W. R. Sweet to A. C. Erickson & Soren J. Sorenson, Albert Lea, Minn.
Mildred of Demingdale 46595—Paul E. Cleland to A. C. Ramseyer, Smithville, Ohio.
Milena of Demingdale 79038—Paul E. Cleland to A. C. Ramseyer, Smithville, Ohio.
Mil of the Baissieres 106244 (Imp.)—Richard F. Klemm to C. S. & Ed. Burtness, Caledonia, Minn.
Minerva's Belle 115715—G. G. Sumner to Leland C. Barnes, Camptown, Pa.
Minnie Mottled Gold 55713—Edward Porter May to A. E. Little Co., Marblehead, Mass.
Mirmar of Demingdale 79037—Paul E. Cleland to A. C. Ramseyer, Smithville, Ohio.
Miss Amelia 68547—R. T. Mumma to William H. Perry, Victoria, Va.
Miss Brookline B. 115669—Est. James M. Codman to A. E. Little Co., Marblehead, Mass.
Miss Cordova 115750—A. Knight to E. T. Nobles, Bow, Wash.
Miss Freda of Groignet II. 104087 (Imp.)—F. S. Peer to F. E. Southwick, Wendell, Idaho.
Miss Kerty of Springbrook's Bluebell 109207—O. B. Roe to Lee Cartier Whitewater, Wis.
Missy's Hope 81587—Est. W. A. Bullock to Eugene H. Clark, Westmoreland, N. Y.
Mistress of Englewood 59980—E. H. Lewis to Ralph Tratt, Whitewater, Wis.
Mixter Hazel Dean 79711—George H. May to Est. George Mixter, Hardwick, Mass.
Moonlight of Forest Hill 65301—Patrick J. Tierney to Martin F. Hand, New Milford, Pa.
Moore Villa's Alice 115760—Charles M. & Willard J. Berner to C. C. Moore, Unadilla, N. Y.
Moore Villa's Chene's Beauty 101229—F. S. Peer to D. H. Blair, Wendell, Idaho.
Moore Villa's Eunice 115759—Charles M. & Willard J. Berner to F. C. Moore, Unadilla, N. Y.
Moore Villa's Rosa 115758—Charles M. & Willard J. Berner, to C. C. Moore, Unadilla, N. Y.
Moose Valley Fawn 86392—Theo Hollister to R. A. Sweeney, Garfield, Minn.
Moss Mabel 108169—W. O. Moss to W. T. White, Chagrin Falls, Ohio.
Moss Robin 105214—W. O. Moss to W. T. White, Chagrin Falls, Ohio.
Moss Rose's Bonnie Belle 102972—B. F. Sheridan to Christ Gall, Cedarburg, Wis.
Myrtle of Upton Pyne 112519—Percy R. Pyne to K. K. Mosle, Gladstone, N. J.
Nadenia of Walnut Grove 92147—R. H. Ferguson to E. N. Benson, Jr., Chestnut Hill, Pa.
Nan Belle Rock of Pioneer 96968—H. G. Wasson to L. A. Stout, Portville, N. Y.
Nancy Bell of Corwin Hill 98034—George W. Barrett to M. S. Polley, Transfer, Pa.
Nancy Bell of Corwin Hill 98034—M. S. Polley to H. J. Hall, Cortland, Ohio.
Nancy Bell of Corwin Hill 98034—H. J. Hall to Rice & Chisholm, Harmonsburg, Pa.
Nancy of Mixter Farm 58041—George H. May to Est. George Mixter, Hardwick, Mass.
Nancy of Newell Heights Farm 61583—North American Manufacturing Co. to J. M. Hobbs, Cumberland, W. Va.
Nancy's Wetona 90701—L. E. Baughman to M. L. Welles, Rosendale, Wis.
Nellie Masher of Lakeside 84215—W. R. Wagner to W. J. Royer, Orrville, Ohio.
Nellie of Cottage Hill 2d's Pride 98639—D. R. Hanna to Franklin P. Davis, Garrettsville, Ohio.
Nellie Preble 98742—Sherman Spillers to J. W. Minton, Troy, Ohio.
Nesta's Star 115619—Charles F. Price to H. H. Dickson, Lumberville, Pa.
Norland's Lady Frances 112131—D. B. Wiley to C. H. Berry, Monmouth, Maine.
Oakdale's Hazel of Sycamore 45430—H. G. Wasson to L. A. Stout, Portville, N. Y.
Ohio City Empress 98834—Sherman Spillers to F. F. Leonard, College Corner, Ohio.
Opal of Ewing 104384—Oaklands Farm Company to Harold Jacobson, Viroqua, Wis.
Oranda of Willow Brook 88667—A. C. Ramseyer to Loudoun County Breeders' Association, Purcellville, Va.
Oranda of Willow Brook 88667—Loudoun County Breeders' Association to E. B. McLane, Ashburn, Va.
Patience of Hill Stead 116072—Est. Mrs. Alfred A. Pope to Mrs. John Wallace Riddle, Farmington, Conn.
Peace of Riverside Farm 90335—Edward Porter May to A. E. Little Co., Marblehead, Mass.
Pearl of Elk Meadow 101146—John F. Stallman to Roger Gruber, Capac, Michigan, & J. A. Cochrane, Saint Paul, Minn.
Pearl of Maple Lodge 47014—A. M. Deering to A. M. & R. O. Deering, Bridgton, Maine.
Pearl's Beauty May 115717—B. F. Thompson to Henry C. Johnson, Knox, Pa.
Pearl Tahoma 100022—A. M. Deering to A. M. & R. O. Deering, Bridgton, Maine.
Pekeba 115729—Gerald D. Jones to O. A. Vittum, Orange, Mass.
Peterkin and Yorky S's Lena S 108907—N. E. Smith to L. L. Coggshall, Locke, N. Y.
Peterkin's and Georgianna's Mollie S 106656—N. E. Smith to L. L. Coggshall, Locke, N. Y.
Petite Emmarena 85553—H. E. Jacobson to John Ostrem, Viroqua, Wis.
Pharaon's Flora 113916—J. J. Thompson to H. A. Stiles & Son, Moira, N. Y.
Pharaon's Moonlight Lassie 113915—J. J. Thompson to H. A. Stile & Son, Moira, N. Y.
Pinecrest Molly 63876—Chester R. Gilmore to Percy F. Leland, Holliston, Mass.
Pleasant Anna of Mara Alva 102459—A. C. Ramseyer to Clifford F. Reid, Portland, Oregon.
Pollyanna of Demingdale 61557—Paul E. Cleland to A. C. Ramseyer Smithville, Ohio.
Polly of Locust Dale 72297—Mrs. Matthew Graham to Clifford Graham, Evans City, Pa.
Polly's Clementine of Locust Grove 69183—J. Will Mayes to R. M. McConnell, Imperial, Pa.
Polly Weigle of Red Barn Farm 55802—Ezra Horst to W. J. Royer, Orrville, Ohio.
Polly Weigle of Red Barn Farm 55802—W. J. Royer to G. B. Helmuth, Millersburg, Ohio.
Polly Weigle of Red Barn Farm 55802—G. B. Helmuth to W. J. Royer, Orrville, Ohio.
Polly Weigle of Red Barn Farm 55802—W. J. Royer to Clifford F. Reid, Portland, Oregon.
Prairie Snowdrop 83846—U. A. Woodbury II. to Charles D. Cleveland, Eatontown, N. J.
Pride of Armydeer 82316—R. O. Deering to A. M. & R. O. Deering, Bridgton, Maine.
Pride of Summit View 57183—G. H. Beachler to W. W. Stoddard, Cortland, Ohio.
Pride of Sunny Acres 116147—Glenn Clark to N. L. Clark, Eau Claire, Mich.
Pride of Vienna 106142—G. H. Beachler to A. W. Stoddard, Cortland, Ohio.
Pride's Edgemoor Lady 78360—Otto Kaetterhenry to Henry E. Kaetterhenry, Stratford, Wis.
Pride's Fannie 75225—John Syverhus to Amund Syverhus, Westby, Wis.
Pride's Lorna 95309—Otto Kaetterhenry to Henry E. Kaetterhenry, Stratford, Wis.
Pride's Malvern Princess 72885—Wyman R. Hoagland to George McCormick, Lenia, Idaho.
Primana's May Rose Secret of Avondale 116245—R. J. Palmer to W. R. Baker, Detroit, Mich.
Primrose Bonnie's Buttercup 93936—C. S. Powers to Smith Eldred, Johnsonville, N. Y.
Primrose of Edgewater 31891 (Imp.)—J. M. Fox to J. C. Trees, Mars, Pa.
Primrose of Griswold Farm 81719—H. D. Griswold to Martin Benrud, Cashton, Wis.
Primrose of Hill Stead 91044—Est. Mrs. Alfred A. Pope to Mrs. John Wallace Riddle, Farmington, Conn.
Primrose's Hope of Hill Stead 116071—Est. Mrs. Alfred A. Pope to Mrs. John Wallace Riddle, Farmington, Conn.
Prince Frederick's Freda 88777—R. B. Robertson to George H. Lovejoy, West Salem, Wis.
Prince Frederick's Queen 74330—R. B. Robertson to Matin A. Benrud Cashton, Wis.
Princess Belle of Hartwood 79697—Hynicka Bros. Inc. to Raymond L. Raub, Phillipsburg, N. J.
Princess Democracy 45134—W. Nicholls to Henry Errickson, Cashton, Wis.
Princess of Cloverlands 97398—J. R. Clark to Rice & Chisholm, Harmonsburg, Pa.
Princess of Hickory Grove 42794—Glenn Clark to N. L. Clark, Eau Claire, Mich.
Princess Pat of Peacevale 98874—L. E. Baughman to M. L. Welles, Rosendale, Wis.
Princess Sunbeam 102593—H. W. Ecrement to Mrs. Luella Gerardab, Louisville, Ohio.
Principia of Bon Ayre 100702—A. C. Ramseyer to Loudoun County Breeders' Association, Purcellville, Va.
Principia of Bon Ayre 100702—Loudoun County Breeders' Association to E. B. McLane, Ashburn, Va.
Queen A. of Turner Hill 116248—C. G. Rice to Mrs. Frederick Ayer, Wenham, Mass.
Queen Dorothea 115730—K. R. Crawford to L. O. Lee, Andover, Ohio.
Queenie II. of the Padins de Bas 109558 (Imp.)—F. S. Peer to F. E. Southwick, Wendell, Idaho.
Queen May of Rosendale 89759—R. T. Mumma to William H. Perry, Victoria, Va.
Queen of Hillview 88663—W. J. Herman to Max Koenig, Winona, Minn.
Queen of York 38226—William H. Spaulding to Walker White, Syracuse, Ind.
Queenola of York 63202—William H. Spaulding to Ira M. Ullery, South Bend, Ind.
Queen Patricia 91336—Dean & Hollenbeck to H. W. Griswold, West Salem, Wis.
Queen Patricia 91336—H. W. Griswold to H. Steinhoff, Wilton, Wis.
Queen's Governess of Brandon 112601—F. H. Farrington to A. G. Jones, & Alex DeLaricheliere, Brandon, Vt.
Queen's Lady Rose of Brandon 99774—F. H. Farrington to W. H. Camp, Waterbury, Conn.
Rea of Rosewood 75058—Herman Lieske to J. Ed. Huckenpoehler, Arlington, Minn.
Rebecca of Corwin Hill 2d 105677—George W. Barrett to H. J. Hall, Cortland, Ohio.
Rebecca of Corwin Hill 2d 105677—H. J. Hall to Rice & Chisholm, Harmonsburg, Pa.
Red Rose of Riverside Farm 100463—Edward Porter May to A. E. Little Co., Marblehead, Mass.
Reine of Pierce 116254—John Boudnik to Reginald Plohar, Kewaunee, Wis.
Renia Bailey 101542—R. D. Bailey to S. A. Ryan, Winston-Salem, N. C.
Rheu-amy 70011—H. W. Griswold to F. C. Brown, Gays Mills, Wis.
Rilma of Hartwick 60460—C. L. A. Whitney to A. G. Galusha, Williamstown, Mass.
Rita Maud of Anna Dean Farm 81412—Est. O. C. Barber to William Snader, Copley, Ohio.
Roma's Daisy 74329—R. B. Robertson to William Johnson, Westby, Wis.
Rosa S. 38783—Mayme Muth Anderson to Joe Stefanik, Two Rivers, Wis.
Rose-a-Bell of Woodside 82398—Est. W. A. Bullock to Eugene H. Clark, Westmoreland, N. Y.

Rosalie of Todd's Manor 112289—Willard C. Tod to J. R. E. Turpin, Centerville, Md.
Rosebud of Peace Vale 85705—L. E. Baughman to M. L. Welles, Rosendale, Wis.
Rose-Noble of Corwin Hill 105109—George W. Barrett to M. S. Polley, Transfer, Pa.
Rose-Noble of Corwin Hill 105109—M. S. Polley to H. J. Hall, Cortland, Ohio.
Rose-Noble of Corwin Hill 105109—H. J. Hall to Rice & Chisholm, Harmonsburg, Pa.
Rose of Duvallerie 77319 (Imp.)—J. S. Yoder to Clifford F. Reid, Portland, Oregon.
Rose VI. of the Cloture 104110 (Imp.)—F. S. Peer to F. E. Southwick, Wendell, Idaho.
Rose of the Russel 61292 (Imp.)—Paul E. Cleland to A. C. Ramseyer, Smithville, Ohio.
Rose's Golden Beauty 99302—O. E. Perry to E. G. L. Harbour, Lawrence, Kansas.
Rosette of Anglemont 96534—C. Conkle to Emmet Steiner, Orrville, Ohio.
Rosette of Anglemont 96534—Emmet Steiner to Clifford F. Reid, Portland, Oregon.
Rosie VI. of Little Street 108344 (Imp.)—F. S. Peer to M. H. Ford, Wendell, Idaho.
Rouge's Pearl of Thorn Hill 63616—Reinhard G. Bartell to Theodore Wilde, Thiensville, Wis.
Royal's Rena 72558—H. L. Russell to W. Worth Smith Jr., Louisa, Va.
Ruby of Cayuga 11071—E. R. Rowland to Ephraim H. Bennett & Son, Venice Center, N. Y.
Rutila's Justine 2d 84828—Merritt R. Farnam to Charles Hornburg, Ira, N. Y.
Rutila's Justine 2d 84828—Charles Hornburg to C. W. Blake, Grand Meadow, Minn.
Secret Sun Queen of Revada 114189—Mission Land & Cattle Co., to A. B. Humphrey, Escalon, Cal.
Sequel's Pride's Carpatha 51551—C. L. A. Whitney to A. G. Galusha, Williamstown, Mass.
Serene Frances 107200—J. J. Bean to George H. Lovejoy, West Salem, Wis.
Serene Katharine 115719—J. J. Bean to Berlie Moore, Viroqua, Wis.
Serene Retta 115720—J. J. Bean to Berlie Moore, Viroqua, Wis.
Souvenir's Beauty of Keewaydin 50566—George N. McCamon to Harry Dillon, Hammondsville, Ohio.
Souvenir's Glenora of Keewaydin 61894—Paul E. Cleland to A. C. Ramseyer, Smithsville, Ohio.
Souvenir's Golden Beauty 56425—F. W. Anderson to L. G. Tucker, New London, Ohio.
Spot Elmhurst of Corwin Hill 2d 105676—George W. Barrett to M. S. Polley, Transfer, Pa.
Spot Elmhurst of Corwin Hill 2d 105676—M. S. Polly to H. J. Hall, Cortland, Ohio.
Spot Elmhurst of Corwin Hill 2d 105676—H. J. Hall to Rice & Chisholm, Harmonsburg, Pa.
Spot Rilma May Rose 115622—E. L. Berg to Melvin Gray & Sons, Richland Center, Wis.
Spottie Lass 105007—N. E. Stambaugh to G. B. Helmuth, Millersburg, Ohio.
Spottie Lass 105007—G. B. Helmuth to W. J. Royer, Orrville, Ohio.
Spottie Lass 105007—W. J. Royer to Clifford F. Reid, Portland, Oregon.
Starlight Duchess Bell 91673—George Damken to Russell McHenry, Rising Sun, Ind.
Starlight Duchess Mabel 104628—George Damken to Russell McHenry, Rising Sun, Ind.
Starlight's Daisy of Swiftwater 93492—William J. Hamblin to Leon H. Gilbert, Bushkill, Pa.
Star of Griswold Farm 80996—H. R. Vergeront to John H. Meyer, West Salem, Wis.
Sterling Girl 2d 34911—Hynicka Bros. Inc. to Raymond L. Raub, Phillipsburg, N. J.
Sue of Corwin Hill 96528—George W. Barrett to M. S. Polley, Transfer, Pa.
Sue of Corwin Hill 96528—M. S. Polley to H. J. Hall, Cortland, Ohio.
Sue of Corwin Hill 96528—H. J. Hall to Rice & Chisholm, Harmonsburg, Pa.
Sunset Queen 67451—William H. Spaulding to Marcus Bachtel, Mishawaka, Ind.
Sunshine of Waukesha 115618—Williams & Schwartz to Edward T. Williams, Dousman, Wis.
Sunshine of Waukesha 115618—Edward T. Williams to F. E. Fox, Waukesha, Wis.
Susan of Halfred Farms 115825—George Briel to W. T. White, Chagrin Falls, Ohio.
Tiny Gibson Girl 77437—E. D. Gibson to C. C. Moore, Unadilla, N. Y.
Trequean Fanny 2d 35560 (Imp.)—Theo Hollister to J. Emil Anderson, Duluth, Minn.
Triple Champion's Winona 67965—F. H. Farrington to George H. Timmins, Ware, Mass.
Tristan's May Queen 95550—A. C. Ramseyer to Loudoun County Breeders' Association, Purcellville, Va.
Tristan's May Queen 95550—Loudoun County Breeders' Association to William T. Smith, Lincoln, Va.
Trixy of Alfabrook 65340—W. H. Oliver & D. R. Edgerly to William H. Oliver, Grand Rapids, Mich.
Vallon Winsome Pride 104096 (Imp.)—F. S. Peer to Leslie G. Perry, Wendell, Idaho.
Vanity of Ewing 102433—Oaklands Farm Company to Cornelius Skolos, Westby, Wis.
Vesta Victoria 42857—C. D. Newton to Owen F. Rowlands, Waukesha, Wis.
Victory Girl 90741—E. D. Gibson to C. C. Moore, Unadilla, N. Y.
Virginia of Belle Meade 115726—H. L. Russell to W. Worth Smith Jr., Louisa, Va.
Wahletka of Locust Grove 72196—J. Will Mayes to R. M. McConnell, Imperial, Pa.
Walter Sequel's Blanchflower 49888—Theo Hollister to E. H. Mazey, Minneapolis, Minn.
Weny of Thatch Meadow 97596—F. S. Peer to Beeson Bros., Wendell, Idaho.
Westminster Dewdrop 105558 (Imp.)—F. S. Peer to D. H. Blair, Wendell, Idaho.
Westminister Rose 109554 (Imp.)—F. S. Peer to D. H. Blair, Wendell, Idaho.
Westminister's Queen 109559 (Imp.)—F. S. Peer to F. E. Southwick, Wendell, Idaho.
Weymouth's Flora 105536 (Imp.)—F. S. Peer to Leslie G. Perry, Wendell, Idaho.
Weymouth's Star 104098 (Imp.)—F. S. Peer to Leslie G. Perry, Wendell, Idaho.
Whimsome's Dolly Masher 73549—A. H. Ehlers to The University of Minnesota, Saint Paul, Minn.
Wild Rose of Shadowland 116140—D. D. Elliott to Keller & Keller, Savannah, Ga.
Wildwood's Blanchie 67196—Wyman R. Hoagland to George McCormick, Lenia, Idaho.
Winifred of Nutwood 83185—F. L. McCollister to George Russell, Willoughby, Ohio.
Winnie of Bellview 65631—S. S. Wells to William F. Bahnub, West Salem, Wis.
Winnie of Bellview 65631—William F. Bahnub to H. W. Griswold, West Salem, Wis.
Winnie of Bellview 75631—H. W. Griswold to S. B. Taylor, Prairie du Chien, Wis.
Winnie of Bovington 96403—R. A. J. Hewat to Arthur Foisy, North Adams, Mass.
Winnie of Riverside 108011—E. R. Rowland to Ephraim H. Bennett & Son, Venice Center, N. Y.
Winona's Fancy of Brandon 114206—F. H. Farrington to W. H. Camp, Waterbury, Conn.
Worthy Queen of Worthington 38041—Paul E. Cleland to C. W. Menz, Amherst, Ohio.
Wyebrook Rosemel 93672—C. L. A. Whitney to A. G. Galusha, Williamstown, Mass.
Xmas Maid 116253—Robert Gould Shaw 2d to Isaac Sprague, Wellesley, Mass.
Yeksa Unis 6th 77412—Hynicka Bros. Inc. to Raymond L. Raub, Phillipsburg, N. J.
Yeoman's Pride 89907—C. E. Ebert to Isaac Williard, Winston-Salem, N. C.
Yolanda of Pleasant View 36177—R. B. Robertson to H. Steinhoff, Wilton, Wis.

APPROVED ADVANCED REGISTER RECORDS

From May 1 to May 15, 1921

A. R.		Lbs. Milk	Lbs. B. F.	Age Yrs.	Age Mos.	Owner
9015	Rouvets of Fox Run 74808	7541.20	318.69	2	11	F. B. Rice, Peterboro, N. H.
9016	Masher's Itchen's Daisy Lady 58647	12129.80	650.83	4	9	Geo M. White, Freehold, N. Y.
‡9017	Miss L. N. of Edgewater 70369	7937.20	460.13	3	3	Thomas W. Usborne, Westfield, N. Y.
‡¶9018	Guernfalfa Queen 68574	7524.40	425.50	3	1	Math Michels, Peebles, Wis.
‡9019	Guernfalfa Daisy 67172	7204.90	396.87	3	3	Math Michels, Peebles, Wis.
‡9020	Guernfalfa Maiden 78267	6122.30	345.02	2	0	Math Michels, Peebles, Wis.
9021	Busy of Pine Ridge 76491	7610.10	368.14	2	9	Chris Skaar, Hayward, Minn.
‡9022	Atlasta Pet 78240	5904.60	370.92	2	5	C. T. Bundy, Eau Claire, Wis.
‡9023	Atlasta May 76336	7729.80	345.47	2	9	C. T. Bundy, Eau Claire, Wis.
¶9024	Miss Daisy of Maple Hill 72610	11896.80	516.77	3	3	E. C. Peck, Madedonia, Ohio.
9025	Jeanette of Lone Brook Farm 96966	7716.50	398.58	2	8	C. F. Kunzman, Bellingham, Wash.
‡9026	Sunny Hill Azucena's Maid 79582	5810.10	301.83	2	2	H. W. Duguid, Sycracuse, N. Y.
‡¶9027	Frank's Lily of Fritzlyn 78440	8674.80	526.99	2	6	William F. Fretz, Pipersville, Pa.
9028	Naomi of Mound City 78890	7027.60	395.00	2	1	Bert DiVall, Lancaster, Wis.
‡9029	Nana of Inverness 73092	9096.20	456.56	3	0	A. W. Hargrave, Ripon, Wis.
‡9030	Dairy Maid of City View 2d 100930	7310.50	457.53	2	5	O. R. Schwalen, Roberts, Wis.
¶9031	Bridget's Rhoda of Meadowbrook Farm 85477	6689.20	297.85	1	10	John V. Hang, Canton, Ohio.
°9032	Imp. Flora of the Eturs 84039	11720.60	651.46	2	2	Annie E. Tilden, Delevan, Wis.
9033	Imp. De Garis Buttercup 84022	8531.20	422.68	2	3	Annie E. Tilden, Delavan, Wis.
9034	Imp. Bright Spark of La Pointe 87361	9572.10	473.49	2	1	Annie E. Tilden, Delevan, Wis.
9035	Imp. Genista of the Hall 86607	7831.60	373.28	2	9	Chris Skaar, Hayward, Minn.
9036	Cherry Esther of Baker View 79264	7246.50	371.49	2	3	Vander Griend Bros., Lynden, Wash.
‡9037	Mayrose of Clover Hill 78656	10827.00	548.59	2	8	Floyd Southard, Ira, N. Y.
‡¶9038	Bessie Glenwood of Clover Hill 77821	7223.10	376.43	2	3	Floyd Southard, Ira, N. Y.
‡9039	Noble of France's Replica 61724	9465.80	545.06	4	5	Floyd Southard, Ira, N. Y.

(Continued on Page 712)

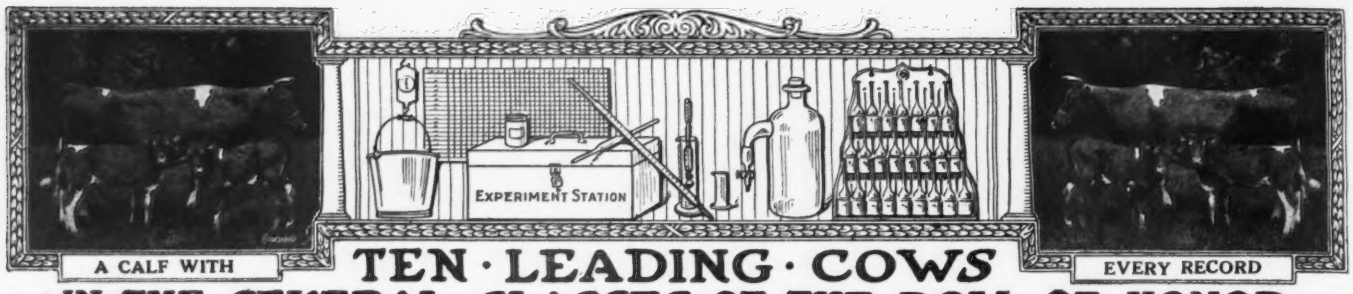

TEN · LEADING · COWS
IN · THE · SEVERAL · CLASSES · OF · THE · ROLL OF HONOR

CLASS AA—FIVE YEARS AND OVER

	Lbs. Milk	Lbs. B. F.		Lbs. Milk	Lbs. B. F
Duchess Ruth 47060 A. R. 3523	14644.2	850.49	Pearl of Pomeroy 40325 A. R. 4769	15804.5	777.16
Carwytham Queen 41121 A. R. 4456	15788.4	816.27	Imp. Fanny of Linwood 48094 A. R. 7790	13443.8	752.44
Carrie of Hillhurst 34864 A. R. 5973	15307.8	814.83	Ultra Lady 38913 A. R. 3348	14019.2	748.16
Bessie of Portland 36255 A. R. 7925	15187.4	805.48	Contrafuria 29090 A. R. 1854	15764.8	745.09
Ollie's Princess of Windermere 52226 A. R. 5239	13341.9	793.67	Imp. Flora of City View 59640 A. R. 7378	13376.6	743.20

CLASS BB—FOUR AND ONE-HALF TO FIVE YEARS

May Rose of Westbrook Farm 56445 A. R. 7991	15530.0	757.07	Susie of the Ridge 43719 A. R. 4723	12072.1	664.10
Imp. Wyebrook Rose 69245 A. R. 6186	14872.1	710.21	Gladiola of Bralee 60726 A. R. 7832	12443.4	660.82
Silver Gem of Cedar Home 60755 A. R. 8854	14410.2	677.10	Enola's Edith 58003 A. R. 8618	12552.8	659.43
Lady du Chene 56632, A. R. 6978	13712.0	670.80	Lennetta of Maple Glen 51921 A. R. 7542	13382.8	654.71
Rose of Little Platt 55717 A. R. 7882	12159.7	666.71	Sanoma's Archer Girl 56632 A. R. 6758	12098.9	652.72

CLASS CC—FOUR TO FOUR AND ONE-HALF YEARS

Linden Girl of Harbor Hill 3d 58625 A. R. 4651	15032.9	785.89	Lily of the Prairie 54714 A. R. 7543	11561.7	620.15
Idyl of Koshkonong Place 48151 A. R. 5684	14466.3	685.98	Kathergay Rose 60990 A. R. 8617	12217.9	618.50
Cora of Gerar 48309 A. R. 4706	15368.8	665.94	Belle of Canandaigua 44832 A. R. 4534	11965.0	616.05
Donna May Fanchon of Linda Vista 47709 A. R. 4878	15037.7	635.90	Escalon Princess 62332 A. R. 8753	12814.6	603.95
Starlight May Rose 59142 A. R. 7058	11825.2	634.06	Florestine's Triumph 43846 A. R. 4350	10409.2	599.46

CLASS DD—THREE AND ONE-HALF TO FOUR YEARS

Itchen's Golden Daisy of Chilmark 61690 A. R. 8432	14367.0	669.64	Enchantress of Dellwood 56697 A. R. 5945	11617.9	586.58
Elm Road Polly 66601 A. R. 8515	10976.9	647.18	Beatrice of Ore Hill 60981 A. R. 7821	12840.3	585.51
Clare of Gerar 49122 A. R. 4733	13782.9	637.79	Diantha of Two Rivers 52328 A. R. 6391	12189.6	584.61
Starlight Lassie 59141 A. R. 6793	13211.6	618.66	Imp. Wintershill Meg 2d 48506 A. R. 3824	12347.2	583.33
Dairymaid of Nelsonville 50051 A. R. 6852	12068.8	590.36	Imp. Grand Fort Pride III. 60614 A. R. 6003	11434.3	570.33

CLASS EE—THREE TO THREE AND ONE-HALF YEARS

Langwater Levity 70293 A. R. 7789	12785.9	662.15	Pergue's Crescent 61717 A. R. 6759	13316.9	581.01
Nan of Birchwood 69607, A. R. 8897	12932.8	627.13	Jean Du Luth Coronet 52816 A. R. 6392	12603.9	580.61
Pearl's Dot 57445 A. R. 6140	11695.5	612.29	Flossie of Fox Valley 51627 A. R. 6503	11082.0	578.17
Ingleside Pretoria Vrangue 68494 A. R. 8227	10894.4	587.09	Tricksey's Glenwood Girl 49110 A. R. 6216	10392.1	575.11
Honeymoon of Waldwic 68767 A. R. 8725	12929.0	582.76	Aimable's Belle of Inverness 71061 A. R. 8649	10591.9	572.63

CLASS FF—TWO AND ONE-HALF TO THREE YEARS

Park's Judith Beauty 76118 A. R. 8533	12107.0	646.15	May Rose Leda of Jean Du Luth 75766 A. R. 8948	10771.6	569.94
Masherlette of Harbor Hill 2d 96653 A. R. 8505	12602.2	634.30	Edna of Mountain View 70827 A. R. 8706	9583.4	562.37
Little Star of Glencairne 64127 A. R. 7461	11549.9	630.50	Imp. Blossom Blue Belle of Mara Alva 74135 A. R. 7719	11247.5	549.91
Rival's Princess of Dellwood 62373 A. R. 7196	9515.6	586.51	Brita of Beaver Ridge 72382 A. R. 8238	9710.7	548.48
Dimple Queen of Wakpala 69301 A. R. 8063	9964.7	570.19	May Rose Dolly 60660 A. R. 6844	10651.3	548.00

CLASS GG—TWO TO TWO AND ONE-HALF YEARS

Imp. Prospect's Rose des Houards 89003 A. R. 7549	13157.8	726.85	Laudholm Delight 81841 A. R. 8818	12541.0	607.58
Pearl Rose of Beaver Ridge 63932 A. R. 7082	12390.4	688.80	Theodore's Pride 42768 A. R. 3837	11587.4	594.02
Minnehaha's Papoose 67732 A. R. 7211	11623.6	678.37	Beda's May King's Islanda 76066 A. R. 8803	10475.8	580.95
Gana of Valley Gem 81134, A. R. 8898	13285.1	632.85	Folly Laura 76254 A. R. 8504	10270.3	572.09
Westbrook Ultra Rose 78820 A. R. 8619	13131.7	621.99	Lillia of Iowa 43159 A. R. 3929	10535.7	568.94

AVERAGE YIELD OF 70 CLASS LEADERS 12731.52 LBS. MILK; 654.35 LBS. BUTTER FAT 5.13 PER CENT.

The above are as they appeared May 15, 1921

Summary of 1220 Double Letter Records.

	Records	Lbs. Milk.	Lbs. B. F.	Per Cent.
Class AA	348	9939.26	492.20	4.952
Class BB	106	9568.54	481.07	5.027
Class CC	121	8984.63	457.53	5.092
Class DD	108	8557.76	433.15	5.061
Class EE	127	8156.38	418.56	5.131
Class FF	158	7827.61	402.64	5.243
Class GG	252	7426.83	378.84	5.100
	1220	8712.04	439.89	5.049

Milk Production.
Best Year's Record 14644.20 lbs.
Av Ten Largest Records 15579.61 lbs.

Butter Fat Production
Best Year's Record 850.49 lbs.
Av. Ten Largest Records 790.15lbs.

HONORABLE MENTION

Largest double letter record for which certificate has been written since last issue of Journal.

Martha W. of Alfalfa Farms 54143. Re-entry: 12502.60 lbs. milk; 685.52 lbs. butter fat in Class AA

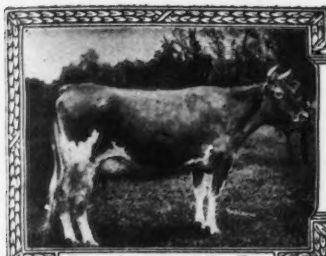

Records: 863.36 lbs. Fat

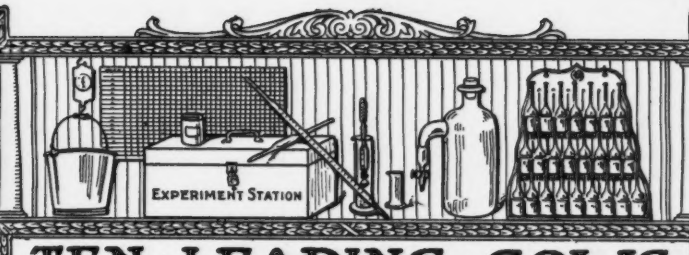

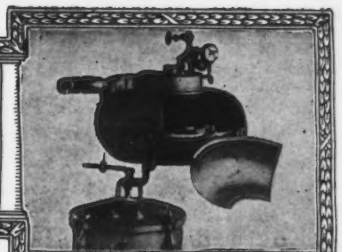

Babcock Tester

TEN · LEADING · COWS IN · THE · SEVERAL · CLASSES · OF · THE · ADVANCED · REGISTER

CLASS A—FIVE YEARS AND OVER

	Lbs. Milk	Lbs. B. F.		Lbs. Milk	Lbs. B. F
Countess Prue 43785 A. R. 6909	18626.9	1103.28	Langwater Hope 27946 A. R. 1978	19882.0	1003.17
Murne Cowan 19597 A. R. 1906	24008.0	1098.18	Yeksa's Tops of Gold's Fannie 22362 A. R. 2394	19794.9	981.53
May Rilma 22761 A. R. 1726	19673.0	1073.41	My Fancy of Falcon's Flight 42999 A. R. 7296	18214.7	979.11
Nella Jay 4th 38233 A. R. 3194	20709.9	1019.25	Spotswood Daisy Pearl 17696 A. R. 790	18602.8	957.38
Langwater Nancy 27943 A. R. 1826	18783.5	1011.66	Julie of the Chene 30460 A. R. 2752	17661.0	953.53

CLASS B—FOUR AND ONE HALF TO FIVE YEARS

Marshie D. V. 67481 A. R. 6858	14729.9	915.05	King's Alberta 33788 A. R. 2555	13954.9	785.61
Dairymaid of Pinehurst 24656 A. R. 843	17285.3	910.67	Pandora's Valentine of Rich Neck 27622 A. R. 1742	14341.6	784.22
Brownie of Linwood 60747 A. R. 6804	16296.8	831.07	Glenanaar of the Glen 23619 A. R. 1907	16813.1	780.66
Julie of the Chene 30460 A. R. 2752	15174.2	827.26	Dora of Allen Farms 59745 A. R. 8750	13434.4	775.41
Langwater Cleopatra 47043 A. R. 4637	15364.7	792.51			
Lady Lesbia 25142 A. R. 1348	13582.8	787.03			

CLASS C—FOUR TO FOUR AND ONE-HALF YEARS

Pearl Rose of the Glen 47414 A. R. 4900	16855.6	884.21	Governess Louise 62170 A. R. 8795	14198.3	800.74
Azucena's Pride 2d 24957 A. R. 1469	16203.9	855.70	Linden Girl of Harbor Hill 3d 58625 A. R. 4651	15032.9	785.89
Governor's Pauline 30472 A. R 2441	14930.0	844.47	Polly's Beauty 35078 A. R. 2911	16629.8	774.40
Imp. Ladock Jenny 67900 A. R. 7546	15453.3	809.79	Janoca of Briarbank 2d 55275 A. R. 5849	13127.2	772.23
Langwater Lustre 47044 A. R. 6794	17307.2	806.10	Imp. Dora II. of Les Marais 37737 A. R. 1999	15434.9	770.38

CLASS D—THREE AND ONE-HALF TO FOUR YEARS

Dolly Dimple 19144 A. R. 628	18458.8	906.89	Langwater Dorothy 27944 A. R. 1822	16099.7	781.65
Clover of Pencoyd 3d 48274 A. R. 4832	14360.3	818.04	Lady's Hope of Maple Hill 44843 A. R. 5700	15126.4	776.63
Langwater Heroine 49483 A. R. 5292	16221.1	805.64	Imp. Princess of the Blicqs 28485 A. R. 1908	12608.8	774.16
Mignonette of Rich Neck 36828 A. R. 3054	14304.9	800.77	Nella Jay 4th 38233 A. R. 3194	16039.9	769.33
Royal's Pearl 45209 A. R. 4384	16930.4	788.37	Ultra May Queen 62690, A. R. 8281	14608.1	757.74

CLASS E—THREE TO THREE AND ONE-HALF YEARS

Jehanna Chene 30889 A. R. 2588	16186.7	863.36	Masher's Elsie 24986 A. R. 1967	14458.7	745.75
Dairymaid of Pinehurst 24656 A. R. 843	14562.4	860.26	Miranda of Edgewater 30970 A. R. 2363	14617.3	730.49
Imp. Donnington Goldie 5th 59866 A. R. 4811	17861.7	796.52	Princess Ultra Grace 67269 A. R. 8272	14340.9	713.41
Lilla of Iowa 2d 61500 A. R. 7589	14239.3	773.03	Langwater Desire 40709 A. R. 4877	14219.8	708.66
Glenwood's Buttercup 48137 A. R. 3224	13728.9	769.82	Imp. Snowdrop III. of Havilland 60641 A.R.6193	12881.9	707.03

CLASS F—TWO AND ONE-HALF TO THREE YEARS

Nella Jay of Pencoyd 77520 A. R. 830	16325.6	810.63	Cavalier's Helen 65648 A. R. 6821	12668.3	734.34
Katherine's Trixie 100396 A. R. 85807	18495.7	791.48	Imp. Rhoda des Blanc Bois 68684 A. R. 7078	12588.8	723.99
Langwater Hope 27946 A. R. 1978	15078.8	773.59	Rose of the Rancho 100798 A. R. 8661	14731.2	707.27
Jesebel of Edgemoor 52584 A. R. 6195	12434.9	748.32	Azucena's Pride 2d 24957 A. R. 1469	12633.3	706.46
Island Farm's Milvia Lassie 60950 A. R. 7274	14184.6	742.44	Linden Girl of Harbor Hill 3d 58625 A. R. 4651	12636.9	681.34

CLASS G—TWO TO TWO AND ONE-HALF YEARS

Ultra Celia 72478 A. R. 8206	12566.2	755.83	Nella Jay 4th 38233 A. R. 3194	14772.7	726.32
Langwater Phyllis 70607 A. R. 6614	13288.4	746.23	Follyland Nancy 52457 A. R. 5266	12270.9	712.60
Brookmead's Dorothy 55715 A. R. 6082	14179.4	742.08	Pearl Rose of the Glen 47414 A. R. 4900	12378.8	711 43
Cherry of Edgewater 38413 A. R. 3361	13454.2	732.97	Nugget's Primrose 48835 A. R. 4001	15436.1	705.56
Imp. Prospect's Rose des Houards 89003 A. R. 7549	13157.8	726.85	Dolly Dimple 19144 A. R. 628	14009.1	703.36

AVERAGE YIELD OF 70 CLASS LEADERS 15446.50 LBS. MILK; 809.63 LBS. BUTTER FAT; 5.24 PER CENT.

The above are as they appeared May 15, 1921

Summary of 10,803 Advanced Register Records.

	Records	Lbs. Milk	Lbs. B. F.	Per Cent.
Class A	3214	10363.43	516.10	4.980
Class B	686	9877.67	494.18	5.003
Class C	847	9518.05	479.57	5.038
Class D	927	9200.64	465.54	5.059
Class E	1070	8505 34	429.28	5.047
Class F	1297	8237.48	417.77	5.071
Class G	2762	7965.35	398 69	5.005
	10,803	9114.13	457.08	5.015

Milk Production
Best Year's Record 24008.0 lbs.
Av. Ten Largest Records 19960.96 lbs.

Butter Fat Production
Best Year's Record 1103.28 lbs.
Av. Ten Largest Records, 1018.05 lbs.

HONORABLE MENTION

Largest record for which certificate has been written since last issue of Journal Ma Chere Procris 55855. Re-entry: 17922.20 lbs milk; 831.93 lbs. butter fat in Class A

Approved Advanced Register Records

(Continued From Page 709)

9040	Nourmahala 3d 22985	8684.90	406.10	13—3	W. H. Taggart, Manawa, Wis.
9041	Mafeking of Beaver Ridge 34453	11969.80	642.77	9—6	Henry W. Howe, Bedford Hills, N. Y.
‡9042	Margaret of Pleasant View 30340	9603.10	446.11	10—8	A. C. Russell, Augusta, Wis.
9043	Modena's May Rose 64841	10094.00	580.70	3—11	C. W. Barron, Cohasset, Mass.
‡9044	Empress of Hickory Grove 81589	4871.20	276.67	2—0	Henry Winke, Portage, Wis.
‡9045	Klip of Ingalls Farm 46039	11241.00	565.73	6—5	M. L. Welles, Rosendale, Wis.
°9046	Buttercup's Viola of Springside 89172	18349.50	824.36	7—3	C. L. A. Whitney, Albany, N. Y.
‡¶9047	Cleo's Patricia 45176	6824.90	361.14	6—11	Harvey S. Chrysler, Osseo, Wis.
9048	Illini Pell Mell 103395	7773.90	375.98	2—2	University of Illinois, Urbana, Ill.
¶9049	Maisie's Duplicate 56764	7509.50	418.85	5—2	M. S. & C. A. Skaar, Hayward, Minn.
¶9050	Bonny of Cor-Alfa Farm 75434	7279.10	400.58	2—11	M. S. & C. A. Skaar, Hayward, Minn.
9051	Hope of Cor-Alfa Farm 82661	7245.40	365.41	2—2	M. S. & C. A. Skaar, Hayward, Minn.
9052	Adeline's Victory of Cor-Alfa Farm 82659	6990.80	337.45	2—2	M. S. & C. A. Skaar, Hayward, Minn.
¶9053	Maisie's Princess 33921	9108.10	409.69	9—2	M. S. & C. A. Skaar, Hayward, Minn.
¶9054	Princess Alice of Cor-Alfa Farm 75433	5972.40	328.56	2—11	M. S. & C. A. Skaar, Hayward, Minn.
9055	Duenota's Lassie 71348	8842.90	541.77	2—9	H. B. Douglas, Ferndale, Wash.
¶9056	May's King Secret 83814	8588.00	455.04	2—2	M. T. Phillips, Pomeroy, Pa.
‡9057	Marion of Elm Road 45041	9565.40	543.36	7—0	J. H. Halbert, Augusta, Wis.
‡9058	Beuna Hope 78418	6488.90	319.29	2—8	W. H. Umholtz, Niles, Mich.
¶9059	Queen Morning Star 99374	7362.40	363.31	2—1	E. R. Frissell, Hopkins, Minn.
¶9060	Imp. Wickham Emerald of Knollwood 93843	9159.00	503.06	3—11	E. F. Price, Port Chester, N. Y.
¶9061	Lessing of Pine Ridge 63073	7806.70	415.34	4—0	Chris Skaar, Hayward, Minn.
9062	Imp. Hotton's Blossom 78868	9793.80	484.00	3—6	William Pierson Hamilton, Sterlington, N.Y.
‡9063	Belle's Girl of Winnisquam 65531	12192.90	561.76	4—0	Mark H. Moody, Waterbury, Vt.
°9064	Lone Pine Hope's Rosie 80219	15409.20	676.66	2—1	D. F. Stout, Angus, Wis.
°9065	Ada of Hurley-hurst 81733	11782.00	559.66	2—3	E. F. Price, Port Chester, N. Y.
‡9066	Imp. French's Polly 39508	8421.70	452.91	9—2	Charles E. Wirt, Lewiston, Minn.
9067	Reanna of Oak Hill 78329	9869.00	525.71	2—6	J. Amory Haskell, Red Bank, N. J.
‡9068	Steinhurst Cora 81892	7771.10	350.24	2—2	Ivan Steiner, Wooster, Ohio.
*9069	Ultra Rose May 80110	10644.10	508.67	2—6	W. H. Gratwick, Buffalo, N. Y.
°9070	Imp. Westeria's Gracieuse 94425	10766.10	579.59	2—7	W. J. Kingsland, Goshen, N. Y.
9071	Wilma of Mountain View 68068	7238.30	417.70	3—5	Leslie G. Perry, Wendell, Idaho.
‡9072	Mixter Minuet 79715	6561.40	358.47	2—7	Mrs. M. B. Lee, Hillsboro, Wis.
‡9073	Lassie of Brookdale 72964	6384.10	336.85	3—5	S. R. Nissley, Manheim, Pa.
9074	Georgiana's Dorothy 68387	12768.70	601.46	3—7	Douglas County Work Farm, South Range, Wis.
9075	Yeoman's Mixter Equal 79734	7301.70	375.93	2—3	John T. Whalley, Portland, Oregon.
9076	Pencader's Polly 76586	9181.50	486.76	2—8	S. M. Shoemacker, Eccleston, Md.
9077	Broad Acres Glenwood Girl 79633	9058.20	475.08	2—1	F. M. Smith, Springfield Center, N. Y.
9078	Ada Glenwood of Locust Grove 79067	7758.00	350.57	2—2	Henry W. Leeds, Westville, N. J.
¶9079	Jethro's Violetta 98988	12352.50	528.25	3—10	Robert & Herbert Scoville, Taconic, Conn
9080	Imp. Vaugrat of Jean Du Luth 69511	12021.70	549.10	3—10	Jean Du Luth Farm Inc., Nickerson, Minn
¶9081	Nabob's Astor of Whitehall 71613	10853.70	466.89	5—0	Harry S. Dulin, Leesburg, Va.
9082	Roxy Jane 57189	11487.80	527.42	5—2	George S. Brewster, Oyster Bay, N. Y.
9083	Imp. Lisle's Too True 84025	10699.00	494.88	2—3	Annie E. Tilden, Delavan, Wis.
¶9084	Oaks Farm's Clara 63803	11383.20	504.57	3—11	H. J. Krebs, Wilmington, Del.
‡¶9085	Minnie of Crystal Springs 81279	6957.30	382.54	2—1	George W. Kiel, Manitowoc, Wis.
9086	Lady Gree of Edgerton 76063	6322.30	324.82	3—1	A. J. Pierce, Bennington, N. H.
¶9087	Violet's Rose of Edgerton 75863	7208.20	428.94	2—9	A. J. Pierce, Bennington, N. H.
9088	Nipentuck of Ash Cove 71511	9815.00	430.84	3—3	Merickel & Nelson, Eagle Bend, Minn.
9089	Imp. Sequel's Nellie of McKerrow Farms 67838	9930.60	501.30	4—0	Simon Kruse, Anoka, Minn.
9090	Branford May Rachel 79598	8668.90	483.37	2—3	R. M. Macintosh, Sharon, Mass.
‡9091	Guernfalfa Jane 79201	4726.60	280.57	2—0	Math Michels, Peebles, Wis.
¶9092	Imp. Flower of the Tertre II. 50317	9737.50	458.19	7—1	C. D. Griswold, West Salem, Wis.
‡9093	Jedetta of the Prairie 80260	5096.90	280.07	2—3	U. A. Woodbury, II., Burlington, Vt.
‡¶9094	Tricksey's Milkmaid 76756	8084.80	386.63	2—9	George W. Kiel, Manitowoc, Wis.
9095	Lady Glenwood of Orndale 38799	10607.00	517.29	8—3	Weilip Bros., Rice Lake, Wis.
‡¶9096	Cleo's Flossie 50708	10020.40	505.60	6—0	Harvey S. Chrysler, Osseo, Wis.
‡9097	Primrose's Lucy of City View 81634	8962.40	428.16	2—3	William Bartlett, Barron, Wis.
‡¶9098	Elizabeth of Fairy Falls 81602	5797.50	296.89	2—2	John P. Nelson, Stillwater, Minn.
9099	Claire of Middlebrook 81470	5946.00	312.62	1—11	Ransom & Devilbiss, Homewood, Kans.
9100	Dawn's Best of Maple Hill 79471	9471.60	477.51	2—3	Valley Gem Farms, Inc., Arlington, Wash.

‡¶9101	Alicia of Fairfield 55654	7139.90	370.10	5—4	J. W. Rice, Harmonsburg, Pa.
‡9102	Forestine of the Prairie 80336	8205.90	386.42	3—1	U. A. Woodbury II., Burlington, Vt.
°9103	Count's Red Rose 86199	13944.20	697.78	2—3	J. M. Fox, Foxburg, Pa.
¶9104	Cherub's Lilly of Iowanola 76580	8376.80	398.46	2—5	Charles R. Mountain, Des Moines, Iowa.
¶9105	Polly May of Iowanola 76581	8096.30	386.58	2—2	Charles R. Mountain, Des Moines, Iowa.
‡9106	Atlasta Lil 66958	7508.10	434.56	3—6	C. T. Bundy, Eau Claire, Wis.
9107	Morven's Primrose 78757	12822.00	532.24	5—0	Westmoreland Davis, Leesburg, Va.
9108	Wilda of Heweshurst 91651	8751.20	423.61	2—5	Ransom & Devilbiss, Homewood, Kans.
¶9109	Flossie of Crystal Springs 46210	10346.50	536.85	6—7	George W. Kiel, Manitowoc, Wis.
¶9110	Frenchmaid of Mound City 59048	11046.80	499.88	4—11	O. H. Breitrick. Appleton, Wis.
¶9111	Carteret of Goldseeker 74945	9264.40	390.70	2—9	C. S. McCall, Bennettsville, South Carolina.
¶9112	Fern of Glenville 67181	8657.30	470.49	3—10	C. S. McCall, Bennettsville, South Carolina.

REENTRIES

3004	Elizabeth's Pet 31919	10160.40	473.33	9—10	Simon Kruse, Anoka, Minn.
4166	Red Clover O. D. 43697	11015.30	613.68	7—3	S. M. Shoemaker, Ecclestonk Md.
‡¶4560	Imp. Christine of Sarnia 41870	8817.50	440.39	7—7	Charles L. Hill, Rosendale, Wis.
4826	Glenwood's Dewdrop of Fox Valley 44745	11799.40	556.12	7—2	H. A. Kuhtz, Burlington, Wis.
4864	Squire des Blicq's Helene of Beatrice 47999	11346.70	592.52	6—6	University of Nebraska, Lincoln, Neb.
°5287	May Fly of the Glen 42807	16050.30	811.16	7—2	Henry W. Howe, Bedford Hills, N. Y.
¶5658	Imp. Dulcis of Sarnia 65360	10782.20	476.64	6—3	Victor F. Lawson, Green Lake, Wis.
5742	Imp. Topsy of Goodnestone 4th 53976	13104.10	713.26	7—5	M. T. Phillips, Pomeroy, Pa.
5870	Lizette's Beauty 38496	11199.10	671.94	8—0	W. J. Dougan, Beloit, Wis.
°6077	Ma Chere Procris 55855	17922.20	831.93	5—4	D. D. Tenney, Crystal Bay, Minn.
6274	Penelope of Brookmead 46275	13152.40	579.37	6—3	J. G. Webb, Clinton Corners, N. Y.
‡¶6462	Dairy Maid of City View 61806	9259.30	509.67	4—6	O. R. Schwalen, Roberts, Wis.
¶6522	Imp. Encore of Sarnia 65412	10238.20	543.99	5—6	Victor F. Lawson, Green Lake, Wis.
6653	Lone Pine Rose 57010	13595.00	679.62	4—10	F. D. Stout, Angus, Wis.
6726	Imp. Desbro's Primrose II. 75379	9899.70	469.02	5—4	H. J. Krebs, Wilmington, Del.
6827	Hillswold Dorfsie 61034	11900.00	564.38	4—7	E. E. Hills, Shrewsbury, Mass.
6844	May Rose Dally 60660	11868.80	597.54	4—5	Jean Du Luth Farm, Inc., Nickerson, Minn.
¶6961	Champion's Flower 58435	10981.90	585.80	4—11	Grover Kull, Genoa Junction, Wis.
‡7314	Alice of the Rancho 76623	15246.20	632.98	4—10	Elliott-Brant-Rancho, Owensmouth, Cal.
¶7615	Taudevine of Sylvanite 69758	7285.80	388.26	3—2	Richard F. Klemm, Baraboo, Wis.
7782	Lilly of Cloverleaf 46106	9901.40	448.64	7—11	W. H. Taggart, Manawa, Wis.
¶7785	Martha W. of Alfalfa Farms 45143	12502.60	685.52	6—11	C. A. Mountain, Des Moines, Iowa.
¶7823	Miss Gypson 56702	8668.30	420.11	5—3	Henry W. Leeds, Westville, N. J.
‡7956	Imp. Duchess of Prospect 70427	6776.20	378.16	3—4	U. A. Woodbury, Burlington, Vt.

Bulls Admitted to the A. R. by Daughters Whose A. R. Numbers Appear in Brackets

GOVERNOR OF THE CORBINEZ (R. G. A. S. 3302 P. S. A. R.) [7056-9033]
SUNBURST'S KING MASHER 37423 [8830-9020]
PRINCE OF ELKVIEW 22695 [7536-9112]
SISTER'S KING 33653 [8153-9108]
ROSE-NOBLE 20427 [6340-9017]
ANTON'S MAY KING 27387 [7793-9076]
CHRISTY OF PINEHURST 31st 31984 [9050-9051]
LAVERNA'S ULTRA MAY KING 24660 [8658-9056]
JEAN DU LUTH DAIRYMAN 30152 [9021-9061]
MYRA'S JEWEL OF FAIRVIEW 19158 [5933-9063]
STEINGURST KING MASHER 38475 [8890-9068]
WONDER OF MAPLE HILL FARM 31872 [9085-9094]
GLENWOOD OF MAPLE GROVE 24829 [8744-9098‡

Double Letter Record¶ 1 and 2 day test* Exceeds requirements by 100% or over° 1 day test†

OWNER'S STATEMENT OF FEED FOR COUNT'S RED ROSE 86199, A. R. 9103

Dec.—72 lbs. grain: 35 lbs. bran, 11 lbs. corn meal, 9 lbs. Larro Feed, 8.5 lbs. each cottonseed meal and oil meal; 140 lbs. silage, 56 lbs. hay.
Jan.—431.7 lbs. grain: 31 lbs. bran, 29.4 lbs. corn meal, 281.3 lbs. Larro Feed, 45 lbs. each cottonseed meal and oil meal; 150 lbs. beet pulp, 600 lbs. silage, 240 lbs. hay.
Feb.—435 lbs. grain: of the following mixture: 50 lbs. each bran and alfalfa meal, 150 lbs. each ground oats and Larro Feed, 100 lbs. each cottonseed meal and oil meal; 450 lbs. beets, 200 lbs. silage, 100 lbs. mixed hay.
Mar.—511.5 lbs. grain: of the following mixture: 300 lbs. each bran, ground (corn and oats), cottonseed meal and oil meal, 450 lbs. Union Grains; 465 lbs. each beets and silage, 175 lbs. mixed hay.
Apr.—465 lbs. grain: of the following mixture: 100 lbs. each bran, hominy, cottonseed meal and oil meal, 150 lbs. Union Grains; 60 lbs. beet pulp, 252 lbs. each beets and potatoes, 300 lbs. silage, lawn clippings, 150 lbs. mixed hay.
May,—511.5 lbs. grain: of the following mixture: 100 lbs. each bran, gluten meal, cottonseed meal and oil meal, 150 lbs. hominy; 620 lbs. each silage and grass, 186 lbs. timothy hay.
June,—540 lbs. grain: of the following mixture: 100 lbs. each bran, cottonseed meal and oil meal, 200 lbs. hominy; 600 lbs. silage, peas and oats, hay.
July,—558 lbs. grain: of the following mixture: 100 lbs. each bran, hominy, corn meal, gluten, cottonseed meal and oil meal, 50 to 100 lbs. Union Grains; molasses, beet pulp, green corn, silage, mixed hay.
Aug.—Same ration as July to the 14th, then 3 parts bran, 1 part gluten and oil meal.
Sept.—510 lbs. grain: of equal parts bran, Big Q Dairy Ration, Purina Cow Chow, gluten, cottonseed meal and oil meal; 30 lbs. beet pulp, green corn stover, green clover, pasture.
Oct.—A mixture of equal parts bran, hominy, gluten, cottonseed meal and oil meal; beet pulp, silage, hay.
Nov.—480 lbs. grain: of equal parts bran, hominy, ground oats, gluten meal, cottonseed meal, oil meal and middlings; 90 lbs. beet pulp, 600 lbs. silage, 300 lbs. mixed hay.
Dec.—Same ration as given in November.

OWNER'S STATEMENT OF FEED FOR MA CHERE PROCRIS 55855, RE ENTRY A. R. 6077

Mar.—7 to 20 lbs. daily of the following mixture: 1 lb. flaxseed meal 100 lbs. each bran corn meal and ground oats, 62.5 lbs. Brewers' Grains, 75 lbs. cottonseed meal, 50 lbs. oil meal, 8 lbs. beet pulp, 25 lbs. silage, 10 lbs. alfalfa.
Apr.—21 lbs. daily same mixture as March; 8 lbs. beet pulp, 30 lbs. silage, alfalfa
May—Same ration as given in April.
June—21 lbs. daily, 1 lb. flaxseed meal and 20 lbs. of the following mixture: 200 lbs. bran, 100 lbs. corn meal, 125 lbs. ground oats, 75 lbs. each Brewers' Grains, gluten feed and cottonseed meal, 50 lbs. oil meal; 8 lbs. beet pulp, 14 lbs roots, 20 lbs. silage, alfalfa.
July—19 lbs. daily, 1 lb. flaxseed meal and 18 lbs. same mixture as June; 8 lbs. beet pulp, 10 lbs. roots, 20 lbs. silage, alfalfa.
Aug.—Same ration as given in July.

Sept.—18 lbs. daily, 1 lb. flaxseed meal and 17 lbs. of the following mixture: 200 lbs. bran, 125 lbs. each hominy and ground oats, 50 lbs. gluten feed, 75 lbs. each cottonseed meal and oil meal; 8 lbs. beet pulp, 25 lbs. silage, alfalfa.
Oct.—17 lbs. daily, 1 lb. flaxseed meal and 16 lbs. of the following mixture: 200 lbs. bran, 125 lbs. each hominy and ground oats, 50 lbs. gluten feed, 75 lbs. each cottonseed meal and oil meal; 8 lbs. beet pulp, 25 lbs. silage, alfalfa.
Nov.—15 lbs. daily, 1 lb. flaxseed meal and 14 lbs. of the following mixture: 200 lbs. bran, 100 lbs. each hominy and ground oats, 75 lbs. each Brewers' Grains, cottonseed meal and oil meal, 50 lbs. gluten meal; 7 lbs. beet pulp, 25 lbs. silage, alfalfa.
Dec.—15 lbs. daily, 1 lb. flaxseed meal and 14 lbs. of the following mixture: 100 lbs. each hominy, ground oats and Brewers' Grains, 50 lbs. each gluten meal and oil meal,75 lbs. cottonseed meal; 7 lbs. beet pulp, 30 lbs. silage, 10 lbs. alfalfa.
Jan.—13 lbs. daily, 1 lb. flaxseed meal and 12 lbs. of the following mixture: 100 lbs. each bran, hominy, ground oats, Brewers' Grains, gluten meal and cottonseed meal, 75 lbs. oil meal; 8 lbs. beet pulp, 30 lbs. silage, 10 lbs. alfalfa.
Feb.—12 lbs. daily, 2 lbs. Brewers' Grains, 1 lb. flaxseed meal and 9 lbs. of the following mixture: 100 lbs. each bran, hominy, ground oats, cottonseed meal and oil meal, 75 lbs. Brewers' Grains, 60 lbs. gluten feed; 4 lbs. beet pulp, 25 lbs. silage, 10 lbs. alfalfa.
Mar.—Same ration as given in February.

OWNER'S STATEMENT OF FEED FOR IMP. WESTERIA'S GRACIEUSE 94425, A. R. 9070

Nov.—12 lbs. daily 10 lbs. salt and 12 lbs. of the following mixture: 200 lbs. each bran, hominy, and ground oats, 100 lbs. each gluten, cottonseed meal and flaxseed meal; 20 lbs. each roots and silage, 8 lbs. hay.
Dec.—12 lbs. daily of the following mixture: 200 lbs. each hominy, ground oats, and alfalfa meal, 100 lbs. each gluten meal, cottonseed meal and oil meal; 9 lbs. beet pulp, 4 lbs. roots, 20 lbs. silage, 8 lbs. clover hay.
Jan.—12 lbs. daily of the following mixture: 200 lbs. each bran, hominy, ground oats, and cottonseed meal, 100 lbs. each gluten meal and oil meal; 10 lbs. beet pulp, 25 lbs. silage, 8 lbs. alfalfa.
Feb.—12.5 lbs. daily of the following mixture: 200 lbs. each bran, corn meal, and ground oats, 100 lbs. each gluten meal, cottonseed meal, and oil meal; 10 lbs. beet pulp, 27 lbs. silage, 8 lbs. alfalfa.
Mar.—Same grain ration as February; 10 lbs. beet pulp, 35 lbs. silage, 4 lbs. alfalfa, 5 lbs. clover hay.
April—28 lbs. daily, 15 lbs. barley and 13 lbs. same mixture as February; 10 lbs. beet pulp, 30 lbs. silage, 5 lbs. each alfalfa and mixed hay.
May—8 lbs. daily same mixture as February; 11 lbs. beet pulp, 16 lbs. silage, green rye, 4 lbs. mixed hay.
June—9 lbs. daily of the following mixture: 200 lbs. each bran, hominy, and ground oats, 100 lbs. gluten meal, 150 lbs. oil meal; 11 lbs. beet pulp, 30 lbs. silage, alfalfa, clover hay.
July—11.5 lbs. daily same mixture as February; 10 lbs. beet pulp, 15 lbs. silage, oats and peas, 5 lbs. clover hay.
Aug.—14.5 lbs. daily of the following mixture: 200 lbs. each bran, hominy and ground oats, 110 lbs. Distillers' Grains, 100 lbs. each gluten meal, cottonseed meal and oil meal; 12 lbs. beet pulp, green clover, 6 lbs. clover hay.
Sept.—13 lbs. daily same mixture as August with Brewers' Grains in place of Distillers' Grains; 9 lbs. beet pulp, 15 lbs. roots, 13 lbs. silage, green alfalfa.
Oct.—12 lbs. daily to the 16th same mixture as September excepting 15 lbs. more Brewers' Grains, then 12 lbs. of the following mixture: 200 lbs. each bran, hominy and ground oats, 100 lbs. each Unicorn Dairy Ration, gluten meal, cottonseed meal and oil meal, 125 lbs. Brewers' Grains; 4.5 lbs. beet pulp, 2.5 lbs. roots, 20 lbs, silage, 10 lbs. alfalfa.
Nov.—11 lbs. daily same mixture as first part of October; 4.5 lbs. beet pulp, 2.5 lbs. roots to the 14th, 15 lbs. silage, 10 lbs. alfalfa.

OWNER'S STATEMENT OF FEED FOR LONE PINE HOPE'S ROSIE 80219 A. R. 9064

Jan.—8 lbs. daily of the following mixture: 2 lbs. each bran and ground oats, 1 lb. each Brewer's Grains, and Flaxseed meal, .5 lb. Union Grains and 1.5 lbs. oil meal; 2.5 lbs. beet pulp, 12 lbs. each silage and alfalfa hay.
Feb.—10 lbs. daily of the following mixture: 2 lbs. each bran, ground oats and oil meal, 1 lb. Flaxseed meal, 1.5 lbs. each Brewers' Grains and Union Grains; 2.5 lbs. beet pulp, 15 lbs. silage and 8 lbs. alfalfa.
Mar.—14 lbs. daily of the following mixture: 2 lbs. each bran, ground oats, Brewers' Grains and Union Grains, 1 lb. each hominy, Flaxseed meal, gluten feed, and cottonseed meal, .25 lb. each bone meal and charcoal, and 1.5 lbs. oil meal; 3 lbs. beet pulp, 16 lbs. silage and 12 lbs. alfalfa hay.
Apr.—14.7 lbs. daily of the following mixture: 2 lbs. each bran, ground oats, Brewers' Grains and Union Grains, 1 lb. each hominy, Distillers' Grains, gluten meal, and cottonseed meal, .5 lb. Flaxseed meal, .3 lb. salt, .2 lb. each bone meal and charcoal and 1.5 lbs. oil meal; 3 lbs. each beet pulp and silage, 1 lb. molasses and 25 lbs. alfalfa hay.
May—14.7 lbs. daily to the 25th of the same mixture as given in April, then, 14.7 lbs. of the following mixture: 2 lbs. each bran, ground oats, Brewers' Grains and Union Grains, .5 lb. Flaxseed meal, .3 lb. salt, .2 lb. each bone meal and charcoal, 1 lb. cottonseed meal and 15 lbs. each Distillers' Grains, gluten feed, and oil meal; 3 lbs. beet pulp, 15 lbs. silage, 8 lbs. roots, 12 lbs. green alfalfa and 10 lbs. alfalfa hay.
June—15.6 lbs. daily, 1 lb. molasses, .2 lb. each salt, charcoal and bone meal, 14 lbs. of the following mixture: 2 lbs. each bran, ground oats, Brewers' Grains, and Union Grains, .5 lb. Flaxseed meal, 1 lb. cotton seed meal and 1.5 lbs. each Distillers' Grains, gluten meal and oil meal; 3 lbs. beet pulp, 8 lbs. roots, 12 lbs. green feed and 10 lbs. alfalfa hay.
July—Same grain ration as given in June; 3 lbs. beet pulp and 15 lbs. green alfalfa.
Aug.—Same grain ration as given in June; same roughage as given in July.
Sept.—14 lbs. daily to the 15th of 2 lbs. each bran, ground oats, Brewers' Grains and Union Grains, 1 lb. cottonseed meal and 1.5 lbs. each Distillers' Grains, gluten feed and oil meal, then 14 lbs. of the following mixture: 2 lbs. each bran, and ground oats, 1 lb. hominy Union Grains, Flaxseed meal and cottonseed meal, 1.5 lbs. each Distillers' Grains, Brewers' Grain,s gluten feed and oil meal; same roughage as July.
Oct.—14 lbs. daily to the 16th of 2 lbs. each bran and ground oats 1 lb. each hominy, ground flax, Union Grains and cottonseed meal, 1.5 lbs. each Distillers' Grains, gluten feed and oil meal, then 12.8 lbs. of the following mixture: 2.5 lbs. bran, 1 lb. each hominy, Big Q Dairy Ration, molasses, gluten feed and oil meal, and .75 lb. ground flax; 3 lbs. beet pulp, 12 lbs. roots, 20 lbs. silage and 10 lbs. alfalfa.
Nov.—13.8 lbs. daily, 12.8 lbs. of the following mixture: 2.5 lbs. bran, 1 lb. each corn meal, Big Q Dairy Feed, gluten feed and oil meal, 1.3 lb. Brewers' Grains, .7 lb. flax, 1.5 lbs. each Union Grains and Distillers' Grains; 1 lb. molasses, 3 lbs. beet pulp, 15 lbs. roots, 25 lbs. silage and 8 lbs. alfalfa hay.
Dec.—13 lbs. daily of the following mixture: 2 lbs. each bran, and ground oats, 1 lb. each hominy and gluten feed, 1.2 lbs. Brewers' Grains, .75 lb. Flaxseed meal, 1.5 lbs. Distillers' Grains, 1 lb. Big Q Dairy Ration .2 lb. bone meal and 1.3 lbs. each Union grains and oil meal; 3 lbs. beet pulp, 5 lbs. roots, 30 lbs. silage and 12 lbs. alfalfa hay.
Jan.—14 lbs. daily, 13 lbs. of the followimg mixture: 2 lbs. each bran and ground oats, 1 lb. each corn meal, Brewers' Grains, Big Q Dairy Feed and gluten feed, .75 lb. flaxseed meal, 1.3 lbs. Union Grains, 1.5 lbs. each Distillers' Grains and oil meal 1 lb. molasses; 3 lbs. beet pulp, 30 lbs. silage and 10 lbs. alfalfa.

OWNER'S STATEMENT OF FEED FOR IMP. FLORA OF THE ETURS 84039, A. R. 9032

Dec.—5 lbs. daily of the following mixture: 100 lbs. each bran, Unicorn Dairy Ration and oil meal, 400 lbs. Schumacher Feed; 10 lbs. beet pulp, 20 lbs. silage, 10 lbs. alfalfa.
Jan.—9 lbs. daily same mixture as given in December with 300 lbs. Unicorn Dairy Ration in place of 100 lbs.; 12 lbs. beet pulp, 30 lbs. silage, alfalfa.
Feb.—9 lbs. daily of the following mixture; 100 lbs. each bran and oil meal, 300 lbs. each Schumacher Feed and Unicorn Dairy Ration; molasses, 4 lbs. each beet pulp, 30 lbs. silage, alfalfa.
Mar.—Same ration as given in February with 100 lbs. cottonseed meal added; 9 lbs. beet pulp, 30 lbs. silage, alfalfa.
Apr.—9 lbs. daily of the following mixture: 200 lbs. bran, 400 lbs. each Stag Feed and Unicorn Dairy Ration, 100 lbs. each cottonseed meal and oil meal; same roughage as given in March.
May—Same ration as given in April with 200 lbs. oil meal in place of 100 lbs.
June—Same ration as given in April; 30 lbs. silage, alfalfa, pasture.
July—9 lbs. of the followimg mixture: 200 lbs. bran, 300 lbs. each hominy, Stag Feed and Unicorn Dairy Ration, 100 lbs. oil meal; 3 lbs. molasses, same roughage as given in June.
Aug.—10.5 lbs. daily, 9 lbs. daily same mixture as given in July; .50 lb. molasses, 10 lbs. silage, alfalfa.
Sept.—9 lbs. daily of the following mixture: 200 lbs. bran, 300 lbs. each Stag Feed and Unicorn Dairy Ration, 150 lbs. oil meal; 1.5 lbs. molasses, 30 lbs. silage, alfalfa.
Oct.—9 lbs. daily of the following mixture: 200 lbs. bran, 400 lbs. each hominy and Unicorn Dairy Ration, 150 lbs. oil meal; same roughage as given in August.
Nov.—9 lbs. daily of the following mixture: 100 lbs. bran, 250 lbs. hominy, 300 Unicorn Dairy Ration, 75 lbs. oil meal; 30 lbs. silage, alfalfa.
Dec.—9 lbs. daily of the following mixture: 200 lbs. bran, 300 lbs. hominy, 200 lbs. Unicorn Dairy Ration, 100 lbs. oil meal; same roughage as given in November.

OWNER'S STATEMENT OF FEED FOR BUTTERCUP'S VIOLA OF SPRINGSIDE 89172 A. R. 9046

Feb.—15 lbs. daily to the 21st of the followimg mixture: 100 lbs. each bran and ground oats, 50 lbs. each corn meal and oil meal, .6 lb. molasses, then 15.6 lbs. daily; .6 lb. molasses and 15 lbs. of 125 lbs. bran, 65 lbs. corn meal, 80 lbs. ground oats, 145 lbs. Columbia Grains, 45 lbs. cottonseed meal, 70 lbs. oil meal; 3 to 4.5 lbs. beet pulp, 10 to 15 lbs. roots, 20 to 25 lbs. silage, 15 lbs. alfalfa.
Mar.—15 lbs. dailysame ration as given in February.
Apr.—Same ration as given in February.
May—Same ration as given in February with 20 lbs. green alfalfa added.
June—Same ration as given in February to the 10th, then 15 lbs. daily of the following mixture: 50 lbs. each bran, corn meal and oil meal, 25 lbs. each hominy and gluten meal, 75 lbs. ground oats, 100 lbs. Columbia Grains, 20 lbs. soy bean meal, 35 lbs. cottonseed meal, 6 lbs. molasses; same roughage as May.
July—Same grain ration as latter part of June; same roughage without roots.
Aug.—Same ration as given in July.
Sept.—Same grain ration as July to the 15th, then 15 lbs. daily of the following mixture: 35 lbs. bran, 75 lbs. corn meal, 135 lbs. groundoats, 140 lbs. Columbia Grains, 95 lbs. soy bean meal, 50 lbs. each cottonseed meal and oil meal; 4.5 lbs. beet pulp, 30 lbs. each soy bean vines and green corn stalks, 8 lbs. alfalfa, pasture.
Oct.—Same grain ration as September; 4.5 lbs. beet pulp, 15 lbs. roots, 20 lbs. silage, 10 lbs. alfalfa.
Nov.—15 lbs. daily of the following mixture: 15 lbs. bran, 28 lbs. corn meal, 50 lbs. ground oats, 55 lbs. Distillers' Grains, 20 lbs. each cottonseed meal and oio meal, 36 lbs. soy bean meal; 4.5 lbs. beet pulp, 18 lbs. roots, 20 lbs. silage, 10 lbs. alfalfa.
Dec.—Same grain ration as November to the 14th 55 lbs. Columbia Grains in place of Distillers' Grains, then 12 to 15 lbs. of the following mixture: 60 lbs. each bran and ground oats, 50 lbs. hominy, 105 lbs. Columbia Grains, 15 lbs. gluten meal, 33 lbs. cottonseed meal, 51 lbs. oil meal, 36 lbs. soy bean meal, .6 lbs. molasses; same roughage as November.
Jan.—Same ration as given in December.

OWNER'S STATEMENT OF FEED FOR MAY FLY OF THE GLEN 42817 RE-ENTRY A. R. 5287

Feb.—12 lbs. daily of the following mixture: 100 lbs. ground oats, 200 lbs. Unicorn Dairy Feed, 50 lbs. each gluten feed, cottonseed meal and oil meal; 4 lbs. beet pulp, 30 lbs. mangels, 20 lbs. silage 10 lbs. alfalfa.
Mar.—13 lbs. daily same mixture as given in February; 4 lbs. beet pulp, 30 lbs. each roots and silage alfalfa hay.
Apr.—14 lbs. daily same mixture as given in February; 6 lbs. beet pulp, 30 lbs. roots, 20 lbs. silage, and 10 lbs. mixed hay.
May—15 lbs. daily, 1 lb. hominy, 14 lbs. same mixture as given in February; 6 lbs. beet pulp, 30 lbs. silage and 8 lbs. mixed hay.
June—14 lbs. daily same mixture as given in February; 6 lbs. beet pulp, 20 lbs. silage, green oats and peas and 8 lbs. clover hay.
July—14 lbs. daily of the following mixture: 200 lbs. each ground oats and Unicorn Dairy Feed, 50 lbs. each gluten feed, cottonseed meal and oil meal; 6 lbs. beet pulp, 20 lbs. silage, peas and oats and 10 lbs. mixed hay.
Aug.—Same grain ration as given in June; 6 lbs. beet pulp, green oats and 10 lbs clover hay.
Sept.—Same ration as given in August.
Oct.—Same grain ration as given in June; 6 lbs. beet pulp, 25 lbs. each roots and silage, 8 lbs. each mixed hay and alfalfa.
Nov.—Same grain ration as given in February; 6 lbs. beet pulp, 20 lbs. each roots and silage and 5 lbs. each mixed hay and alfalfa.
Dec.—Same ration as given in November.
Jan.—Same ration as given in November.

OWNER'S STATEMENT OF FEED FOR ADA OF HURLEY-HURST 81733 A. R. 9065

Dec.—9 lbs. daily of the following mixture: 300 lbs. each bran, and Distillers' Grains, 400 lbs. hominy, 100 lbs. corn meal, 500 lbs. ground oats, 200 lbs. each gluten meal, cottonseed meal and oil meal; silage and hay.
Jan.—10.5 lbs. daily same mixture as given in December to the 15th, then 13.5 lbs. of the following mixture: 200 lbs. each bran, and gluten meal, 300 lbs. each ground oats, (corn and cob) meal, Larro Feed and 100 lbs. each cottonseed meal and oil meal; silage and alfalfa.

Feb.—12 lbs. daily of the following mixture: 3 lbs. each bran, hominy, ground oats and Larro Feed, 1 lb. Distillers' Grains, 2 lbs. each gluten meal, cottonseed meal and oil meal; same roughage as in January.

Mar.—12 lbs. daily same mixture as given in February without Distillers' Grains and gluten meal.

Apr.—12 lbs. Larro Feed daily; beet pulp, mixed hay.

May—12 lbs. daily of the followimg mixture: 400 lbs. each bran and ground oats, 300 lbs. hominy, 500 lbs. dairy feed, 200 lbs. each cottonseed meal and oil meal, 10 lbs. salt; 6 lbs. beet pulp, 20 lbs. silage, 10 lbs. hay pasture.

June—10 lbs daily of the followimg mixture: 400 lbs. each bran, ground oats' 300 lbs. hominy, 600 lbs. dairy feed, 300 lbs. gluten, 200 lbs. oil meal, 11 lbs. salt; 5 lbs. beet pylp, hay, pasture.

July—10 lbs. daily, 400 lbs. each bran, ground oats, and dairy feed, 200 lbs. each hominy, gluten meal, cottonseed meal oil meal, 10 lbs. salt; 5 lbs. beet pulp, pasture.

Aug.—9 lbs. daily 200 lbs. each bran, ground oats, and Cow Chow, 100 lbs. each hominy, gluten meal, cottonseed meal and oil meal, 5 lbs. salt; 5 lbs. beet pulp, 10 lbs. mixed hay, 18 lbs. green corn, pasture.

Sept.—9 lbs. daily same mixture as given in July; 5 lbs. beet pulp, 15 lbs. silage, 10 lbs. alfalfa.

Oct.—9 bs. daily same ration as given in August; 5 lbs. beet pulp, 10 lbs. each silage and alfalfa.

Nov.—9 lbs. daily, same mixture as given in September with 200 lbs. corn meal added, 6 lbs. salt in place of 5 lbs; 4 lbs. beet pulp, 8 lbs. mangels, 15 lbs. silage, 10 lbs. alfalfa.

Dec.—9 lbs. daily, 200 lbs. each bran, corn meal and Unicorn Dairy Feed, 240 lbs. ground oats, 100 lbs. each gluten meal, cottonseed meal and oil meal; 3 lbs. beet pulp, 12 lbs. roots and 15 lbs. silage, 10 lbs. alfalfa.

IF

You are one of the five hundred breeders now doing Advanced Register Testing

YOUR COWS

are among the elite of the breed. They are the leaders—the improvers of production. Bull calves from dams that

HAVE BEEN TESTED

are sought by progressive breeders to head and improve their herds. The five thousand most progressive Guernsey breeders now read the Guernsey Breeders' Journal. They recognize it as the one publication in which

THE OFFSPRING

of Guernseys of merit

SHOULD BE ADVERTISED

The facts of your herd in a quarter, half or full page will not only bring you more sales but will also enable you

IN THE

future to realize both wider prestige and greater profits.
Your copy to appear in the July First

GUERNSEY BREEDERS' JOURNAL

should be mailed by June 4th and before the 18th for the mid-month issue.

Address inquiries or copy to

AMERICAN GUERNSEY CATTLE CLUB, Box AA, PETERBORO, N. H.

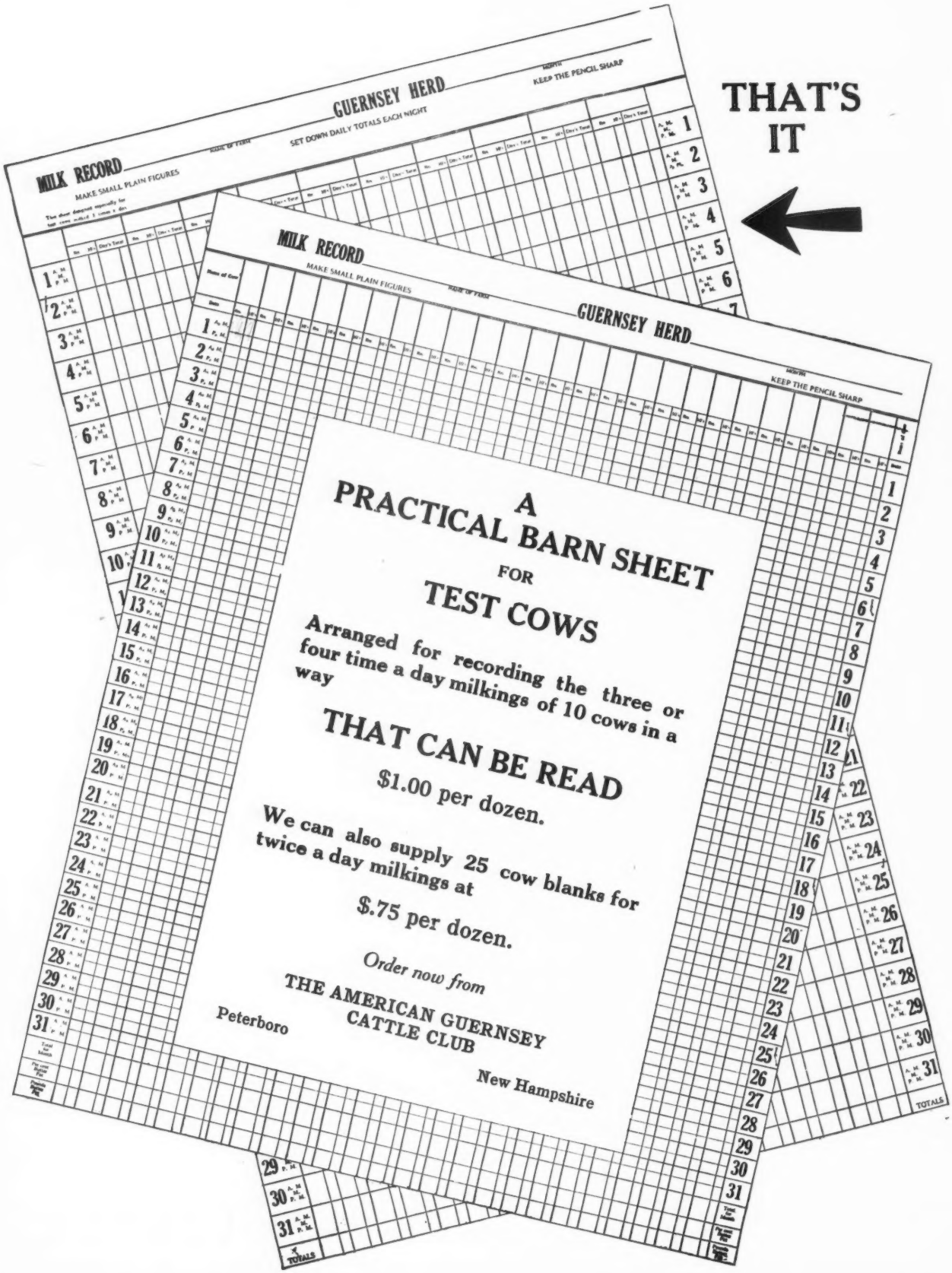
MILK RECORD
MAKE SMALL PLAIN FIGURES
GUERNSEY HERD
SET DOWN DAILY TOTALS EACH NIGHT
KEEP THE PENCIL SHARP
THAT'S IT
A PRACTICAL BARN SHEET FOR TEST COWS
Arranged for recording the three or four time a day milkings of 10 cows in a way
THAT CAN BE READ
$1.00 per dozen.
We can also supply 25 cow blanks for twice a day milkings at
$.75 per dozen.
Order now from
THE AMERICAN GUERNSEY CATTLE CLUB
Peterboro
New Hampshire

WAWA DAIRY FARMS

Wawa, Delaware County, Pa.

PREMIER HERD SIRE

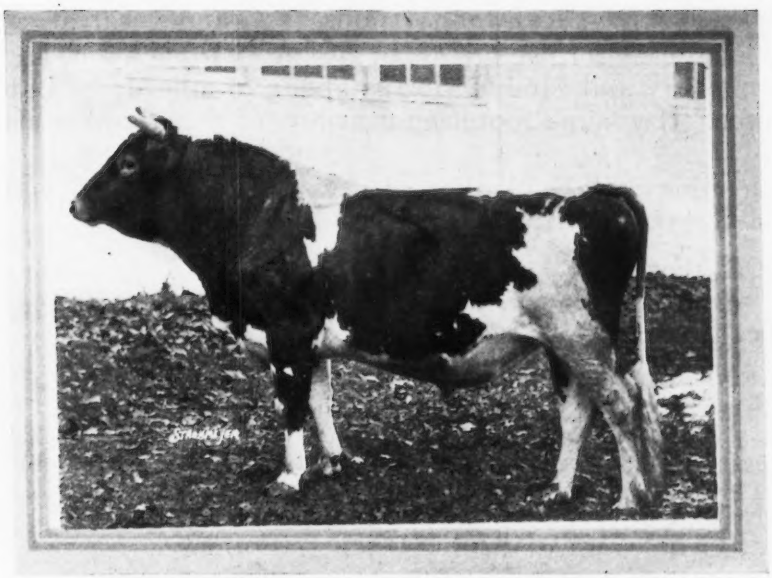

BROOKMEAD'S STARS AND STRIPES 49117

SIRE: Langwater Stars and Stripes 21872 A. R.
Sire: Imp. King of the May 9001 A. R.
Dam: Dolly Dimple 19144 A. R.
703 lbs. Fat Class G—906 lbs. Fat Class D.

DAM: Pallotta's Beauty of Barrington 38471
650 lbs. Fat Class E—950 lbs. Fat Class A.
Sire: King Bell 13482 A. R. by May Rose King
Dam: Imp. Bella 3d of the Ramee
Dam of Belladia A. R. 934 lbs. Fat-Class A,

Average "BUTTER FAT INHERITANCE" of Brookmead's Stars and Stripes as shown by Dam's record and Sire's Dam's record is 920 lbs. Fat, making him the greatest "BUTTER-BRED" bull in service to-day.

Every son of Brookmead's Stars and Stripes has been sold at private sale before three months old-His last bull dropped March 17th out of a cow on test milking 53 lbs. a day was sold at one month of age to a Maine Breeder, Mr. John E. Roberts, Alfred, Maine.

The following dams are heavy in calf to Brookmead's Stars and Stripes:

	Milk	Fat	Class
Freesia Delmar of Wawa 44862 A. R. 5508	12957.6	650.57	A
Sequel's Milkyway of Wawa 71079 A. R.	9502.3	479.34	D
Retaview of Wawa 31215 A. R. 2242	6106.0	352.92	G
Dan Patch's Blossom of Wawa 80891 (297 days)	7588.7	339.71	F
France's Wawa Maid 40289 A. R. 2392	5948.4	266.38	GG
Virginia Hedges 72352	9982.9	460.87	G
Mainstay's Portia of Wawa 59528	10974.9	548.69	B
Busy Bee's Daisy of Wawa 46279	6833.0	343.84	G

Bulls from above matings, will be offered.

:—: ADDRESS ALL INQUIRIES TO :—:

WAWA DAIRY FARMS

22 So. 32nd STREET **PHILADELPHIA**

HIGHLANDS

We extend an invitation to all Guernsey breeders to visit our herd this summer. We want you to inspect our herd and see the results that our herd sires are getting for us.

If you are traveling by rail, and will telephone us in advance, we can meet New York Central trains at Batavia; Lehigh Valley trains at Caledonia; Buffalo, Rochester & Pittsburg trains at Pavilion, and Lackawanna trains at Craigs (nearest connection to farm.)

If you are traveling by motor, we are about ten miles from Avon, Le Roy, and Geneseo; about 15 miles from Perry and Mount Morris; about 16 miles from Batavia, and about 30 miles from Rochester. If you are motoring near any of these towns, make a detour to our farm.

More detailed directions will be gladly sent if you will write to us; but do not hesitate to come, even if you forget to write.

W. H. GRATWICK, Owner
Mail Address: 1604 Marine Trust Building, Buffalo, N. Y.
Telephone: Seneca 1150.

NYE H. FREEMAN, Herdsman
Mail Address: Linwood, Livingston County, N. Y.
Telephone: Geneseo 843-F-15.

ROBERT E. LOWDEN, Farm Superintendent
Mail Address: Linwood, Livingston County, N. Y.
Telephone: Geneseo 843-F-5.

Heretofore we have said that our herd sire **Langwater Foremost 39191** did not just happen but that **Langwater Foremost 39191** was built for a definite purpose by a master breeder.

Heretofore we have said that the blood of our herd sire **Langwater Foremost 39191 breeds on.** We have said these things in all seriousness.

Hereafter thru issues of the **Journal** we shall present for the consideration of thoughtful men cuts and data concerning near kin of our herd sire Langwater Foremost 39191 and of his progeny.

The labors of thoughtful men are sacred things when striving for an ideal and the developing of a higher type, of quality, and of heavy production in Guernsey cattle is as worthy as any labor of mankind.

FOREMOST
Blood breeds on

OWNERS:

J. P. Agnew & Son, Inverness Farm, Burkeville, Va.
H. E. Boswell, Burkeville Guernsey Farm, Burkeville, Va.
J. Carlton Courter, Rose Vista Farm, Jetersville, Va.

ADDRESS:

J. CARLTON COURTER, Secretary, Jetersville, Va.

THE OAKS FARM

COHASSET MASSACHUSETTS

CONSIGNS TO THE MASSACHUSETTS BREEDERS' SALE

DON'S VICTIME OF OAKS FARM 74825.

9966 lbs. milk, 475 lbs. fat. FF
Now on retest in Class B.
Sire—Don Iago of Linda Vista 28387.
Dam—Hero's Victime of Oaks Farm 54355.

LANGWATER PURITY 66262.

Now on A. R. test and making a very credible record.
Sire—Langwater Holliston 28055, sire of Langwater Levity, leading cow in Class EE with a record of 12785 lbs. milk and 662 lbs. fat.
Dam—Langwater Parisienne 33565, A. R. record of 10224 lbs. milk, 541 lbs. fat. A

JANET FISHER 61311.

A. R. record of 9070 lbs. milk, 477 lbs. fat, F; now on retest Class A milking over 40 pounds. Will be in calf to Florham Leader.
Sire—Langwater Fisherman 21873. Sire of a number of A. R. daughters.
Dam—Janet Valentine 22200. Dam of two A. R. daughters.

ELSIE MAY OF GLENBURNIE 42480.

Grand Champion Cow, New York State Fair 1919. Will be fresh and on A. R. test.
Sire—May Rose King 3d 13449, a son of Imp. May Rose King 8336.
Dam—Imp. Glory II. of the Hougue du Pommier 34946. A. R. record of 10313 lbs. milk, 554 lbs. fat. C.

MISS DIMPLE OF WELLIVERSVILLE 55168.

Now on test in Class A and is now milking nearly 45 pounds per day, an ideal type cow in every way.
Sire—Rex of the Glen 15727, a son of Jewel's Independence, sire of 10 A. R. daughters.
Dam—Molly Dimple of Welliversville 40732.

In consigning these cows, we aimed to select typical representatives of the herd, and buyers that are looking for udders, back-lines and capacity, will find it in these five superb animals.

C. W. BARRON, Prop. **WALTER S. KERR, Mgr.**

MASSACHUSETTS GUERNSEY BREEDERS' ASSOCIATION

Will hold their

COMBINATION SALE OF SEVENTY-FIVE SELECTED GUERNSEYS

AT

LANGWATER FARMS NO. EASTON, MASS.

THURSDAY, JUNE 9, 1921

Among the accepted entries are:

The leading cow in Class DD	lbs. milk	lbs. fat	
ITCHEN'S GOLDEN DAISY OF CHILMARK 61690 and two of her daughters	14,367.00	669.64	
FRANCE'S BELLINDA OF B. S. F. 69963	12,832.30	639.29	(A)
JANET FISHER 61311	9,070.60	477.34	(F)
DON'S VICTIME OF OAKS FARM 74825	9,965.70	475.18	(F)
POLLY OF GERAR 53633	8,826.21	421.57	(A)

The choice between

LANGWATER CIRCE 85522, by Langwater Warrior 26509 A. R.
and her daughter
LANGWATER VAMPIRE 99259, by Langwater Steadfast 31672 A. R.

FISHERMAN'S ELLERSLIE 80067. Grand Champion, New York State Fair 1920

ELSIE MAY OF GLENBURNIE 42485. Grand Champion, New York State Fair 1919

UPLANDS MAY ROSE 70874 A. R. First prize, Brockton Fair 1920

DEANIE'S MAROSE OF APPLETREE POINT 62742. First prize, National Dairy Show, Eastern States Exposition, and New England Fair 1920; and his dam IMP. ROEHAMPTON DEANIE 2d 52359 First prize, National Dairy Show 1914

Three daughters and one son of Langwater Warrior 26509 A. R.

Three daughters of Yeoman's King of the May 17053 A. R.

Four sons of Langwater Valiant 51868

Langwater Vigilant	Wolfpen Tip Top
Ornament of Langwater	Patriot of Langwater

EVERY ANIMAL WILL BE FEDERAL TESTED AND FULLY GUARANTEED

For catalogue address

LEANDER F. HERRICK

SALE MANAGER

405 MAIN STREET WORCESTER, MASS.

Breeders' List

Your name may be listed here by states for one year by sending us $5.00. This also entitles you to a year's subscription to the Guernsey Breeders' Journal. If you are already a subscriber to the Journal an adjustment will be made.

Arkansas

Pittman, Oscar A., Hardy

California

Brant, D. O., Elliott-Brant Rancho, Owensmouth, Los Angeles County
Dupee, W. H., Edgemoor Farm, Santee
Grice, C. R., San Dieguito Guernsey Farm, Ramona

Georgia

Rawlings, William, Fern Crest Dairy, Sandersville

Illinois

Walter, E. A., Room 804, 111 W. Monroe St., Chicago

Kansas

Holmes, C. F., Overland Guernsey Farm, Overland Park
Krueger, R. C., Burlington
Marley, J. W., Oswego

Maine

Guernsey Elms, Ralph J. Pollard, Propr. & Mgr., Alfred
Hillside Farm, Greenville
Salley & Son, T. D., Madison
York Co. Guernsey Br. Asso., R. J. Pollard, Sec'y, Guernsey Elms, Alfred.

Maryland

Bacchus, T.W , White Hall Farm, Elkton.

Massachusetts

Leman Farms, Hopkinton
Linda Vista Farm, Holliston

Michigan

Briarbank Farm, W. T. Barbour, Prop., Birmingham
Peaceful Vista Farm, R. 3, Redford

Minnesota

Red River Valley Guernsey Breeders' Association, Halstad

New Jersey

Barry, H. R., Far Hills
Gill, E. T., Haddon Farms, Haddonfield
Hope, J. L., Florham Farms, Madison

New York

Annandale Farm, Mt. Kisco
Denton, E. O., Barker
Hall, Wm. B., Clinton Corners
Hunter, J. H., Valley Falls
Lamont, H. S., Cobleskill
Moore, Claude, Tivoli
Parnell, C. A., Elm Summit Farm, Piffard
Ryan, M. A., Batavia
Weaver, Leslie, Rhinebeck
Webb Farms, Clinton Corners
Wilbur, Chas. E., & Son, Greenwich

Ohio

Avalon Farm, E. C. Peck, Propr., Macedonia
Baker. E. H., Gates Mills
Steiner, Ivan, Wooster, R. 2.
Wilderson, G. C., Myrna Maree Farm, Leetonia

Oklahoma

Larson & Sons, L., Chickasha
Primrose Farm, Mort Woods, Propr., Ardmore

Pennsylvania

Griffith, R. H., Meadow Slope Stock Farm, Canonsburg
Maule, Edwin B., Coatesville
Wilsman & Tone, Canonsburg

Vermont

Stowe Farm, West Brattleboro

Virginia

Virginia Guernsey Farm, John R. Dickey & Son, Bristol

Wisconsin

Halcyon Heights Farm, H. R. Vergeront, Viroqua
Haviem Farm, Emory C. Meltz, Prop., Appleton
Winnebago County Guernsey Breeders' Asso., Waukau

Breeders' Exchange

The rates for advertising in this department—with no display—are 7 cents a word flat. Each word, number and initial counts a word. Terms cash with order. No advertisement of less than 10 words accepted.

TWO HUNDRED each, bond Letterheads and Envelopes handsomely embossed or engraved to your copy; illustrated with Guernsey cut; $4.50 prepaid. Brinckerhoff Press, New Canaan, Conn.

2 BULL CALVES for sale at $100 each. Splendid individuals of Masher's Galore and Golden Secret blood. Southwind Farm, East Marion, N. Y.

VERMONT Guernsey Breeders' Association. Members have stock for sale. Send for list. T. Redfield Phillips, Secretary, Montpelier, Vt.

WE OFFER

subject to being unsold, a number of Guernsey Heifers, 4 to 12 weeks old, at $30 each.

ROLLWOOD FARM **Guilford, Conn.**

BRAEVIEW FARMS

E. G. PICKARD, Prop.

Brooklyn Sta., R. I. **Cleveland, O.**

OFFER FOR SALE

Five BULL CALVES from 4 to 14 months old. Dams of two now on A. R. test. May Rose-Sequel-Chene breeding. Good individuals. Priced to sell. Write for list.

A Bull Ready for Service
ABBEYLEIX ROAMER

Sire—Langwater Senor 39431
Dam—Imp. Queen Mary of Sunnyside 47194
Herd under Federal Supervision

WILLOW CREEK FARM
Penllyn, Pa.

Better Insure Today

Tomorrow may bring death to your live stock.

Provide yourself with protection against such loss should misfortune strike you.

By carrying Mortality Live Stock Insurance you are certain of indemnity when your stock dies—no matter what the cause.

Write or wire my expense for rates and have your stock insured at once.

It always pays to be protected against loss.

E. A. BISHOP
Peterboro, New Hampshire

HARRITON FARMS, BRYN MAWR, PA.
FOR SALE

Three bred heifers, due April 1921; three heifers ready to breed; and three heifer calves from one to two months old and all from May Rose and Glenwood breeding. These animals are all in first class condition. For further particulars address P. O. Box 177

Infection

would have been prevented if B-K had been used shortly after this cow dropped that beautiful calf.

When cows do not clean properly after calving, it indicates a germ infection which is likely to run through the entire herd and result in Abortion and failure to "get with calf." The afterbirth should be removed at once, without force, and the cow flushed out with a powerful antiseptic.

B-K is scientifically correct for this work. It quickly dissolves the adhesions and slimy matter and brings the afterbirth, kills the germs and foul odors, stops the discharge and straining. B-K is non-poisonous, healing and soothing.

If your dealer does not have B-K send us his name. Get a gallon—the standard farm package.

FREE "trial offer" and bulletins on contagious abortion—calf scours—hog raising.

B-K—**in one bottle**—helps you keep all these diseases out of your herd—and prevents big cash losses.

GENERAL LABORATORIES
Madison, Wisconsin

B-K Bacili-Kil

1 Gal. and 5 Gal. Pkgs.

COMPLETE FEEDING INFORMATION

FOR $10.00

LEADING GUERNSEY JERSEY AYRSHIRE BREEDERS

Are Adopting Our Method

SEND FOR IT TO-DAY

ADVANCED REGISTER FEEDING SERVICE

MILFORD, PIKE COUNTY, PENNSYLVANIA

R. G. HARWOOD
SPECIALIST

LIVE STOCK

INSURANCE

Write or wire at my expense for coverage or particulars

92 Water Street

BOSTON - - - MASS.

My Pedigree Service Satisfies

Complete Management Taken of Dispersal or Consignment Sale

CATALOGUES ISSUED ADVERTISEMENTS PREPARED
and Auctioneers Selected

WHY NOT HAVE A PRIVATE HERD BOOK MADE UP FOR BREEDING OF ALL YOUR ANIMALS? ALWAYS READY FOR INSTANT REFERENCE

14 YEARS EXPERIENCE Breeding Guernsey Cattle

5 YEARS EXPERIENCE PREPARING TABULATED PEDIGREES

Hundreds of customers satisfied with my service

FIVE GENERATION PEDIGREES $1.00 EACH
(Thirty Ancestor)

Give me a Trial. Promptness a Specialty

If numbers of animals you desire pedigrees of are above 64560 for bulls, or 104470 for cows, give date of birth, name and number of sire and dam, in order to avoid delay

F. E. FOX **WAUKESHA, WISCONSIN**

WILL TRADE

5 year GOVERNOR OF LES GRANTES 41306

or

2½ year WAGTAIL'S GOVERNOR 61011

for animals of equal strain to prevent inbreeding

Address all orders to

SPENCER KELLOGG 98 Delaware Ave. Buffalo, N. Y.

Herd Bull Wanted

Must be a real high class individual, not over 6 years old, with A. R. backing on both sides. Send photo and pedigree with price. Box M. P. L.—10 Care Guernsey Breeders' Journal.

FOR SALE

Registered

POLICE DOGS and PUPPIES

$50 and Up

Class Leaders of this Breed

H. HOPE Florham Farms Madison, N. J.

MILK PLANT AND CREAMERY EQUIPMENT
WRIGHT-ZIEGLER CO.
12 SOUTH MARKET ST.
BOSTON, - MASS.
STOCK BARN FITTINGS
MILKING MACHINES
CORK BRICK
SUPPLIES

EVERY BREEDER A SUBSCRIBER

"We are finding the Guernsey Breeders' Journal very useful and valuable and it is getting even more so in every issue—*S. M. Tompkins, Olmsted Co., Minn.*

"The JOURNAL is improving every month and you have been having some real live articles of real practical value."
—*L. A. Toan, N. Y.*

HOW ABOUT YOUR NEIGHBOR?

TO AVOID INBREEDING

I will sell or exchange my herd bull, Rex of Bonny Lea 53644, combining the blood of Golden Secret, Spotswood Daisy Pearl, Clara's Sequel and Lynchmere Marie, 854.80 lbs. of fat.

ALFRED ANDERSON, Holton, Mich.

Don't Lose Him

prevent and cure deadly **WHITE SCOURS** with **Cura-Los Scour Remedy.** Saves new-born, valuable calves. Used everywhere by successful dairymen. Send **NOW.** $1.00 or $2.00 sizes, postpaid.
Troy Chemical Co., Binghamton, N. Y.

MAYUNSOOK FARMS
North Adams, Mass.
W. A. GALLUP, Owner — R. E. GLEASON, Mgr.
FOR SALE---Choice sons of cows on test. See their credits.
Sire—Follyland Juvenal 42556, his first daughter, class G, made 58 pounds fat in MARCH. A few bred heifers.

REGISTER
This Spring's Calves **Promptly**
Escape the extra fee

Get Pedigrees for Your Show Circuit

Let us typewrite on large sized bond blanks fully extended pedigrees of your animals you are planning on showing.
They are the last word in up-to-dateness, accuracy and neatness.

4 generations showing 14 ancestors, typewritten in 2 colors - - - $ .85
Extra copies showing 2 colors, typewritten at $.35 each
5 generations showing 30 ancestors, typewritten in two colors - - $1.25
Extra copies showing 2 colors, typewritten at $.55 each
6 generations showing 62 ancestors, typewritten in 2 colors - - - $2.50
Extra copies showing 2 colors, typewritten at $1.00 each

DISCOUNTS FOR LARGE SIZE ORDERS

If you wish 50 or 100 copies, let us **print** or **mimeograph** them for you in one or 2 colors

We Guarantee Prompt and Satisfactory Service

SALE CATALOGS A SPECIALTY

Pedigrees prepared and catalogs printed for sales anywhere in the country on short notice. In ordering pedigrees please send the name and herd book number of the animals whose registration numbers are higher than 106890 for females and 65840 for males.

Write for Samples and Prices to

Ithaca Sales and Pedigree Co. **104 Utica St.** **Ithaca, N. Y.**

PEDIGREE SHEETS

A sheet (8½ x 17) for three generations, with form for sketching - - - - **Per Hundred, $1.00**
A sheet (11 x 17) for four generations, with form for sketching - - - - **Per Hundred, $1.25**
Fits all regular standard typewriters

THE AMERICAN GUERNSEY CATTLE CLUB **Peterboro, New Hampshire**

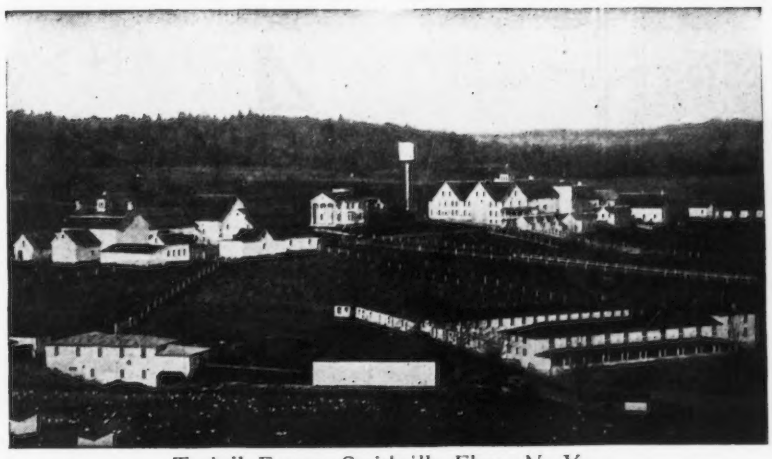

Tarbell Farms, Smithville Flats, N. Y.

TARBELL FARMS GUERNSEYS

WE ARE AGAIN MAKING OUR ANNUAL SPRING OFFER TO PREPAY EXPRESS CHARGES ON ALL BULLS SOLD BEFORE JULY 1st

We are offering some exceptionally fine bulls and bull calves, at very reasonable prices, out of Advanced Register cows, and sired by the following bulls—GOLDEN SECRET OF PENCOYD 23462 A. R., GOLDEN SECRET OF TARBELL FARMS 36146, and MAJOR GALORE OF HARBOR HILL 47978

WRITE FOR PEDIGREES AND PRICES

TARBELL FARMS, Smithville Flats, Chenango, New York
RAILROAD STATION, GREENE, N. Y., D. L. & W. R. R.

Herd Bull

LANGWATER KNIGHT 46830

Double grandson of King of the May
Sire—Langwater Warrior 26509 A. R.
A grandson of ITCHEN DAISY III.
Sire—Imp. King of the May 9001 A. R
A son of ITCHEN DAISY III.
Dam—Imp. Langwater Lily 26696 A. R. 1409
A daughter of Golden Secret 12599 A.R.
Dam—Langwater Generous 41599 A. R. 4353
11834.8 lbs. milk; 588.33 lbs. fat, class F
A granddaughter of ITCHEN DAISY III.
Sire—Imp. King of the May 9001 A. R.
A son of ITCHEN DAISY III.
Dam—Florham Pride 20153 A. R. 932
A daughter of May Rose King 8336 A. R.
Knight carries 29 11-16 of the blood of MAY ROSE II.

GRETIAN OF VLAUMANSKILL 54374

Bred to LANGWATER KNIGHT 46830

Worthy to be the Dam of your Herd Sire. Would you like a bull Calf from her?

Federal Accredited Herd—No. 1530

WYEBROOK FARM
GUERNSEYS

Address correspondence to

WYEBROOK FARM

Loudounville, N. Y.

ONE OF WYEBROOK MATRONS

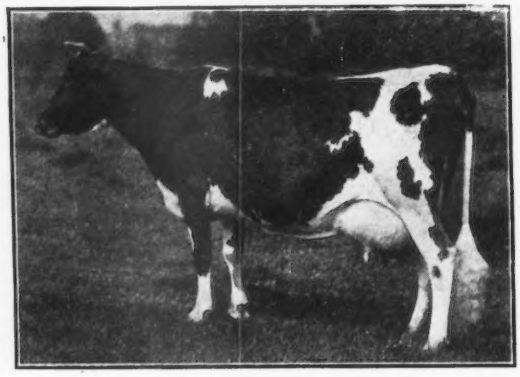

GRETIAN OF VLAUMANSKILL 54374.

Now on test and has made in 290 days 14251.0 lbs. Milk; 645.69 lbs Fat. Class A.

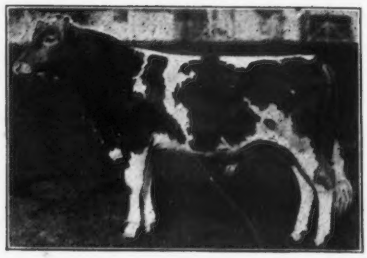

Herd Bull

WYEBROOK SUPREME 58407

A son of Langwater Dairymaid
Sire—Ne Plus Ultra of Wyebrook 40129
Sire—Ne Plus Ultra IV. 29328 A. R.
A grandson of ITCHEN DAISY III.
Dam—Imp. Rosie V. of the Bourg de Bas A. R. 2802; 14065.1 lbs. milk; 755.62 lbs. fat, 3½ yrs. old. A GG granddaughter of Golden Secret.
Dam—Langwater Dairymaid 26377 A R. 1460 16949.2 lbs. milk; 812.66 lbs. fat
A daughter of ITCHEN DAISY III.
Sire—Jethro Bass 11366 A. R.
A son of King of the May
Dam—ITCHEN DAISY III. A. R. 100 13635.8 lbs. milk; 714.10 lbs. fat. Class B.
Supreme carries 39 1-16 of the blood of ITCHEN DAISY III.

GRETIAN OF VLAUMANSKILL 54374

Granddaughter of KING OF THE MAY.

Due to freshen Nov. 20, 1921 She should finish her test with about 800 lbs. Fat.

We have never had a reactor on the farm

GLENCAIRNE FARM

FREDERICKSBURG

VA.

OFFERS FOR SALE

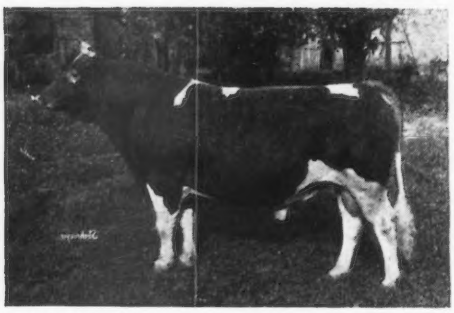

ARISTOCRAT OF HARBOR HILL 39246

We are line breeding to King of Chilmark through two of his sons and a grandson. We can, therefore, offer this great proven sire, line bred son of Imp. Masher's Galore, for sale. His daughters are among the greatest cows in our herd. His oldest daughter, Squaw of Glencairne 82148, has just finished a record of 14344.4 lbs milk; and 693.77 lbs. fat in class G. Others on test making great records.

We also offer a few females, daughters of King of Chilmark 20798 and Aristocrat of Harbor Hill 39246, and several splendid bull calves for sale.

Government Accredited Herd **R. H. L. CHICHESTER, Owner**

THE MIXTER FARM

300-Registered Guernseys-300

CONSIGNS

3 Exceptionally Fine Daughters and 1 Outstanding Granddaughter of Yoeman' King of the May 17053 A. R.

TO THE

MASSACHUSETTS COMBINATION SALE

NORTH EASTON, MASS.

1. **Yeoman's Mixter Glen 87577**
2. **Yeoman's Mixter Juanita 87605**
3. **Yeoman's Mixter Symphony 101640**
4. **Mixter Alice 79590**

Three outstanding daughters of YEOMAN'S KING OF THE MAY. One of the very best daughters of LANGWATER DEMONSTRATOR, out of a 12000 pound daughter of YEOMAN'S KING OF THE MAY.

The above four young cows are absolutely healthy, clean and would be a credit to any herd in the land.

MASSACHUSETTS GUERNSEY BREEDERS' CONSIGNMENT SALE

JUNE 9, 1921

J. S. CLARK, Supt.
HARDWICK
MASS.

GRASSLAND FARMS

In order to reduce the size of this herd, we are offering for sale choice females of various ages. With a few exceptions all animals will be priced.

Also young bulls from Advanced Registry parents. Herd free from tuberculosis, by Federal test. Correspondence and inspection invited.

TACONIC (Litchfield County) Connecticut

Central New England Railroad

EDGEWATER FARMS

FOR SALE REASONABLE--A very likely grandson of

NE PLUS ULTRA

PRICE, $600.00 Born Dec. 2, 1920

Rose-noble 20427 A. R., sire of 2 A. R. daughters

- Ne Plus Ultra 15265 A. R. 36 A. R. daughters
- Florham Rosy 28062; 12146.55 lbs. milk; 621.36 lbs. fat, Class C

Imp. Belle des Piques 35407 A. R. 12352.00 lbs. milk; 661.40 lbs. fat, first calf

- St. Patrick R. G. A. S. 1867 P. S.
- Bailey's Marais Belle R. G. A. S 2995 F. S.

We are offering a few choice bred and open HEIFERS

F. G. BENHAM & SON — Owners

BENHAM & McCLURE — Operators

CANANDAIGUA, NEW YORK

PERSON STOCK FARM

Offers for sale the 3 year old

MAY ROSE BULL

REX OF MINOT 48671

Sire- Rex of Rich Neck 31472 A. R.
Sire- Lavanton 11611 A. R.
Dam- Bloomfield Pandora 20760 A. R. 757.67 fat Class A
Dam- Glencoe's Rose of Maple Hill 61018 A. R. 757.57 fat Class C
Sire- Langwater Hayes Rosie's King of the May 16723 A. R.
Dam- Glencoe of Maple Hill 46186 A. R. 584.58 fat Class C

A large, straight, young sire, guaranteed in every way. Sold to avoid inbreeding. We have his mother, two of his sisters, several of his sons and daughters, and a number of our best cows are in calf to him. We shall test his daughters, and put him in the A. R. which will add much to his value. His calves are of correct type and full of promise. For particulars address

E. S. PERSON

Minot - - - North Dakota

PRIZE WINNING GUERNSEYS FROM ENGLAND
from the
CLAREMONT HERD OF PEDIGREE GUERNSEY CATTLE

The First Prize winner of the Milking Trials at the London Dairy Show 1919.

The First Prize winner of the Milking Trials at the London Dairy Show 1920.

The First Prize winner of the Milking Trials at the Royal Agricultural Show, England, 1920.

The Female Champion of the Royal Agricultural Show, England 1920.

The Above Cows and others for Export and Sale.

Apply:—**THE BAILIFF, CLAREMONT FARM—Esher, Surrey, England**

RIVER BANKS FARMS

Home of

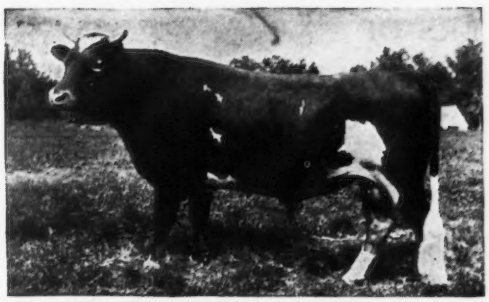

NELLA GIRL'S DIAMOND OF FENCOYD, 51592

His dam, Nella Girl of Pencoyd, 58630 has just completed a retest of 13421.8 lbs. milk and 690.78 lbs. fat in Class B. She is a ⅞ths sister to the New World's Champion in Class F, Nella Jay of Pencoyd 77520—Milk—16325.6 Fat—810.63.

Our herd sire carries, therefore, much of the same blood as the new champion, which is a combination of the Golden Secret—King of the May—Nella Jay families.

BULL CALVES FOR SALE OUT OF A. R. COWS

RIVER BANKS FARMS
Grants Pass, Oregon

Clyde E. Niles,
Manager

Stockdale Farms

Hynicka Bros., Inc.
Lebanon, Pa.

Herd Sires

STOCKDALE MASHER 29081
A son of Imp. Masher's Sequel 11462 A. R

TRIPLE GOLDEN BOY 43140
A Grandson of Imp. Golden Secret 12599 A. R

MACEY'S GOLD SEEKER OF A. D. F. 37632
A Grandson of Imp. Golden Secret 12599 A. R.

We offer for sale Bull Calves by above sires out of A. R. Dams. A Few foundation Females bred to these sires.

SATISFACTION GUARANTEED

MINNESOTA'S
SECOND ANNUAL STATE CONSIGNMENT
SALE

WILL BE HELD

June 14, 1921

Minnesota State Fair Grounds

St. Paul, Minnesota

OFFERING: FIFTY HEAD

SONS OF

LADYSMITH'S CHERUB
GOLD LASSIE'S JULIAN
STARLIGHT'S MAY ROSE KING

DAUGHTERS OF

CORA'S GOVERNOR OF CHILMARK
CLARA'S SEQUEL
ULTRA KING OF EDGEMOOR
STARLIGHT'S MAY ROSE

Others from Minnesota's best

Meeting and Banquet June 13th

L. V. WILSON, Sec'y

302 Andrus Building **Minneapolis, Minnesota**

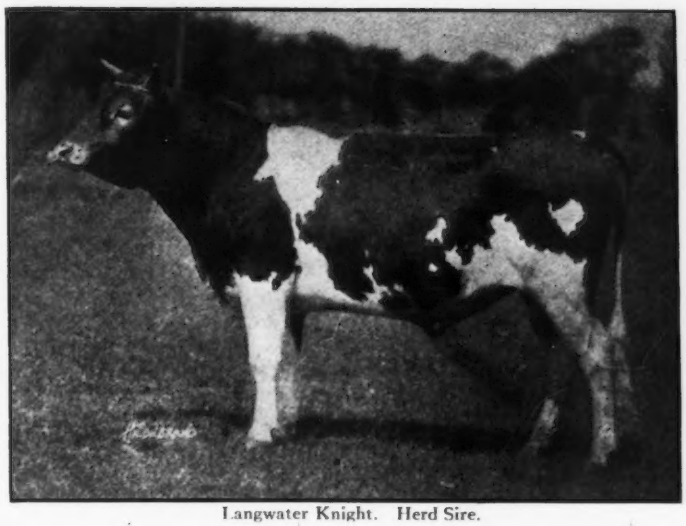

Langwater Knight. Herd Sire.

FERNBROOK FARM

Menands Rd. Albany, N. Y.

FOR SALE

FERNBROOK ROYAL 70686

BORN JAN. 30, 1921

A double grandson of Langwater Warrior. His sire is a double grandson and his dam a double granddaughter of the famous Imp King of the May 9001. His granddams are Langwater Lustre with an A. R. record of 17307.2 Milk; 806.10 B. F. Class C. 5th in Class Leaders; and Langwater Generous with an A. R. record of 588.33 B. F. Class F.

Fernbrook Royal 70686 Born Jan. 30, 1921	Langwater Knight 46830	Langwater Warrior 26509	King of the May Imp. Langwater Lily
		Langwater Generous 41958	King of the May Florham Pride
	Warrior's Lustre of Fernbrook 80087 Now on test as a 3-year old milked 50 lbs. of milk per day.	Langwater Warrior 26509	King of the May Imp. Langwater Lily
		Langwater Lustre 47044	King of the May Imp. Itchen Pearl 2d

Also several cows and heifers of most approved breeding, in calf to Langwater Knight; and several bull calves sired by Langwater Knight out of cows now on A. R. Test.

Federal Accredited herd
H. M. SAGE, Owner

Visitors Welcome.
A. B. DORSMAN, Supt.

RESERVATION GUERNSEYS

SPECIAL OFFER

The outstanding young bull

RESERVATION MAY KING 67282

Born Feb. 14, 1920

SIRE---Beacon Hill King 50134
Sire—Blood Royal 35855
Dam—Rose Queen of Onunda 41124
12595 lbs. milk; 562 lbs. fat in F

DAM---Merry May Rose 71058
10392 lbs. milk; 604 lbs. fat in G
Sire—King's Vanguard 22719
Dam—Mignonette of Maple Row 27265
11250 lbs. milk; 604 lbs. fat

A most promising young bull of strongly masculine characteristics; vigorous and full of Pep

Price $500

TABER & MIGNIN

Castile - - New York

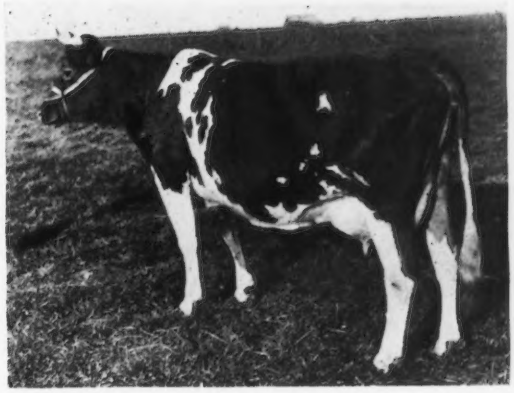

FILLPAIL OF FRITZLYN 3d 67802 A. R.7754

8134.90 milk; 424.70 fat, class F. Under retest now has produced in 33 days, 1722.4 milk; 76.13 fat in class B, milking up to 59.6 lbs. milk per day.

Sire—Frank Rose 26342 A. R.
Dam—Fillpail of Fritzlyn 34409 A. R. 2895

For sale, her brother dropped May 27, 1920, and her son sired by Florham Charter 37852 (son of Ne Plus Ultra) dropped Feb. 23, 1921.

Also several other good young bulls at reasonable prices.

Wm. F. FRETZ Pipersville, Pa.

OAK HILL FARM

GUERNSEYS

Florham Butter Boy 34376

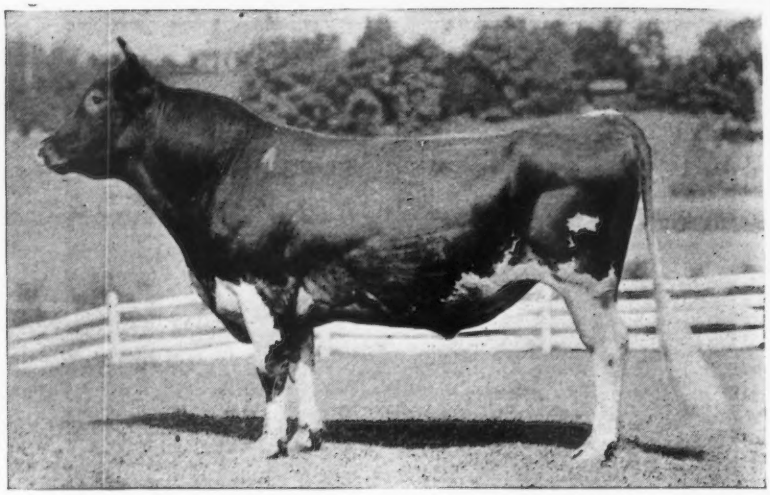

First Prize, Champion and Grand Champion Monmouth County Fair 1917

SIRE : NADIENO 20432
Is out of the dam of May Rose Queen A. R. 1911, 12548.3 lbs. Milk, 667.19 lbs. Butter Fat.
Two of his get sold for $1210, Florham Farms Auction, Sept. 1915.

Ne Plus Ultra 15265
Sire of 15 A. R. daughters whose average is 545.26 lbs. Fat.
Full brother to Itchen Daisy's May King of Langwater, who was sold for $8000.

Imp. Adieno 18894
13274.5 lbs. Milk, 582.16 lbs. Fat.
Dam of May Rose Queen 22277 12548.3 lbs. Milk, 667.19 lbs. Fat.

DAM : PALLOTTA'S BELLE OF BARRINGTON 38472
11981.55 lbs. Milk, 649.25 lbs. Butter Fat.
Twin sister to Pallotta's Beauty of Barrington A. R. 4518, 10876.05 lbs. Milk, 650.08 lbs. Butter Fat.

King Bell 13482
Sire of 7 A. R. daughters with average of 510.56 lbs. Fat.
A son of Imp. May Rose King 8336 whose 21 A. R. daughters average 584.85 lbs. Fat.

Pallota 25102
Bred at Florham Farms.
Her sire, Imp. Island Champion 6263, is the progenitor of Imp. Masher's Sequel, France's Masher II, Masher's Galore and Triple Champion, all A. R. sires of highest performance.

ANIMALS OF BOTH SEX FOR SALE

OAK HILL FARM RED BANK, N. J.

Owner, J. A. HASKELL Supt., G. A. CURTIS

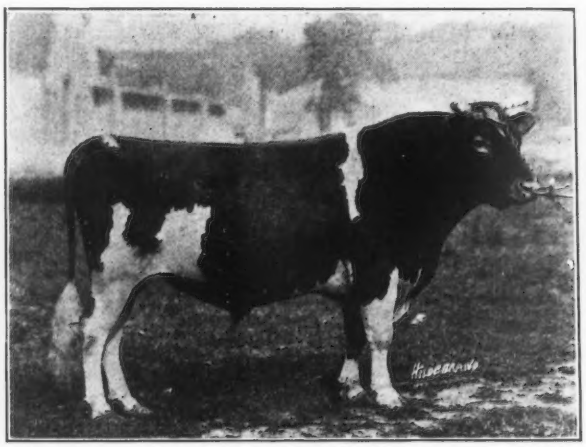

KING'S VANGUARD A. R.

DISPERSAL SALE

—OF—

SUBURBAN FARM GUERNSEYS

From the farms of HON. HENRY M. SAGE and Wm. P. MAHONEY

Sale to be held the last of June under the direction of Leander F. Herrick

Watch for Further Announcement

JAMES H. SEAMAN, Glens Falls, N.Y.

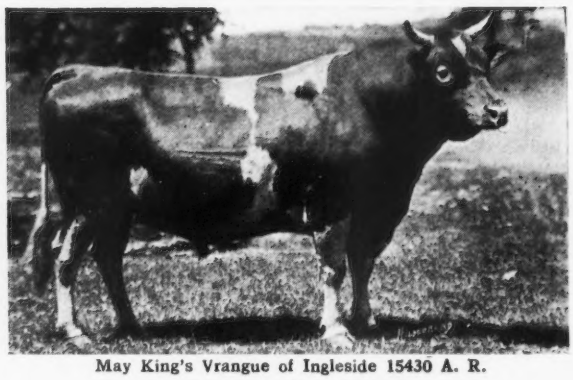

May King's Vrangue of Ingleside 15430 A. R.

FOR SALE

May King's Reputation of Mound City 63800. Born Dec. 3, 1919.
Sire—May King's Vrangue of Ingleside 15430 A. R.
Dam—Alma Ethel 33964 A. R. Records as follows:
495 Lbs. fat, Class G 621 Lbs. fat, Class AA
705 Lbs. fat, Class A (Pending final approval)
100% same blood as Cinderella Josephine 34500 A. R.
Records as follows:
530 Lbs. fat, Class G 727 Lbs. fat at five years
909 Lbs. fat at six years.
Rose's May King of Mound City 63802. Born March 19, 1920.
Sire—May King's Vrangue of Ingleside 15430
Dam—Rose of Little Platt 55717. A. R. record 666 lbs. fat. Class BB. 4th in class. Was second.
Alma's King of Mound City 63801. Born Dec. 23, 1919.
Sire—Cinderella's King of Mound City 40476
Dam—Alma Lehigh 43704 A. R. 340 lbs. fat in Class G. and 648 lbs. fat in Class A. (Pending final approval.)
And some younger ones of equal breeding.

HERD SIRES

May King's Vrangue of Ingleside 15430 A. R.
Langwater Frenchman 19226 A. R.
Cinderella's King of Mound City 40476. First daughter now on test, doing fine.
Upland's Fame 61390
Sire—Testevin's Lad of Great Hill 27677 A. R.
Dam—Falstaff's Wyoming of Upland Farms 68408 A. R., sold last National consignment sale for $8,000.

MOUND CITY FARM Charles A. Wilkins, Prop. **Platteville, Wisconsin**

WAUKESHA COUNTY GUERNSEY CATTLE

WAUKESHA COUNTY GUERNSEYS

Let Waukesha County Guernsey Breeders supply you with Profit-Producing Guernseys. We have them all ages, male or female, pure bred or grade.

Our prices are reasonable. The quality is exceptionally high. The number to choose from is very large. We have pleased many customers, and we can please you.

Waukesha County Guernsey Breeders' Association

F. E. FOX, Sec'y Waukesha, Wisconsin

WAUKESHA STOCK FARM

REGISTERED GUERNSEYS

SENIOR HERD SIRE

IMP. ITCHEN MAY KING 25174 A. R.
1st prize Sr. & Gr. Champion, National Dairy Show, 1920
Sire—Itchen Red Raider (2402 E. G. H. B.) A. R.
Dam—Itchen Verbena (Eng.) A. R.
Milk 13693.0 lbs.; B. Fat 693.2 lbs.

JUNIOR HERD SIRE

AVIATOR OF EDGEMOOR 49387
Sire—Imp. Itchen May King 25174 A. R.
Dam—Mabel of Linden Home A. R. 3385
Milk 16782.1 lbs.; B. Fat 754.83 lbs.

Females bred to the above sires for sale, all ages. Males sired by Aviator of Edgemoor offered. Write for information and prices

F. E. FOX Waukesha, Wisconsin

Pleasant Acres Guernsey Farm

is offering for sale

REX OF PLEASANT ACRES 67317

Born Feb. 23, 1920.

SIRE—Rex of Rich Neck 31472
whose first 3 daughters on A. R. test averaged over 570 lbs. butter fat in Class G.

DAM—Gelenina of Bon Ayre 49855
9510.5 lbs. milk; 453.53 lbs. butter fat in class E. She has milked over 50 lbs. per day in class A.
Her sire is Yeoman's King of the May 17053 A. R.
Yeoman's King of the May is the sire of 40 A. R. daughters, including Fillmore's Nanette, 661 lbs. butter fat in class D; Yeoman's Mixter Mary Maid, 589 lbs. fat in class D.
Gelenina's dam is Gelenina 18252, who has 6 A. R. daughters.

Rex of Pleasant Acres is a good individual.

Other bull calves of similar breeding for sale.

PRICES RIGHT

CLYDE E. FRUIT

R. No. 1 Waukesha, Wis.

DISPERSAL SALE OF GUERNSEYS

Mr. James H. Seaman **Glens Falls, New York**

Announces the absolute sale of his well-known A. R. and prize-winning herd, together with selections from the herds of

Hon. Henry M. Sage **Albany, New York**
and W. D. Mahoney **Averill Park, New York**

at the

FAIR GROUNDS GLENS FALLS, NEW YORK

MONDAY, JUNE 27, 1921

The Herd is Headed by

KING'S VANGUARD 22719 A. R.
He has sired a number of A. R. daughters and has five crosses of "May Rose II" blood.

S: Ne Plus Ultra 15265 A. R.
D: Lovely Rose 33051 A. R. 2377
8,054.10 lbs. milk; 448.69 lbs. fat (Class G)

and

PREAKNESS WARRIOR 47032
A bull of superlative breeding.

S: Langwater Warrior 26509 A. R.
D: Langwater Promise 41959 A. R. 4746
11,473.80 lbs. milk; 577.54 lbs. lbs. fat (Class F)

and consists of

A number of Advanced Register cows and their progeny, chiefly sired by or in calf to the two great herd sires. The herd was exhibited in 1916 and won a number of prizes at the National Dairy Show, the Framingham Guernsey Show, Brockton Fair, Vermont State Fair, etc.

The Fernbrook Farm in-calf females have been bred to Langwater Knight 46830, a son of Langwater Warrior 26509 A. R. and Langwater Generous 41958 A. R. 4353, 11,834.30 lbs. milk; 588.33 lbs. fat. She is the dam of Langwater Valiant 51868, Langwater Foremost 39191, Langwater Gentle 70300; and was sold for $5,000.

For catalogue address

LEANDER F. HERRICK

Sales Manager

405 Main Street **Worcester, Mass.**

Beaver Ridge Farm

GUERNSEYS OF QUALITY AND PRODUCTION

HERD SIRE

Sire
Beau Regal 13448

Grandsire
Imp. May Rose King 8336

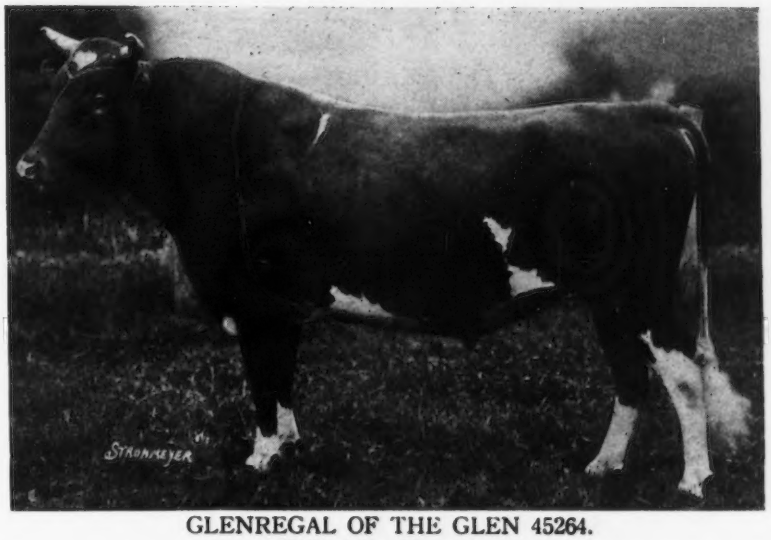

Dam
Glenanaar of the Glen 23619
16813.1 lbs. milk;
780.66 lbs. fat
8th place, Class B

Granddam
Scylla of the Glen 15589
16239.8 lbs. milk;
700.98 lbs. fat

GLENREGAL OF THE GLEN 45264.
12½% May Rose blood

BEDFORD HILLS, Westchester Co., N. Y.

HENRY W. HOWE, Owner — Farm 40 miles north of New York City — WM. H. SANDERS, Mgr

WE HAVE CONSIGNED

TWO—DAUGHTERS—TWO

—OF—

LANGWATER HOLLISTON 28055 A. R.

THE SIRE OF

Minnie Marigold 60146, 10708.6 lbs. milk; 477.85 lbs. fat. Class G.
Langwater Monica 66527, 11660.80 lbs. milk; 576.42 lbs. fat. Class F.
Langwater Levity 70293, 12785 lbs. milk; 662.15 lbs. fat. Leader in Class EE (Sold in the 1919 Combination Sale for $6,000)
Langwater Rosemary 70292, 11512.8 lbs. milk; 653.27 lbs. fat. Class C (Sold at the last Langwater Sale for $5,200)
Freckles of Rockingham 75024, 10546.2 lbs. milk; 533.21 lbs. fat. Class F.

TO THE

MASSACHUSETTS GUERNSEY BREEDERS' ASSOCIATION

Langwater Farms SALE June 9, 1921

LADY METHUEN 83548, born Feb. 12, 1918; now on test in Class F, in 217 days has produced 6457.6 lbs. milk; 364.76 lbs. fat. Bred to Langwater Holliston 20855 on April 5, 1921. She is a credit to her sire not only in conformation but also in the A. R. record she is making under adverse conditions. Her dam, Imp. Garnet 3d of Warren Wood 45905, was a remarkably fine cow but died before we began to test. Lady Methuen's bull calf is retained by us as Junior Bull.

PRIDE OF ROCKINGHAM 75699, born July 28, 1917. An exceptionally handsome and well bred cow. An excellent producer giving now (not on test) over 45 lbs. fat per month. A fine breeder and show animal. Her dam, Marchioness of Rockingham 58532 is by Imp. Roberts' Boy of the Barras 22446, a son of Imp. Roberts' Boy 21662 A. R. out of Imp. Rose of the Barras 39645 with 11119.9 lbs. milk and 586.7 fat. Pride freshened Feb. 22, 1921, and is not bred.

Both will warrant your inspection and bid

ROCKINGHAM FARM — **Salem, New Hampshire**

D. G. TENNEY, Owner

15 and 17 W. Fourth St., New York City, New York

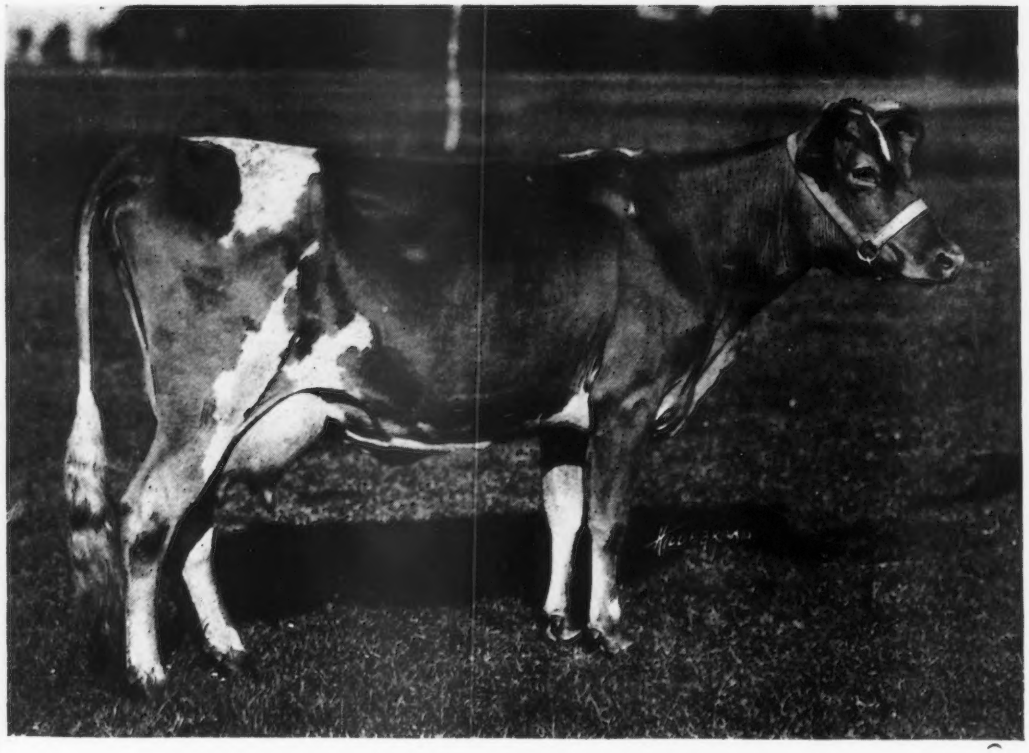

Morning Glory of Appletree Point 72632

7784.8 lbs. milk and 379.11 lbs. fat in GG
13052.0 lbs. milk and 583.19 lbs. fat in C (To be approved by Club.)
(Travelled 5300 miles on show circuit during last test)

1st prize at Vermont State Fair, 1919
2nd " at Eastern States Exposition, 1919
1st " in Produce at Connecticut State Fair, 1920
4th " at New York State Fair, 1920
4th " at Eastern States Exposition, 1920
5th " at Waterloo Dairy Cattle Congress, 1920
3rd " in Dairy Herd at National Dairy Show, 1920

This is one of the A. R. daughters of our Foundation cow, Maude Adams of Follyland (11544.50 lbs. milk and 563.8 lbs. fat). Neither this cow nor any of her daughters have ever had ideal conditions for a record and Morning Glory milked 35 lbs. a day the last month of her test. She milked 1670.50 lbs. milk in June, the third month on test, and went down considerably during the show circuit, but came back strong after she got home. She finished her record April 19, 1921, and is heavy in calf to **Pencoyd's Secret Marose.** When mature, she should prove a great cow. She has produced three living calves and is heavy in calf now besides having finished her second record and been on the show circuit two years running.

APPLETREE POINT FARMS
BURLINGTON, VERMONT
U. A. Woodbury, II, Owner

89 cents a day–

A FARMER of Mound Valley, Kansas, recently replaced his old cream separator with a De Laval. Immediately, with the same amount of milk, his cream checks jumped from $1.37 to $2.26 per day—89c a day gain, or $324.85 a year.

This is only one instance of thousands where a De Laval has checked waste and added to its owner's profits. You may be losing even more than this; you may be paying for a De Laval and not getting it, by using a cream-wasting separator or by hand skimming.

There never was a time when a De Laval Separator would pay for itself sooner, or when it would make you more money, than now. There are over 2,500,000 De Laval Separators in use the world over, because they save the most cream and serve the longest time.

See your De Laval agent now about getting a new De Laval—or write us for full information. The De Laval Milker, like the De Laval Separator, is a quality product. Send for full information.

The De Laval Separator Company

NEW YORK 165 Broadway — **CHICAGO** 29 E. Madison St. — **SAN FRANCISCO** 61 Beale Street

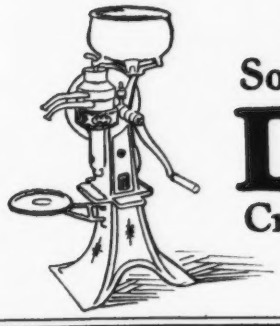

Sooner or later you will buy a

De Laval

Cream Separator or Milker

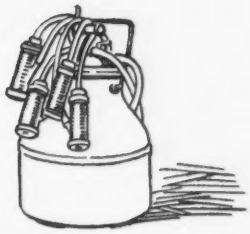

PEDIGREE SHEETS

Sheet (8½ x 17) three generations, with form for sketching - - - - Per Hundred, $1.00
Sheet (11 x 17) four generations, with form for sketching - - - - Per Hundred, $1.25

Fits all regular standard typewriters

THE AMERICAN GUERNSEY CATTLE CLUB **Peterboro, New Hampshire**

ANNOUNCEMENT

The White Dairy Farm announces that Langwater Africander 57121 has been returned to the Farm after spending six months at Langwater Farms where he has been bred to a carefully selected group of their best females. They have a number of cows in calf to him. He will be used here extensively in the future. In a short time we will be able to supply calves of this breeding.

WHITE DAIRY FARMS

Cairo, N. Y.

L. S. WHITE, Owner **SIDNEY WHITE, Superintendent**

Accredited Herd No. 1576

UPTON PYNE FARM

HERD BULLS

Squire of the Glen 18805 A. R.

Great Hill's Chief 47550

We have for sale several heifers, two years old and under, with the best of conformation and breeding that would make a very creditable showing for any one wishing to start a foundation herd of Guernseys. For pedigrees and prices address

UPTON PYNE FARM - Bernardsville, N. J.

NO ADVERTISING CAMPAIGN

is complete without the services of the

GUERNSEY BREEDERS' JOURNAL

Now is the time to complete

Your Campaign

AMERICAN GUERNSEY CATTLE CLUB
PETERBORO - - - NEW HAMPSHIRE

LAVERNA'S KING 67650

Born July 2, 1920

Photo at 7 months old

SIRE—King Glen Rose 43523

A son of Jardiniere's Masher 20957 A. R. Sire of 9 A. R. daughters whose records average over 600 lbs. of fat, and out of France's Glen Rose 34637 A. R. 6255, 12,400 lbs. milk, 651.01 lbs. fat. Her dam, Anton's May Rose, 766 lbs. fat.

Dam—Laverna's Queen 81760

Now on A. R. test. In 266 days to Apr. 1st, she produced 9,350.90 lbs. milk, 434.74 lbs. fat, class F. Sired by an A. R. son of Ne Plus Ultra, out of an A. R. cow. Sold at auction for $2500.00 A choice individual that will be heard from later in life.

Her son is a bargain at $250.00

BURNSIDE FARM

Eccleston - - - Maryland

LANGWATER FARMS

CONSIGNMENT

TO THE

Massachusetts Guernsey Breeders' Association Sale

TO BE HELD AT

Langwater Farms on June 9th, 1921

LANGWATER FARMS is consigning the following high class animals of their own breeding:

LANGWATER CIRCE
Sire—Langwater Warrior
Dam—Langwater Siren

LANGWATER WAITRESS
Sire—Langwater Warrior
Dam—Langwater Laundress

LANGWATER PENITENT
Sire—Langwater Warrior
Dam—Langwater Pride of Birth

LANGWATER SHEEN
Sire—Langwater Model
Dam—Langwater Lustre

(Langwater Sheen is now on test, and has milked close to sixty pounds a day in Class B.)

LANGWATER ELEGANCE
Sire—Langwater Advocate
Dam—Florham Pride

(Langwater Elegance is now on test, and is milking fifty-seven pounds a day. She is out of the same dam as Langwater Generous.

In addition to this, there will be consigned several high class imported cows in calf to Langwater Warrior. There will be an opportunity at this time to also buy young bulls out of high class cows by Langwater Warrior.

MASSACHUSETTS GUERNSEY BREEDERS' ASSOCIATION CONSIGNMENT SALE

LANGWATER FARMS

NORTH EASTON, MASS.

F CLIFFORD SHAW
Supt.

CEDAR LAKE FARMS

MIKANA Barron County Wisconsin

One of our Herd Sires!

LONE PINE AGITATOR 56691

Sire—Langwater Hayes Rosie's King of the May 16723 A. R.

Dam—Lady's Hope of Maple Hill 44843, 776.63 lbs. fat. Class D.

Agitator is siring some very promising calves. We have used him on such cows as

Gerar Pearl's Daughter 77032—641 lbs. fat. Class G
Lone Pine Hope's Rosie 80219—675 lbs. fat. Class G
Langwater Desire 40709—817 lbs. fat (subject to approval)
Langwater Charity 38605—721 lbs. fat
Langwater Luxury 49484—696 lbs. fat
Royal Pearl of Pomeroy 89612—409 lbs. fat in 202 days. Class G
Delight of Lone Pine 40865—638 lbs. fat. Class C
Lone Pine Rose 57010—679 lbs. fat. Class B
Lone Pine Rose of Sharon 62848—616 lbs. fat. Class D
Lone Pine Charity 72846—by Langwater Warrior, out of Langwater Charity
Lone Pine Luxury 88749—by Langwater Warrior, out of Langwater Luxury

We are offering for sale a son of Agitator's—out of Lone Pine Luxury

Address Correspondence to

HENRY L. STOUT 503 McCormick Building CHICAGO, ILL.

ABBEYLEIX FARM

Montg. County

Penllyn, Pennsylvania

FOR SALE

Bull Calf

Clear nose, fine conformation
3 months old
By LANGWATER ROYAL 4th
Out of Heifer just finished test with 463 lbs. fat in Class G

A. L. FITZPATRICK

HILLSWOLD FARM

GUERNSEYS

The entire herd at Hillswold Farm has just passed the first Accredited Herd test without a blemish.

Head your herd with a sire from healthy stock. For particulars on likely young bulls, address

HILLSWOLD FARM

W. A. CLOUES, Mgr. SHREWSBURY, MASS.

SAUGERTIES FARMS

J. O. WINSTON Owner

HOME OF

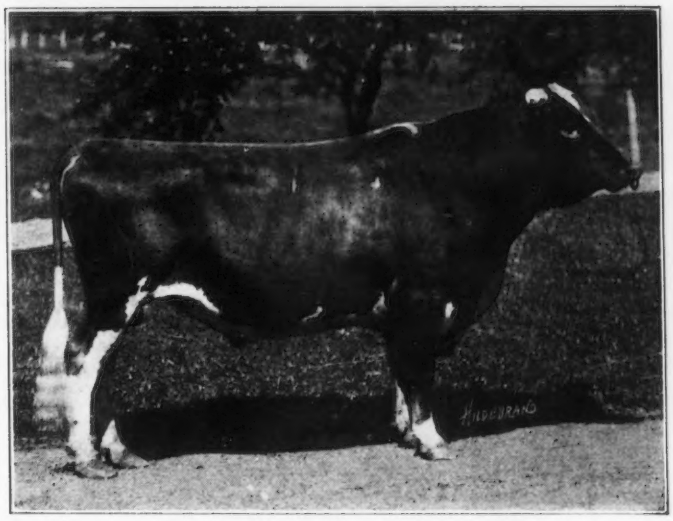

ULTRA MAY KING 27600 A. R.

First eight daughters to finish official test

	lbs. Milk	lbs. Fat	Class
Ultra May Queen 62690	14,608.10	757.74	D
Gayhead's Lady May 66898	10,740.90	620.48	E
Saugerties May Glory 70868	10,699.80	566.60	G
Sunset of High Point 80408	11,868.47	558.20	G
Glory of High Point 61531	10,858.60	532.68	G
Saugerties Golden May 69841	9,524.40	479.83	G
Saugerties Lady May 70867	8,571.40	406.88	FF
Gayhead's May 73935	10,042.60	537.11	G
An average of	10,862.97	557.44 at 2 yrs 212 days	

Guernsey Breeders have shown what they think of the sons and daughters of Ultra May King by the following prices. One son, High Point Cavalier, sold for $16,400, and another, Saugerties Royal Prince, sold for $5,400 and his daughters have sold at auction for $2000 to $3400.

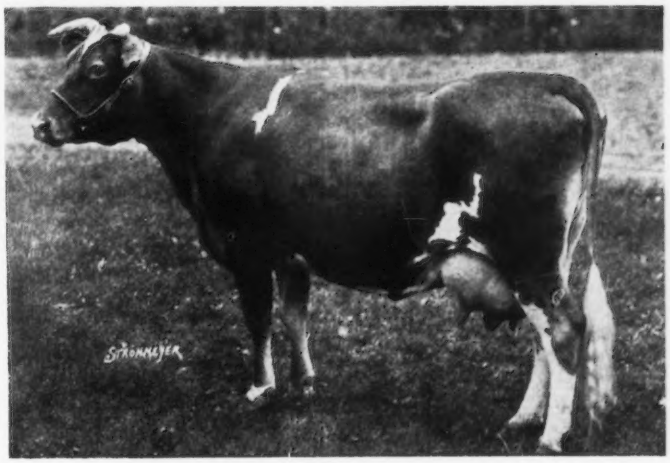

ULTRA MAY QUEEN 62690

A. R. Record, 14,608.1 lbs. Milk; 757.74 lbs. butter fat, giving her tenth place in Class D

For Sale—A few choice daughters and sons of Ultra May King out of A. R. dams Federal Accredited Herd—Certificate No 1511

FOR PARTICULARS WRITE TO

SAUGERTIES FARMS - - - Saugerties, N. Y.

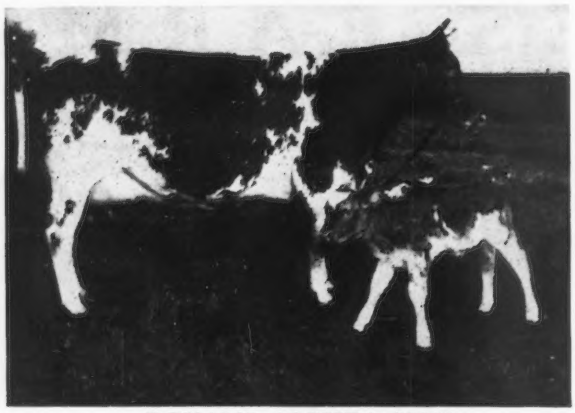

ROYAL'S ALPHEA 77030

Born May 8, 1917

455.33 lbs butter fat in Class GG

A daughter of LANGWATER ROYAL A. R

FOR SALE

Several very good bull calves.

MAPLE SHADE FARM

HERD SIRES

Langwater Royal 14253 A. R.

Sire—Imp. King of the May
Dam—Langwater Royal Rose

Laverna's Ultra May King 24660

Sire—Ne Plus Ultra
Dam—Rose King's Laverna A. R. 2717, a daughter of Imp. May Rose King

Gerar Pearl's Royal 58411

Full brother to

Royal's Pearl A. R. 4384	788.37 fat	D
Pearl of Pomeroy A. R. 4769	777.16 "	AA
Pearl's Dot A. R. 6140	531.66 "	GG
Re-entry	612.29 "	EE
"	753.12 "	C
Gerar Pearl's Daughter 77032	641.66 "	G

He with his two brothers are the only Guernsey bulls with three full sisters class leaders.

Sire—Langwater Royal 14253 A. R.
Dam—Gerar Pearl A. R. 1107. The only cow of the breed with three daughters class leaders.

M. T. PHILLIPS - - - Pomeroy, Pa.

586 POUNDS FAT

is the average on the first 40 Advanced Register records completed by our Bellfounder and May Rose Guernseys. This is the

Highest Average

ever made by any Guernsey herd for a like number of consecutive records.

The World's Champion Guernsey

was bred and developed here. The herd is rich in the blood that produced her.

We offer choicely bred bull calves as well as a few very desirable females. Full particulars can be secured from

Falcon's Flight Farms

Litchfield, Conn.

B. AUSTIN CHENEY WALTER A. COOK, Mgr.

BROAD ACRES

When motoring in Central New York make us a visit

FRANK M. SMITH

Otsego County

Springfield Center, New York

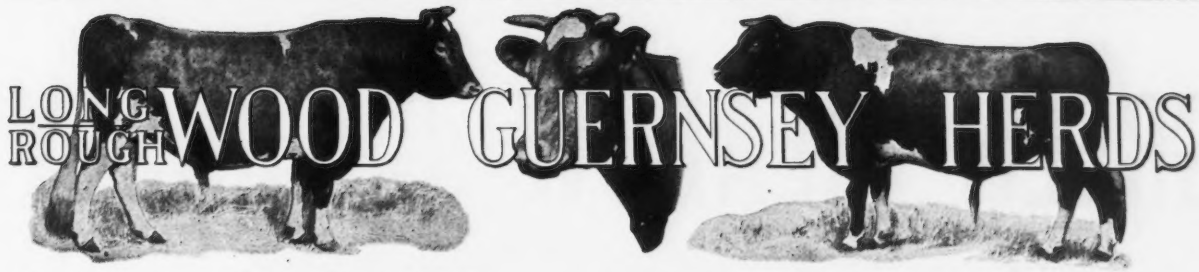

Demonstrator of Roughwood 23133 **Langwater Royalist 23121**

SIRE

LANGWATER ROYALIST

23133

(Own Son of King of the May)

REMUS OF LONGWOOD 70199

DAM

Bon Espoir of Roughwood

63238

(By Demonstrator of Roughwood 23133)

494.05 lbs FAT IN D

FOR SALE

This fine individual, dropped January 8th, 1921. As nice a Calf as we have ever had. His Dam made her record easily on two milkings per day, and carried her Calf Seven Months while doing so.

PRICE - - $750.00

For Extended Pedigree, Address - - **GEORGE N. BARRIE, CHESTNUT HILL, MASS.**

BREIDABLIK FARM

SENIOR HERD SIRE

BROOKMEAD'S TAURUS OF BREIDABLIK 47887

Sire—Langwater Royal Master 23663
Dam—Brookmead's Dorothy 55715
14179.40 lbs. milk; 742.80 lbs. fat. Class G

We offer promising Herd Sires, sons of this great bull and out of Advanced Registry cows.

Federal Accredited Herd

H. J. KREBS, Owner **L. H. LeBARON, Mgr.**

P. O. Box 950, Wilmington, Delaware

Langwater Traveller

Carries 50 per cent. the blood of Imp. King of the May 9001, the outstanding bull of the Guernsey breed.

His dam is Langwater Lustre 47044, A. R. Record 806.10 lbs. of fat, being fifth cow in Class C. She is the second highest producing daughter of Imp. King of the May, sire of five class leaders.

His sire is Langwater Holliston, sire of Langwater Levity 70293, leading cow in Class EE and sold for $6000.00. Holliston's daughters average 572 lbs. of fat and none of their records were made as mature cows.

Traveller's daughters are averaging over 500 pounds of fat with their first calves. His first daughter to freshen will make over 575 pounds of fat in Class FF, making her a class leader. We offer some excellent bull calves by Traveller out of May Rose cows with fine records. Prices reasonable. Federal Accredited Herd.

CHICONA FARM
GUERNSEYS

A. L. Gile Prop. **Chinook Washington**

GREEN MEADOW GUERNSEYS

HERD BULLS

Langwater Steadfast 31672

Langwater Horatius 63071

(Property of Mr. F. L. Ames)

Wyebrook Supreme 58407

(Property of Mr. C. L. A. Whitney)

Green Meadow Warrior 58910

We are sending to the Massachusetts Guernsey Breeders' Sale two outstanding yearling bulls by Langwater Renown 39636. They are splendid individuals with straight level backs, deep bodies, and are fawn and white in color. They are fit to go into any show ring or to head any herd.

We are also offering in the sale Green Meadow Ada, a show cow all over and a heavy producer; two daughters of Pencoyd's Golden Secret 16550; and a number of remarkably fine imported heifers. Many are in calf to our herd bulls. The balance will be bred before the sale.

Herd on U. S. Government Accredited List

MASSACHUSETTS GUERNSEY BREEDERS' ASSOCIATION SALE

GREEN MEADOW FARM
WILLIAMSTOWN MASS.

G. A. CLUETT
Owner

WALTER JAUNCEY
Manager

LAUDHOLM FARMS

HOME OF

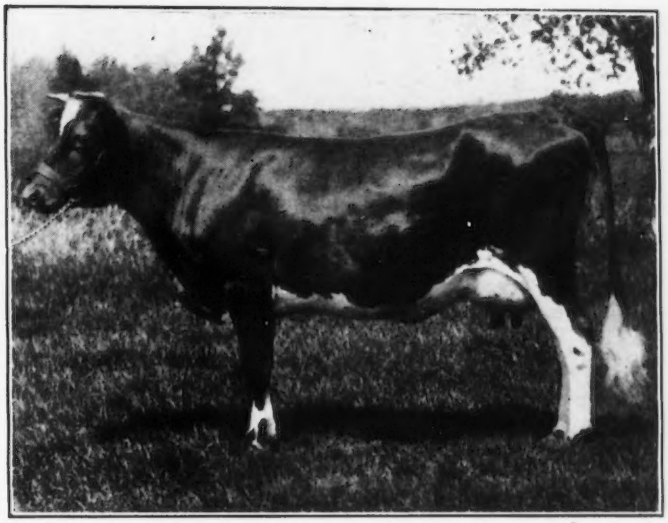

LAUDHOLM DELIGHT 81841 A. R. 8818

Holds Fifth Place and is the Champion Cow in New England in Class GG

She is one of the two youngest cows to complete a record among the class leaders. 12,541 lbs. milk, 607.58 lbs. butter fat. Third largest amount of milk in her class.

SIRE—Red Gauntlet of Linda Vista 39579. 26.17% May Rose—One daughter in Advanced Register.
DAM—Florham Flos 49030 A. R. 5587. 8565 lbs. milk; 467.72 lbs. butter fat, Class E

We are offering a few half brothers of Laudholm Delight 81841 A. R. 8818 from A. R. Cows at Reasonable Prices

CHARLES E. LORD & SONS **GEORGE C. LORD, 2nd, Manager** **WELLS, MAINE**

The Smallidge Farm

OFFERS FOR SALE

Brenda's Boy of Smallidge Farm 68953

born June 19, 1920

Sire—Bennie of the Ridge 41637
Dam—Trixy of the Ridge 42583 A. R. 4579
9357 Milk; 537.38 B. F. EE
Granddam, Abbie of Riverside 25280 A. R. 4258
14201.1 Milk; 816.12 B. F.
Dam—Francetta's Brenda of Eau Claire 56664 A. R. 6630. 7179.2 milk; 367.21 B. F. 5.11% G
Dam, Francetta of Eau Claire 44390 A. R. 4245
5514.6 Milk; 316.15 B. F. at 22 months.
Granddam, Loretta of Eau Claire 30795 A. R. 4178
8475.8 Milk; 461.96 B. F. B

Records made on two milkings a day except a few in the record of Abbie of Riverside 25280.

E. J. SMALLIDGE - EAU CLAIRE, MICH.

IOWANOLA GUERNSEYS

Bred for Type and Production

We have a few choice bull calves from dams with splendid A. R. records.

Sired by Cherub's Winner 34180, who has four A. R. daughters and six others on test.

Also a few sired by Kitchener's Express 43925, who was a strong winner in the 1920 show circuit.

We can send you a bull that will be satisfactory in every respect.

Write us your needs.

MOUNTAIN BROTHERS

Des Moines Iowa

Carrier 403

A Son of Ladysmith's Cherub

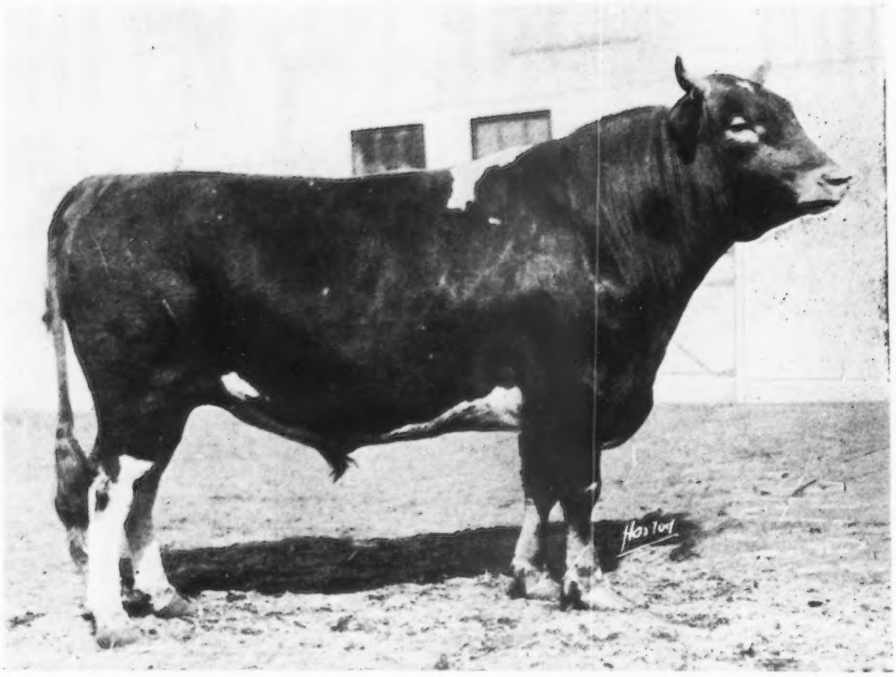

Will Add Size, Type and Persistent Production to Your Herd

HERE is one ready for heavy service out of that great cow, PEARL'S DOT (Honor Roll Class Leader).

531 lbs. Class GG
612 " " EE
753 " " C

Priced to sell. We solicit your correspondence.

We have a few others to offer of similar breeding, type and production.

SHOREWOOD FARM **Crystal Bay, Minn.**
D. D. TENNEY, Owner **C. S. HOLGREN, Mgr.**

FAIRYDALE FARM

HERD BULLS

JOKASTUS 17320
Sire—Golden Secret A. R.
Dam—Fine Joke A. R. 942
Full sister to Galaxy's Sequel A. R.

BEDALBERT 51232
Sire—Beda's May King A. R.
Dam—King's Alberta A. R. 2555
785 lbs. fat—6th in class B

LANGWATER ARCHER 53844
Sire—Langwater Warrior A. R.
Dam—Langwater Diva
A daughter of Itchen Daisy 3d

A Few BULL CALVES For Sale

Address, Pawling, N. Y.

FOUR PINE FARM
HOME OF
KING OF CHILMARK 20798 A. R.

Are you going in a circle by using bulls of indifferent blood lines

or are you following a course that will get you

somewhere, by using a son of a bull that has proven his ability to transmit production not to a few individuals but to all?

BUY A SON OF KING OF CHILMARK

FEDERAL ACCREDITED HERD
Certificate No. 708

F. K. BABSON, Prop. **E. D. COMSTOCK, Supt.**
HINSDALE, ILL.

PEDIGREES WORTH STUDYING

Some years ago an advertisement appeared in the Guernsey Breeders' Journal entitled—"A pedigree worth Studying." This pedigree referred to the young sire, Dolly Dimple's May King of Langwater 12997, who was sired by Imp. King of the May 9001 and out of Dolly Dimple 19144, who after dropping this bull made a World's Record in Class G, and also a World's Record in Class D which has stood unapproached for more than a decade. Her greatest achievement was **Reproduction** in her **Son,** who has left a trail of prepotency for utility and beauty that is attracting the attention of breeders through the entire Guernsey world. A paragraph in the advertisement said—"The get of this young bull show wonderful promise and clearly demonstrate the prepotency of the May Rose and Dolly Dimple Blood."

When we analyze the work of his sons, considering well the importance of **Production, Reproduction** and **Demand,** we are at a loss to recall any other bull whose number of sons have left such an impression on Breed Type and Production.

The latest World's Record in Class F is held by his Granddaughter, Nella Jay of Pencoyd 77520, who is being bred to Langwater Cavalier 21012, one of his greatest sons and whose get are truly characteristic of the carefully blended blood lines of their sire. The "Get" of Cavalier are among the class leaders for production and might well be considered the "Type to Breed" when in the Show Ring.

We believe it would pay you to visit our herd and see the work that Cavalier is doing. It might change your breeding plans and save you years of effort in producing sires of prepotency along the right lines.

UPLAND FARMS, Inc.

IPSWICH, MASS.

F. P. Frazier & Son, Props. **W. K. Hepburn, Mgr.**

W. J. KINGSLAND, Proprietor R. A. BROWN, Manager

DERRYDALE FARM

Goshen, Orange County, New York

Introducing Derrydale Guernseys

ALL ANIMALS ISLAND BRED

HERD SIRE

Imp. Blanchette's Honour 57906

Imp. Blanchette s Honour 57906 combines the blood of two of the greatest cows on the Island of Guernsey in Valentine III. 7514 P. S., 15,477 lbs. of milk; 783 lbs. of fat at 5 years old; and Blanchette II. 3032 F. S., 13003 lbs. of milk and 621.58 lbs. of butter fat at 8 years old, and tracing to the great May Rose Cow, May Rose 2nd, through three sources including Sequel's Honoria 6722 P. S. and Blanchette II. 3034 F. S.; also traces to La Belle France 14454 eight times; Vrangue's Favorite 4th 1923 F. S. eight times; Imp. Masher's Sequel 11462 four times; and Harley of Chitral 1182 P. S., A. R., three times.

The pedigree of this bull does not include a mediocre animal.

We are following Island methods and no artificial conditions surround our testing.

We feed a moderate grain ration with plenty of roots and roughage, not aiming for class leaders, but developing a herd showing profitable production, vigorous constitution and breeding ability unimpaired.

All cattle ready for inspection by interested parties at any time.

Federal Accredited Herd No. 1578

PLEASANT VIEW FARM

SENIOR HERD SIRE

Itchen Gold Raider of Maplehurst 47166

Sire—Imp. Itchen Gold Raider 25040 A. R.

Dam—Imp. Dewdrop III. of the Hall 35221 A. R. 3717. 9780.20 lbs. milk; 519.30 lbs. fat. DD

JUNIOR HERD SIRE

Charmante's May King of Pleasant View 56180

Sire—Charlotte's May King of Maplehurst 35691

Dam—Charmante Bell 60525

FOR SALE

A few choice bulls ready for service from 18 mos. to 2 years of age. They are sons and grandsons of Langwater Royal and Langwater King of France; some from A. R. cows. Priced reasonable.

A few choice grade cows and heifers. Herd Federal Tested. No pure bred females sold from this herd. Every animal sound and guaranteed a breeder.

NORMAN B. CHANDLER **Unionville, Pa.**

GREAT HILL FARM

MARION, MASS.

HERD SIRES

GREAT HILL'S DREAM 40729

CRAMOND SENATOR 61116

FOR SALE

Bull—GREAT HILL'S GOVERNOR 65920

Born May 25, 1920

Sire---GREAT HILL'S DREAM 40729

Dam---NELLIE TOSTEVIN OF MAPLETON 2d 26449 A. R. 11977.40 lbs. milk; 676.49 lbs fat

GALEN H. STONE, Owner **ARTHUR E. GRIFFIN, Supt.**

CORIUM IOWA DAIRY FARM SARNIA

Cherub's Prince 41543

Following is a list of some of the winnings of the get of Cherub's Prince in 1919 and 1920:

Honeybloom of the Prairie 89451
1919 as Sr. calf
1st Iowa, Ill., Minn., & Mo. State Fairs.
Jr. and Grand Champion at all of above fairs.
1st and Jr. Champion at Iowa, Dairy Cattle Congress.
1st and Jr. Champion National Dairy Show
1920 as Sr. Yearling
1st and Jr. Champion at Mo., Iowa, and Ill., State Fairs.
Sr. Champion at Iowa and Mo. State Fairs.
1st and Jr. Champion at Iowa Dairy Cattle Congress
1st and Jr. Champion at National Dairy Show.

Princess Pretoria of the Prairie 105281
Jr. yearling 1920
1st Iowa, Ill. & Mo. State Fairs.
1st Iowa Dairy Cattle Congress
1st National Dairy Show

Sensation of the Prairie 99872
Sr. Heifer Calf 1920
1st Mo. and Iowa State Fairs
1st Iowa Dairy Cattle Congress
1st National Dairy Show

Honeydew of the Prairie 101492
Sr. Heifer Calf 1920
2nd Ill. State Fair
3rd Iowa State Fair
3rd Iowa Dairy Cattle Congress
3rd National Dairy Show

Princess Bopeep 99755
Senior Heifer Calf 1920
1st Brockton Fair
Jr. Champion Brockton Fair.

Prince Charming of the Prairie 60526
Sr. Bull Calf 1920
1st Iowa Dairy Cattle Congress
Jr. Champion Iowa Dairy Cattle Congress
1st Ill. State Fair
2nd National Dairy Show
3rd Iowa State Fair

Blossom's Prince of the Prairie 60524
Sr. Bull Calf 1920
1st Iowa State Fair
2nd Ill. State Fair
5th Iowa Dairy Cattle Congress
6th National Dairy Show

Prince Cherub 67210
Sr. Bull Calf 1920
3rd Brockton Fair

Cherub's Bopeep Prince of Appletree Point 55780
Sr. Bull Calf 1919
1st Vermont State Fair
2nd Eastern States Exposition
Sr. Yearling Bull 1920
2nd Eastern States Exposition
2nd New York State Fair
2nd Worcester, Mass., Fair
5th Iowa Dairy Cattle Congress

Golden Corydalis of the Prairie 89452
Sr. Calf 1919
3rd Ill. State Fair
3rd Minn. State Fair
3rd Iowa Dairy Cattle Congress
5th National Dairy Show

Bramble of the Prairie 54599
Sr. bull calf 1919
1st Iowa State Fair
2nd, Ill., Minn., Mo. State Fairs
3rd Iowa Dairy Cattle Congress
4th National Dairy Show

Please note that often the only reason that one of his get had to be contented with 2nd place at any show was because another of his get had been first. Note also that one of his daughters won Jr. Champion at Brockton while another was winning all over the west. See story of the Cherry family in Feb. 15th Journal. That story and this list of winnings of the get of Cherub's Prince should convince you that you need a bull by him to head your herd if you want to breed the best.

F. J. RUEPING
Fond du Lac, Wis.

W. W. MARSH
Waterloo, Iowa

CHARLES L. HILL & SON
Rosendale, Wis.

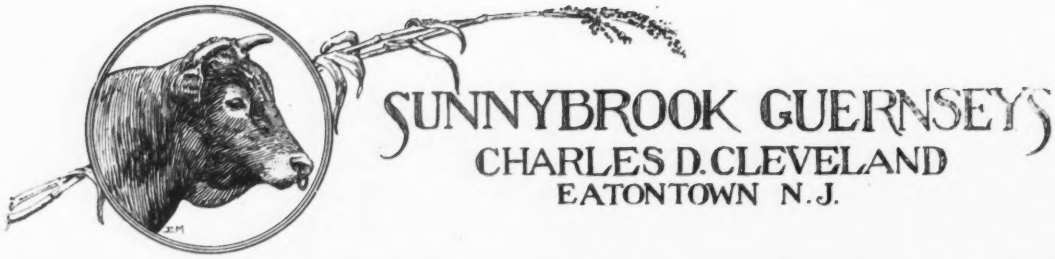

TWO SPLENDID SONS OF HIGH POINT CAVALIER ARE OFFERED

His Dam made 734 lbs. Fat in Class F, and the Dams of both of these Young Bulls have made Splendid Records.

ACCREDITED HERD

WANTED

by a thoroughly up to date, capable and reliable married man, a position as Superintendent or Manager of a stock farm. Thoroughly familiar with breeding and rearing animals, and Advanced Registry work.

"I know this man personally, and know of his work, and can recommend him unconditionally."

DR. J. F. DE VINE

Goshen - - - New York

SEPASCOT HOME FARM GUERNSEYS

Owing to the death of the owner, we are offering for private sale, a few choice mature cows and springing heifers of

LANGWATER and MAY ROSE Breeding

For Particulars Address

Estate LESLIE WEAVER - - Rhinebeck, N. Y.

SHADYSIDE STOCK FARM

Harmonsburg, Pa.

J. W. RICE **J. CHISHOLM**

LYNBROOK FARM

Southboro, Mass.
Office at 92 Water St., Boston, Mass.

PENCOYD'S ROYAL SECRET 40685
The Only Bull of the Breed that is by the Greatest Son of Golden Secret and out of the Greatest Breeding Daughter of King of the May. Three full sisters average 690 lbs. fat

GOLDEN SECRET
KING OF THE MAY

Our Guernseys bear this cross. We believe in it. It has made good and is now bringing the high prices. In the recent Langwater sale the Guernseys bearing this blood line cross topped the sale with an average price of $5082 each, the others averaged $1636 each. The six highest priced animals in the sale bore this cross.

WE OFFER
CHOICE YOUNG BULLS
STRONG IN THE ABOVE
BLOOD LINES.

(See Advertisement in last issue.)

BARRY FARM

Herd Sire
FLORHAM ROYALTY 58357
SON OF
Follyland Royal Jewel 44811

Full Brother to Follyland Nancy 52457
712.60 lbs. fat at 2 yrs.
out of
La Belle Parricide 70960
by
Beda's May Day 34995 A. R.

STOCK FOR SALE

Herd under Federal Supervision for Tuberculosis

Far Hills Somerset County New Jersey

BULL CALVES For Sale

SIRED by

Golden Promise of Langwater, a son of
Langwater Warrior

Out of cows

Sired by

Langwater Demonstrator Dean of the May
Langwater Fisherman King Masher
Governor of the Chene

All inquiries gladly answered

Accredited Herd No. 4342

GEORGE H. TIMMINS

Greenway Farm

Ware, Massachusetts

WINDY KNOLL FARM

GLEN SPEY Sullivan County NEW YORK

GUERNSEYS OF TYPE AND PRODUCTION

U. S. Accredited Herd No. 1592

We take this opportunity to offer "The Farmer Breeder" a chance to obtain a well bred young bull with the best of breeding both for type and production, sired by either of our outstanding herd bulls and from well bred cows with very creditable A. R. records. These young bulls are right in every way, well grown, registered and from an Accredited Herd. They carry the blood that breeds on and will give a good account of themselves especially in herds where not much attention has heretofore been given to the bulls placed at their heads. Why invest in a bull of nondescript breeding when an animal of choicest breeding can be had at the same cost?

Until June 15th we will receive bids on the following bulls and at the end of that time the highest bid received will be accepted.

Here is an opportunity to get the best at your own price.

These bulls should be seen to be appreciated.

NO. 1 LILY'S RAIDER OF WINDY KNOLL

Born—Nov. 18th, 1920

Sire—Windy Knoll Raider of Linda Vista 51149

An outstanding son of the great bull Imp. Itchen Red Raider who carries 34.37% May Rose 2d blood and the sire of Itchen May King and Border Raider. Raider is out of the fine cow Easton Belle 24201 A. R. 1132 with 11320 lbs. milk, 500 lbs. fat. Half sister to the great Dolly Dimple and the dam of A. R. progeny.

Dam—Imp. Anna Lily 67659 A. R. 7214 with 13551 lbs. milk, 592 lbs. fat.

A Governor of the Chene bred cow of great type and quality.

NO. 2 DAIRYMAID'S SEQUEL OF WINDY KNOLL

Born—January 24th, 1921.

Sire—Pencoyd's Secret of Windy Knoll 45544

A son of Langwater Pencoyd, the sire of 15 A. R. daughters; among them the new Class F Leader, Nella Jay of Pencoyd with 16325 lbs. milk, 810 lbs. fat. Pencoyd's Secret is out of Nella Jay 6th with 15274 lbs. milk, 736 lbs. fat. She is a full sister to the great Nella Jay 4th with 20719 lbs. milk, 1019 lbs. fat.

Dam—Imp. Dairymaid VIII. of the Duvaux 67696 A. R. 7535

12964 lbs. milk, 618 lbs. fat Class BB and held 5th place in Class BB Roll of Honor at time of completion. Dairymaid is a granddaughter of the great bulls, Clara's Sequel and Princess's Jewel, each of which has 25 A. R. daughters.

NO. 3 ETHEL'S MAY ROSE LAD OF WINDY KNOLL

Born—February 22nd, 1921

Sire—Pencoyd's Secret of Windy Knoll 45544 (see above)

Dam—Imp. Downe Ethel 2d 75468 A. R. 7037

10171 lbs. milk, 568 lbs. fat Class D

13132 lbs. milk, 695 lbs. fat Class AA (unofficial)

An outstanding cow of good size, type and quality tracing directly to May Rose 2d.

ADDRESS

WINDY KNOLL FARM

Alex Mackenzie, Owner James A. Richardson, Manager M. W. Thomson, Herdsman

MARTINDALE FARMS GUERNSEYS

HERD SIRE

CLOVER BOY OF PENCOYD

37265

SIRE--LANGWATER PENCOYD 21830

Sire of

NELLA JAY OF PENCOYD
World's Record 2½ year old

DAM--CLOVER OF PENCOYD 2d
16127 lbs. Milk; 821 Butter Fat.

CLOVER BOY OF PENCOYD
Sons and daughters of the above sire out of A. R. dams for sale.
Stock delivered F. O. B. Niagara Falls, N. Y.

MARTINDALE FARMS
St. Catharines Ont., Canada

NO
ADVERTISING CAMPAIGN

is complete without
the services of the

GUERNSEY
BREEDERS'
JOURNAL

Now is the time to complete
Your Campaign

AMERICAN GUERNSEY CATTLE CLUB
PETERBORO - - NEW HAMPSHIRE

JOHN G. WILLIAMS GEO. P. GROUT

JEAN DU LUTH FARMS

Where they line breed to the blood of May King of Linda Vista

A daughter of May King of Linda Vista has just completed a record close to 700 lbs. fat; J. D. Coronet, another daughter, is making over 72 lbs. per day; a granddaughter has just finished with 569 lbs. in FF and a line-bred May King Golden—Coronet is making over 62 lbs. fat on her seventh month, six and a half months in calf, (Working for class FF.) One of our bulls will increase the production of your herd.

JEAN DU LUTH FARMS

NICKERSON MINN.

DAUGHTERS OF "STARS AND STRIPES" HAVE ARRIVED

Watch the "ROYAL MASTERS" come through and add value to their sons which have gone out to our friends

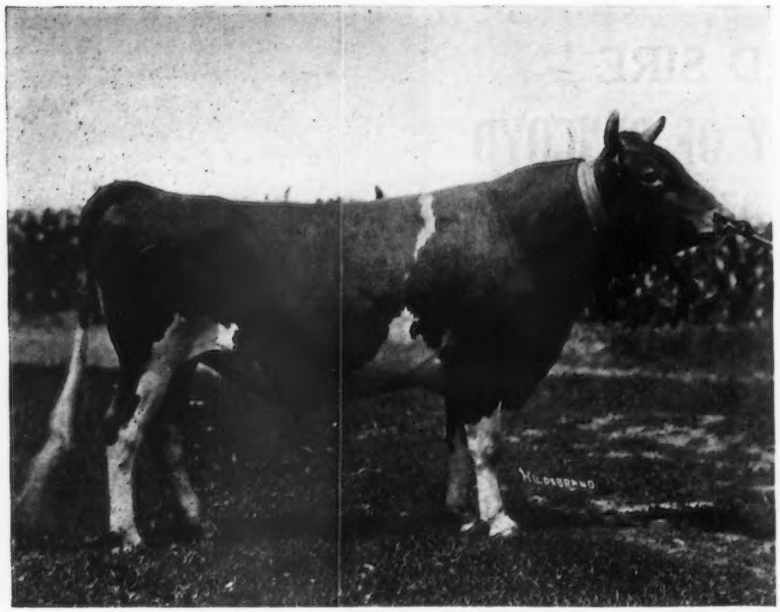

LANGWATER ROYAL MASTER 23663 A. R.

SIRE—Imp. King of the May 9001 A. R. (Sire of Stars and Stripes)

DAM—Imp. Royal Rose of Easton 15483 A. R.

ROYAL MASTER is the sire of BROOKMEAD'S PANSY 66633 which has just taken 6th place in the Class CC Roll of Honor, with a record of 11254.00 lbs. milk and 620.48 lbs. fat with second calf. Pansy is dam of Brookmead's Royal Stars and Stripes, junior bull at Old Town Farm, Peterboro, N. H., also a splendid heifer at Brookmead sired by Stars and Stripes 2d.

Four other daughters of "Royal Master" are on test and making splendid records.

We offer sons and grandsons of Royal Master out of high record May Rose dams. Also an outstanding son of Search Light out of a double granddaughter of May Rose King, with a record of 606 lbs. fat.

BROOKMEAD FARM

FRANK GRAHAM THOMSON, Owner

526 Land Title Building - - - Philadelphia, Pennsylvania

Farm at Devon, only 18 miles from Philadelphia, with fine train service

THE JUNIOR SIRE
AT
OLD TOWN FARM
IS
BROOKMEAD'S ROYAL STARS AND STRIPES 65684

Born April 2, 1920

Sire—Langwater Stars and Sripes 2d 44664
Dam—Brookmead's Pansy 66633
She has just completed a record of 11254.00 lbs. milk; 620.48 lbs. fat which entitles her to 6th place in class CC.

He will be bred to daughters of

HARWOOD QUAKER BOY OF O. T. F. 54902

Sire—Pencoyd's Quaker Boy 35552
A son of Langwater Pencoyd 21830 A. R., that is sire of 14 A. R. daughters including the new leader of class F; out of Quaker Maid of Pencoyd 24233, 15128.10 lbs. milk; 759.72 lbs. fat, a full sister to the dam of Langwater Stars and Stripes 2d.
Dam—Nigelle 18710
A daughter of Hildesheim 14833, 10526.10 lbs. milk; 527.77 lbs. fat.

Address inquiries to

L. H. DWIGHT, Mgr. **OLD TOWN FARM** **PETERBORO, N. H.**

WEDGEMERE FARM

LANGWATER PRIMROSE 74345

Consigns four fine females to the Mass. Guernsey Breeders' Ass'n Sale on June 9, 1921

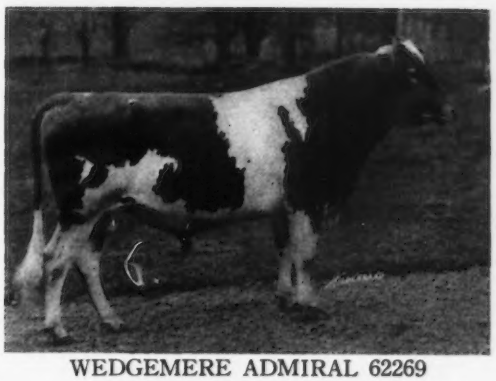
WEDGEMERE ADMIRAL 62269

Langwater Primrose 74345, sire, Langwater Fashion 23660. Dam, Langwater Promise 41959. Now on test in Class D. Bred to Langwater Planet 31326.

Anton's Triple Rose 79941. Sire, Anton's May King 27387. Dam, Golden Triple Rose 60155 A. R. Bred to Langwater Planet 31326.

Janet Valentine II. 86213. Sire, Langwater Fisherman 21873. Dam, Janet Valentine 22200. Bred to Langwater Planet 31326.

Wedgemere Beauty 101405. Sire, Imp. Itchen Red Raider 27342. Dam, September Morn of Linda Vista 54980. Bred to Wedgemere Admiral 62269. Other high grade females and bulls for sale.

Correspondence Solicited

L. D. TOWLE, Owner, 68 Devonshire St., Boston **L. E. PALMER, Supt., Framingham, Mass**

Cherub's Prince 41543

Wisconsin FOND DU L

GREEN LAKE - RIPON - WAUPUN
ROSENDALE - ELDORADO - BYRON
OAKFIELD - BRANDON - VAN DYNE

Males and Females For Sale out of

A. R. Dams

Strong in blood of Golden Hero of l'Etiennerie 12647 P. S.

JAMES H. BEIRNE & SONS

Oakfield - - - - - - - Wisconsin

BIRCHWOOD GUERNSEYS

We are offering MALES and FEMALES out of tested dams and our herd sire, Sunkiston 45371

M. L. WELLES

Rosendale - - - - - - - Wisconsin

HERD SIRES

Cherub's Prince 41543

Pencoyd's Crackerjack 39627

Males and Females of A. R. Breeding For Sale

C. L. HILL & SON

Rosendale - - - - - - Wisconsin

Fond du Lac County has More Class Leader Guernseys than any County in America

SEND FOR SALE LIST

100 BULLS **20 HEIFERS**

Several Grades

B. F. SHERIDAN, Sec'y

Fond du Lac - - - - - - Wisconsin

"Inverness" Offers For Sale

Dairymaid's Nonpareil of Tristram Farm 63476

Born Nov. 19, 1919

Sire—Dairymaid's Nonpareil of Iowa 26763 A. R.
Dam—Imp. Economy of Sarnia 65365 A. R.
A beautiful young show bull, backed by real records

PRICE $250.00

A. W. HARGRAVE, Prop. - - RIPON, WIS.

ELMWAY FARM

Home of Golden Luraland of Minot 40882

A grandson of Golden Secret and out of Lura Bettina 29725, the highest record daughter of Glenwood Stranford. She has 738.46 lbs. fat to her credit.

Bull calves sired by this bull from A. R. cows for sale at reasonable prices.

W. A. LAWSON - - Rosendale, Wis.

SULPHUR SPRINGS GUERNSEYS, Noted for Size and Production

Herd founded in 1910 with the purchase of Melba Glory 26046 from Charles L. Hill, Rosendale, Wis., from which has been developed our entire herd. Because of our policy of not increasing our herd by purchase, and using only the best bulls we have developed a herd of uniform and exceptionally high producers. Our herd represents mainly blood of the Glenwood and Governor of the Chene lines, through such bulls as Selma's Glenwood 12596, Eminent of Sarnia 32963 and sons and grandsons of Governor of the Chene. Two A. R. records have been completed to date, of 561.08 lbs. fat, class C (milked twice daily) and 613.63 lbs. fat, class F. No previous experience in A. R. work. Herd regularly tuberculin tested. No reactors ever found. Bulls of serviceable age for sale.

Sulphur Springs Farm, Charles Schmoldt & Son, Rosendale, Wis.

GUERNFALFA FARMS

Offer for sale choice young bulls, a few of breeding age, also a few heifers or A. R. cows at bargain prices. Our herds have been tested for tuberculosis by state and Federal authorities for 11 years without finding a single reactor. Herds not only fully accredited but are guaranteed free from abortion. We have never had a case of abortion or non-breeder in our herds of 75 head. All in milk are either A. R. animals or are on A. R. test. All animals born and raised in our barns except one old cow which was bought when 6 months of age.

If you are looking for the very best of Guernsey stock to be had anywhere at any price, write for sale list.

MATH. MICHELS & SONS - Fond du Lac, Wis.

Guernseys

AC COUNTY

FOND DU LAC - - PEEBLES • • MALONE
EDEN - - CAMPBELLSPORT - -

Imp. Prospect's Rose des Houards 89003

CLASS LEADERS AND PRIZE WINNERS

	Lbs. Milk	Lbs. Butter Fat	Class	Place
Imp. Prospect's Rose des Houards 89003	13157.8	726.85	GG	1
Imp. Donnington Goldie 5th 59866	17861.7	796.52	E	3
Brownie of Linwood 60747	16296.8	831.07	B	3
Imp. Ladock Jenny 67900	15453.3	809.79	C	4
Governess Louise 62170	14198.3	800.74	C	6
Imp. Prospect's Rose des Houards 89003	13157.8	726.85	G	5
Flossie of Fox Valley 51627	11082.0	578.17	EE	7

HERD SIRES

Cherub's Prince 41543 — Superb of Edgemoor 49590

Owned by CORIUM FARM, Fond du Lac, Wisconsin

FOR SALE

Emma's Harvester of Fond du Lac 63428 Born Mar. 22, 1920

- Imp. Alexander of the Lewis Farms 45191
  - Imp. Kenilworth Gold 40380
  - Imp. Snowdrop 2d 67853
- Emma of Fond du Lac 70154 A. R.
  553.07 lbs. fat, 6th place in GG, when made, 1920
  Retest: 613.06 lbs. fat, EE 1921. (To be Verified)
  - Eminent of Sarnia 32963 A. R.
    First 8 daughters in milk will soon finish tests with average over 550 lbs. fat at 2½ yrs. old. Mostly double letter class.
  - Duchess of Fond du Lac 55254 A. R.
    607.40 lbs. fat
    Also dam of Miss Grace of Fond du Lac 85056 A. R. 493.78 lbs. fat. G

B. F. SHERIDAN, Fond du Lac, Wis.

LONE TREE FARM

GREEN LAKE, WISCONSIN

25 miles west of Fond du Lac

This Federal Accredited Herd of 150 Animals Carries the Blood

—OF—

Imp. King of the May 9001
Langwater Warrior 26509
Langwater Royal Master 23663
Langwater Stars and Stripes 21872
Brookmead's Patriot 51950

and we have lately added to our herd a son of

Brookmead's Queen 55398

who is now finishing a very great record in Class AA
See our herd at all the shows and sales
Average of all cows tested to date—all ages—418 lbs. fat

VICTOR F. LAWSON, Owner — W. A. MERIGOLD, Jr., Manager

On the 22nd day of June

PLAIN VIEW GUERNSEY FARM of Baltic, Ohio

WILL SELL AT

PUBLIC AUCTION

AT THE

Dover Fair Ground (Tusc. County) **Ohio**

ABOUT

55 REGISTERED GUERNSEYS 55

Consisting of a number of young cows that will finish their A. R. records by date of sale with very creditable records in Classes G and F. Also the daughters of these cows; Also a number of close up springers and fall cows; Also a good lot of open and bred heifers, including a number of daughters and granddaughters of Itchen Daisy's May King of Langwater 17349

Dover is located on the C. & M. division of the Pa., B. & O. & Northern Ohio Traction. Northern Ohio Traction connects at Urichville with the main line of Penn. R. R. Every animal will be tested for T. B. and guaranteed as represented.

For further information address

PLAIN VIEW GUERNSEY FARM **Baltic, Ohio**

Col. F. W. Andrews & Son, Aucts. **Sale to commence at 12.30 o'clock**

Do Not Forget the Importance of Herd Records

To prevent Transposition of Animals
Guarding against Negligence of Help
In Closing Estates

A SET OF PRIVATE HERD RECORDS IS INDISPENSABLE

TO AID GUERNSEY BREEDERS in keeping their Herd Records complete, the following specially prepared blanks have been printed and are for sale at our office

BOUND APPLICATION BLANKS
- Birth Reports
- Application for Entry
- Application for Transfer
- Service Certificates

PRIVATE HERD BOOKS
- Permanently Bound, Half Russia
- Loose Leaf
- Record Cards for Card File
- Calf Book, Cloth Bound

STABLE MILK THEETS
- With space for weight of each milking for one month, conveniently arranged for adding

PEDIGREE BLANKS
- Pedigrees copied from office records (each) $1.00

WE WILL GLADLY FURNISH SAMPLE SHEETS OF THE ABOVE SUPPLIES

A SUGGESTION—Purchase a loose leaf private herd book binder, and when you register an animal have the pedigree written on the sheet specially prepared for the binder. When the pedigree is received insert in the binder and thus always have your private herd book complete.

THE AMERICAN GUERNSEY CATTLE CLUB

PETERBORO - - - - - - - - NEW HAMPSHIRE

INDEX TO ADVERTISERS

Abbeyleix Farm, Penllyn, Pa. A-20
Albamont Farms, Campton, N. H. Inside Back Cover
Anderson, Alfred, Holton, Mich. A-2
Appletree Point Farms, Burlington, Vt. A-16
A. R. Feeding Service, Milford, Pa. A-2

Barry Farm, Far Hills, N. J. A-31
Beaver Ridge Farms, Bedford Hills, N. Y. A-15
Beirne, Jas. H., Oakfield, Wis. A-36
Birchwood Guernseys, Rosendale, Wis. A-36
Bishop, E. A., Peterboro, N. H. A-1
Braeview Farm, Cleveland, Ohio. A-1
Breeders' Exchange A-1
Breeders' List A-1
Breidablik Farm, Wilmington, Del. A-23
Broad Acres, Springfield Center, N. Y. A-22
Brookmead Farm, Philadelphia, Pa. A-34
Burnside Farm, Eccleston, Md. A-18

Cedar Lake Farm, Mikana, Wis. A-20
Chicona Farm, Chinook, Wash. A-23
Claremont Farm, England A-9
Corium Farm, Rosendale, Wis. A-37
Corium-Sarnia-Iowa Dairy Farm A-29
Courter, J. Carlton, Jetersville, Va. AA-2

De Laval Separator Co., New York, N. Y. A-17
Derrydale Farm, Goshen, N. Y. A-28
DeVine, J. F., Goshen, N. Y. A-30

Edgewater Farm, Canandaigua, N. Y. A-8
Elmway Guernseys, W. A. Lawson, Rosendale, Wis. A-36

Fairydale Farm, Pawling, N. Y. A-26
Falcon's Flight Farms, Litchfield, Conn. A-22
Fernbrook Farm, Menands Road, Albany, N. Y. A-11
Fond du Lac Co. Guern. Br. Asso., Fond du Lac, Wis. A-36
Four Pine Farm, Hinsdale, Ill. A-26
Fox, F. E., Waukesha, Wis. A-2
Fritzlyn Farm, Pipersville, Pa. A-11

Gayhead Farm, Coxsackie, N. Y. A-4
General Laboratories, Madison, Wis. A-1
Glencairne Farm, Fredericksburg, Va. A-6
Grassland Farms, Taconic, Conn. A-8
Great Hill Farm, Marion, Mass. A-28
Greenway Farm, Ware, Mass. A-31
Green Meadow Farm, Williamstown, Mass. A-24
Guernfalfa Farm, Fond du Lac, Wis. A-36

Harbor Hill, Roslyn, N. Y. Inside Front Cover
Harriton Farm, Bryn Mawr, Pa. A-1
Harwood, R. G., Boston, Mass. A-2
Highlands, The, Linwood, N. Y. AA-2
Hill, C. L., Rosendale, Wis. A-36
Hillswold Farm, Shrewsbury, Mass. A-20
Hope, H., Madison, N. J. A-2

Inverness, Ripon, Wis. A-36
Iowanola Farm, Des Moines, Iowa. A-25
Ithaca Sales & Pedigree Co., Ithaca, N. Y. A-3

Jean Du Luth Farm, Nickerson, Minn. A-33

Kathergay Farms, Fulton, N. Y. A-5
Kellogg, Spencer, Buffalo, N. Y. A-2

Langwater Farms, North Easton, Mass. A-19
Laudholm Farm, Wells, Maine. A-25
Locust Grove Farm, Lima, N. Y. A-5
Lone Tree Farm, Green Lake, Wis. A-37
Lynbrook Farm, Southboro, Mass. A-31

Maple Shade Farm, Pomeroy, Pa. A-22
Martindale Farm, St. Catherines, Canada A-33
Mass. Guern. Br. Asso., Boston, Mass.
Outside Back Cover-AA-4
Mayunsook Farm, North Adams, Mass. A-3
Minnesota State Sale, Minneapolis, Minn. A-10
Mixter Farm, Hardwick, Mass. A-7
Mound City Farm, Platteville, Wis. A-12

Oak Hill Farm, Red Bank, N. J. A-12
Old Town Farm, Peterboro, N. H. A-35

Person Guernsey Farm, Minot, N. Dak. A-8
Plain View Farm, Baltic, Ohio A-38
Pleasant Acres Farm, Waukesha, Wis. A-13
Pleasant View Farm, Unionville, Pa. A-28

Reservation Guernseys, Castile, N. Y. A-11
River Banks Farm, Grants Pass, Oregon A-9
Rockingham Farm, Salem, N. H. A-15
Rollwood Farm, Guilford, Conn. A-1
Roughwood, Chestnut Hill, Mass. A-23

Saugerties Farm, Saugerties, N. Y. A-21
Seaman, James H., Glens Falls, N. Y. A-14
Sepascot Home Farm, Rhinebeck, N. Y. A-30
Shadyside Stock Farm, Harmonsburg, Pa. A-30
Sheridan, B. F., Fond du Lac, Wis, A-37
Shorewood Farm, Crystal Bay, Minn. A-26
Shuttlewick Farms, Chagrin Falls, Ohio. A-40
Smallidge Farm, The, Eau Claire, Mich. A-25
Stockdale Farm, Lebanon, Pa. A-9
Suburban Farm, Glens Falls, N. Y. A-12
Sulphur Springs Farm, Rosendale, Wis. A-36
Sunnybrook Farms, Eatontown, N. J. A-30

Tarbell Farms, Smithville Flats, N. Y. A-3
The Oaks Farm, Cohasset, Mass. AA-3
Troy Chemical Co., Binghamton, N. Y. A-2

Upland Farms, Ipswich, Mass. A-27
Upton Pyne Farm, Bernardsville, N. J. A-18

Waukesha County Guernsey Breeders' Asso., Wis. A-13
Waukesha Stock Farm, Waukesha, Wis. A-13
Wawa Dairy Farms, Wawa, Pa. AA-1
Wedgemere Farm, Framingham, Mass. A-35
White Dairy Farms, Cairo, N. Y. A-18
Williams, J. M., North Adams, Mich. A-4
Willow Brook Farm, Middletown, N. J. A-4
Willow Creek Farm, Penllyn, Pa. A-1
Windy Knoll Farm, Glen Spey, N. Y. A-32
Wisconsin Live Stock Adv. Co., Madison, Wis. A-5
Wright-Ziegler Co., Boston, Mass. A-2
Wyebrook Farm, Loudounville, N. Y. A-6

SHUTTLEWICK FARMS

Offer

The three months Bull Calf

SHUTTLEWICK COURTIER

He carries 25% of the blood of IMP. ITCHEN DAISY 3d and traces through ten crosses to MAY ROSE II. He also traces to IMP. KING OF THE MAY four times.

His sire, ITCHEN KING, is by ITCHEN DAISY'S MAY KING OF LANGWATER, out of IMP. QUEEN ROSE OF PINE GROVE with a record in Class A of 15,668.6 lbs. of milk and 803.01 lbs. of fat.

His dam, UPLAND'S FAIR LADY, who won Junior Championship at the Eastern States Exposition in 1919, is a daughter of LANGWATER CAVALIER.

Address Inquiries to

MYRON A. WICK, Owner
232 East 131st Street
Cleveland, Ohio

F. O. MILLINGTON, Supt.
Shuttlewick Farm
Chagrin Falls, Ohio

ALBAMONT FARMS

CAMPTON, N. H.

WILL CONSIGN TO

The Massachusetts Guernsey Breeders' Sale

LANGWATER FARMS, JUNE 9th, 1921

NINE SELECTED FEMALES

INCLUDING

FRANCE'S BELLINDA OF BIG SPRING FARM 69963
Who has just completed a Class A record of 12832.3 lbs. milk; 636.39 lbs. butter fat. Also

ALBAMONT HONEYSUCKLE

By Langwater Fisherman out of a young cow with a class C record of 11975 lbs. milk; 620 lbs. butter fat.

ALBAMONT BLUEBELL

Who is out of a daughter of King of Chilmark, now on test and in 212 days has produced 7340.3 lbs. milk and 350.06 lbs. butter fat. Class A.

MASSACHUSETTS GUERNSEY BREEDERS' ASSOCIATION CONSIGNMENT SALE

JOHN C. HAARTZ
10 HIGH STREET
BOSTON
MASS.

Massachusetts Guernsey Breeders' Association

Will hold their

Combination Sale of

Seventy-five Selected Guernseys

at

Langwater Farms :-: :-: No. Easton, Mass.

THURSDAY, JUNE 9, 1921

LANGWATER FARMS

North Easton, Mass.

L. F. Herrick, Esq.
405 Main Street,
Worcester, Mass.

April 27, 1921

Dear Mr. Herrick:—

I am enclosing list of animals to be consigned to the Combination Sale which is to be held at the farm under the auspices of the Massachusetts Guernsey Breeders' Association on June 9th.

As you know, I am a member of the committee which has had the selecting of these animals in hand. I, personally, visited every herd and we have been very particular and only accepted animals of the best individuality and breeding, with particular regard also to their soundness and health. I have been to various National Sales which you have managed and I feel safe in saying that there never has been a class of cattle offered in these sales which can compared with what we have been able to assemble. I know you will be pleased to know this and I feel that we can look forward confidently to having this offering appreciated.

Sincerely yours
(Signed) F. L. Ames

FOR CATALOGUE ADDRESS

LEANDER F. HERRICK

SALES MANAGER

405 MAIN STREET -:- -:- -:- WORCESTER, MASS.